FREE PERSONALISATION

THE PERSONALISED CHARM BRACELET

Custom made – just tell us your name and it will appear here!

Free presentation case – perfect for gift-giving and safekeeping!

Your bracelet sparkles with delicately detailed, crystal-accented beads.

- This fine jewellery creation is a sparkling, shimmering celebration of you! Presenting ***The Personalised Charm Bracelet***.
- A beautifully designed tribute to your sparkling style and personality, this stunning bracelet features 15 delicately detailed, crystal-accented beads. The bracelet is personalised with your name in shimmering dangling letter charms!
- Your bracelet measures 8" (20cm) in length and has an extender to fit any wrist.
- Custom made especially for you, this bracelet can be yours for just £99 (plus £4.80 postage and handling), payable in three monthly instalments of £33 (plus £1.60 p&h). Your satisfaction is guaranteed.
- You don't risk a penny by ordering today. You will be thrilled with ***The Personalised Charm Bracelet*** made especially for you, or you may return it within 90 days for a FULL refund – including our postage and handling charge!

The fastest way to order:
www.danburymint.co.uk/h13520
or call 0344 557 1000

Danbury Mint
Davis Road, Chessington KT9 1SE.

Danbury Mint, Davis Road, Chessington KT9 1SE.
☎ Telephone orders on 0344 557 1000
Order online at www.danburymint.co.uk/h13520

THE PERSONALISED CHARM BRACELET

Please reserve this bracelet for me as described in this offer.
My satisfaction is guaranteed.

Name for bracelet *(maximum 10 letters)*:

Name: ___ ___ ___ ___ ___ ___ ___ ___ ___ ___

☐ Please charge my credit/debit card in monthly instalments.

Card No. ☐ Mastercard ☐ Visa/Delta

Card expiry date _____ Signature _____

☐ I will pay by cheque or postal order.
We'll invoice you for the first instalment.

SEND NO MONEY NOW

Title _____ First name _____
(Mr/Mrs/Miss etc.) (please print clearly)

Surname _____

Address _____

_____ Postcode _____

Telephone No. _____

Email address _____

A division of MBI, Inc. Overseas orders pay £40 per instalment – card orders only. We may process your information and share it with carefully considered companies to enhance the services we provide. For more information see our Privacy Notice at www.danburymint.co.uk.

OFFER CODE: H13520

sky Virgin media BEST FOR SKY & VIRGIN

MORE CHANNELS THAN ANY OTHER TV MAG!

TV & Satellite week

6-12 June 2020

PLUS 5-PAGE WEEKLY GUIDE

NETFLIX prime BBC iPlayer Disney+ and more...

NEW

The new star of BBC1 Saturday night...

Peter Crouch

SATURDAY BBC1 HD PETER CROUCH: SAVE OUR SUMMER

NEW SCI-FI

ARTEMIS FOWL
New fantasy adventure

NEW COMEDY

STAGED
David Tennant & Michael Sheen play actors in lockdown

NEW DRAMA

AGATHA RAISIN
Ashley Jensen is back for more sleuthing

HotList This week's 28

Saturday 6

Alan Carr's Epic Gameshow

ENTERTAINMENT *ITV HD, 7.30pm*

Come on down! It's back to the 1980s as Alan Carr hosts a new version of *The Price Is Right* in the second episode of his entertainment series.

Michael McIntyre's Big Laughs

ENTERTAINMENT *BBC1 HD, 8.15pm*

The comedian relives the best bits from his shows, including Send to Alls with Jamie Oliver and Holly Willoughby, and classic Midnight Gameshows.

Ronnie Wood: Somebody Up There Likes Me

DOCUMENTARY *Sky Arts HD, 9pm*

A profile of the Rolling Stones guitarist, featuring interviews with Sir Mick Jagger, Keith Richards, Charlie Watts and his bandmate from the Faces, Sir Rod Stewart.

Peter Crouch: Save Our Summer

ENTERTAINMENT *BBC1 HD, 9.15pm*

EDITOR'S CHOICE Peter Crouch is joined by Maya Jama and Alex Horne for fun and games. *See feature, page 13*

■ Full listings start on **p35**

Sunday 7

World Cup Final 66: England v West Germany

FOOTBALL *C4 HD, 1.30pm*

Join World Cup hat-trick hero Sir Geoff Hurst, Gabby Logan and star guests for a coronavirus charity rerun of English football's greatest day.

Africa's Hidden Wonders

DOCUMENTARY *National Geographic WILD HD, 6pm*

A new documentary series explores the continent's landscapes, beginning in Rwanda, home to great apes, volcanoes, rainforests and even exploding lakes.

Whale Wars: Captain Watson's Story

DOCUMENTARY *Discovery HD, 8pm*

The story of Captain Paul Watson, the founder of the conservationist group Sea Shepherd, who has sailed the world to take direct action against illegal whaling.

Murder in the Outback

DOCUMENTARY *C4 HD, 9.15pm*

In 2001, Joanne Lees flagged down a truck in the Aussie outback and said her boyfriend had been shot. This series looks at the case. Continues to Wednesday. *See documentaries, page 22*

■ Full listings start on **p45**

Monday 8

The Bidding Room

FACTUAL *BBC1 HD, 3.45pm*

Nigel Havers hosts this new daily series from the makers of *The Repair Shop*. Set in the Yorkshire countryside, valuation experts attempt to outbid each other in buying items brought in by the public.

Sitting in Limbo

DRAMA *BBC1 HD, 8.30pm*

Former *Casualty* star Patrick Robinson and *National Treasure*'s Nadine Marshall play married couple Anthony and Janet Bryan in a true-story drama based on the recent Windrush scandal.

Inside Monaco: Playground of the Rich

DOCUMENTARY *BBC2 HD, 9pm*

A new documentary about the French Riviera principality begins with an introduction to Prince Albert and a visit to the F1 GP with David Coulthard.

I May Destroy You

DRAMA *BBC1 HD, 10.45pm (times vary)*

Chewing Gum's Michaela Coel stars as a talented young writer struggling with pressure after landing a book deal, who is then sexually assaulted in a nightclub. *See feature, page 8*

■ Full listings start on **p55**

Tuesday 9

Bake Off: The Professionals

COOKERY *C4 HD, 8pm*

Judges Benoit and Cherish set the teams chocolate-based challenges, including a towering showpiece complete with moving parts and a firework theme.

The A Word

DRAMA *BBC1 HD, 9pm*

LAST ONE! Alison (Morven Christie) makes a decision about Ben (David Gyasi), and Maurice (Christopher Eccleston) has a big question for Louise (Pooky Quesnel).

Das Boot

DRAMA *Sky Atlantic HD, 9pm*

As the U-boat saga returns, captain Klaus Hoffmann (Rick Okon) works with his former prisoner, US businessman Sam Greenwood (Vincent Kartheiser), on a secret project. *See feature, page 6*

Betty

COMEDY *Sky Comedy HD, 9.35pm*

A new six-part comedy following a diverse group of young women living in New York and navigating their lives through the mainly male-oriented world of skateboarding.

■ Full listings start on **p65**

Facebook.com/TVSatelliteWeekMagazine

best shows

PROGRAMME DISRUPTION
Due to the coronavirus outbreak, programmes may face late disruption or cancellation

Wednesday 10

Lenox Hill
DOCUMENTARY *Netflix*
An intense new documentary series following the lives of four busy doctors and their patients as they as they work to save lives at the famous Lenox Hill Hospital in New York.

The Great British Sewing Bee
SEWING *BBC1 HD, 9pm*
It's the quarter-final and the five contestants are asked to turn Provencal tablecloths into a new outfit, and create a Flamenco skirt from southern Spain.

Agatha Raisin
COMEDY DRAMA *Sky One HD, 9pm*
EDITOR'S CHOICE Ashley Jensen returns for a third series as amateur sleuth Agatha Raisin as she seeks new business In the Cotswolds. *See feature, page 8*

Staged
COMEDY *BBC1 HD, 10.45pm (times vary)*
David Tennant and Michael Sheen star in a timely new comedy as stage actors – among the cream of British acting talent – trying to keep rehearsals on track while in lockdown. *See feature, page 14*

■ Full listings start on **p75**

Thursday 11

Ross Kemp: Living With Dementia
DOCUMENTARY *ITV HD, 7.30pm (times vary)*
Ross talks to Dame Barbara Windsor's husband, Scott, about the impact her Alzheimer's has had on their lives.

Hillary
DOCUMENTARY *Sky Documentaries HD, 9pm*
A new series about former First Lady Hillary Clinton looks at her unsuccessful bid to be President, and the fallout from the Monica Lewinsky affair.

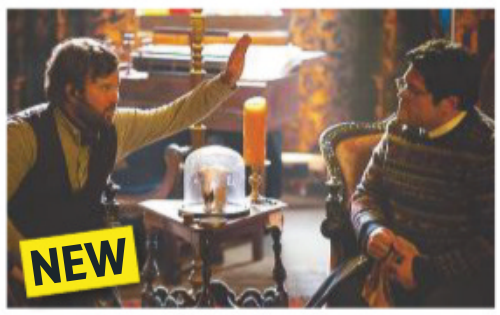

What We Do in the Shadows
COMEDY *BBC2 HD, 10pm (times vary)*
As the comedy mockumentary returns, *The Sixth Sense*'s Haley Joel Osment guests in the opening episode as a 'familiar'. *See feature, page 14*

The Brink
DOCUMENTARY *Sky Documentaries HD, 10.15pm*
A profile of former White House strategist Steve Bannon, who proved to be a controversial figure in President Donald Trump's inner circle.

■ Full listings start on **p85**

Friday 12

Artemis Fowl
SCI-FI *Disney+*
EDITOR'S CHOICE This fantasy adventure follows 12-year-old genius Artemis Fowl (Ferdia Shaw) as he tries to save his kidnapped father. *See feature, page 4*

Da 5 Bloods
DRAMA *Netflix*
In a one-off drama directed by Spike Lee, four African-American veterans return to Vietnam to track down their squad leader's remains – and a stash of buried gold. *See Your Watchlist, page 16*

Reef Break
DRAMA *Alibi HD, 9pm*
Poppy Montgomery stars as hustler Cat Chambers, a professional surfer with a shady past and ties to a crime syndicate, now working as a fixer for Reef Island's governor. *See feature, page 7*

Jason Manford's Muddle Class
COMEDY *BBC1 HD, 10.45pm*
The stand-up comedian reflects on growing up working-class and then discovering, over the years, that part of him has become middle-class.

■ Full listings start on **p95**

6 – 12 June 2020

13 Cover story
Fun and games with *Peter Crouch: Save Our Summer*

4 This week on TV
The adventures of a young criminal mastermind in sci-fi *Artemis Fowl*, wartime thriller *Das Boot* returns for a new series, Poppy Montgomery in crime drama *Reef Break*, and Michaela Coel in sexual-consent drama *I May Destroy You*

9 Soap diary
This week's top stories

16 Your Watchlist
Spike Lee's *Da 5 Bloods*

22 Documentaries
Murder in the Outback and *Ross Kemp: Living with Dementia*

24 Films
Horror movie *The Dark Red*

31 Sport
Including the first horse-racing classics of the season

35 TV guide
Day-by-day TV listings

105 Kids' TV

106 Coming Soon

All transmission details given are correct at the time of going to press. Cover credits: BBC, © 2020 Disney Enterprises, Inc, All Rights Reserved, Rii Schroer/Eyevine, Sky. HotList words: Jim Fone. HotList photos: PA Images, Rex

DON'T MISS AN ISSUE!
Download a digital issue to your tablet or phone from your iPad or iPhone App Store
You can also subscribe to the magazine at magazinesdirect.com

Ferdia Shaw stars as 12-year-old genius Artemis

Magic & mystery

Ferdia Shaw and Dame Judi Dench star in the bewitching adventures of a young criminal genius

WORDS: CAREN CLARK. PHOTOS: © 2020 DISNEY ENTERPRISES, INC. ALL RIGHTS RESERVED. NICOLA DOVE © 2020 DISNEY ENTERPRISES, INC. ALL RIGHTS RESERVED. ROBERT YOUNGSON © 2020 DISNEY ENTERPRISES, INC. ALL RIGHTS RESERVED

Dame Judi Dench as curmudgeonly Commander Root

NEW DRAMA

Artemis Fowl

From Friday 12 June, one-off film, Disney+

Prepare to meet some feisty fairies, giant dwarves and a devious child prodigy in Disney+'s new magical one-off adaptation of Eoin Colfer's much-loved Artemis Fowl fantasy novels.

The colourful family film, directed by Sir Kenneth Branagh, sees screen newcomer Ferdia Shaw play 12-year-old genius Artemis Fowl, who lives at imposing Fowl Manor on the Irish coast with his father, Artemis Sr (Colin Farrell), an antiquities dealer who has enthralled his son with stories about fairies, dwarves and goblins.

When Artemis Sr vanishes during a work trip abroad, his son receives a disturbing message from a mysterious hooded figure who reveals that they have kidnapped Artemis Sr.

Realising that the fairy world his father has told him about is all too real, Artemis must now track down the Aculos, the fairies' most powerful magical device, to rescue his dad.

As he battles to save his father, Artemis makes some morally ambiguous decisions. But is he a hero or a villain in the making?

HERO OR VILLAIN?

'He's a bit of both. Our version of Artemis is a little different from the books and he has cool tricks up his sleeve but he is always in a dilemma about the right thing to do,' Shaw tells us. 'He just wants his father back. But his mission is a journey, and as he learns more, he grows up.'

As director, Branagh says he wanted the movie to be an 'exhilarating ride' but with a human dimension.

'This is a coming-of-age tale. And Artemis has to decide whether to step into the family business like Michael Corleone in *The Godfather*. But it's also an Irish story, so it never takes itself too seriously.'

Part of Artemis' shady plot to locate the Aculos involves abducting Captain Holly Short (Lara McDonnell), a spirited young officer with LEPrecon, the formidable fairy police force. It draws him into conflict with the fiery residents of the fairy world, led by Holly's tetchy boss Commander Root, played by Dame Judi Dench.

However, Artemis and Holly must eventually team up to try to save both the human and fairy civilisations from destruction with the dubious help of kleptomaniac giant dwarf Mulch Diggums, played by Josh Gad.

STELLAR CAST

'Josh was so funny that we just couldn't hold it together,' reveals Shaw. 'And I had a stand-off scene with Judi, which was cool. I was nervous but she's so nice that I felt calm straight away.'

> **'Artemis is in a dilemma about the right thing to do'**
> FERDIA SHAW

In the books, Root is male, but Branagh says he immediately wanted to cast Dame Judi in the role.

'Eoin gave us permission to make any cinematic variation we chose,' says Branagh, who also has a cameo in the film. 'With Root, we wanted to honour the books' vision of this crusty individual with a heart of gold, but we wanted to surprise people and Judi was great for that.'

When it came to casting Artemis, the production team auditioned more than 1,000 young hopefuls, before deciding on Shaw for the role.

'Finding Artemis was such a big challenge,' says Branagh. 'But Ferdia is joyful and brings intelligence and a delicious naughty streak. Plus he makes his own visual-effects films so he's got that boffin's interest in how cinema works.'

Shaw, who is the grandson of legendary *Jaws* actor Robert Shaw, admits that he is still pinching himself that he is playing Artemis.

'It's surreal and incredible seeing the books brought to life. I read them all when I was younger and loved the fairy mythology combined with the sci-fi world of high-tech gadgets. I got to do some cool stunts and wirework. It was challenging but good fun.'

Branagh, who shot the film in Northern Ireland and Vietnam, is hopeful that more of the novels could be adapted in the future.

'In the rest of the books, there's another gallery of fantastical creatures who would be a joy to investigate,' he says. 'People need an escape right now into something different and bigger – hopefully Artemis Fowl can help them make that journey away.'

WHO'S WHO?

Artemis Fowl Jr
Ferdia Shaw

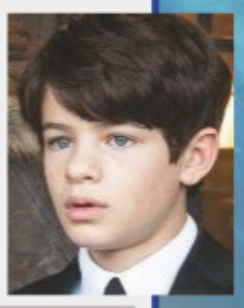

The Irish schoolboy encounters a magical world as he comes up with a plan to save his kidnapped father.

Artemis Fowl Sr
Colin Farrell

The antiquarian is suspected of being behind huge robberies of ancient artefacts. But what is the truth?

Holly Short
Lara McDonnell

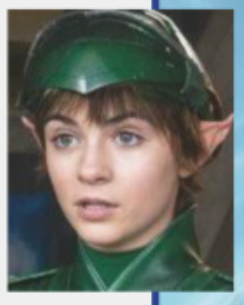

Artemis abducts the gung-ho fairy police captain, who is also keen to solve a mystery involving her father.

Commander Root
Dame Judi Dench

Holly's boss is horrified by events between the fairy and human worlds.

Mulch Diggums
Josh Gad

The light-fingered giant dwarf is sent to prison in the fairy world, until Root grudgingly calls on his services.

Domovoi Butler
Nonso Anozie

The tough but kind general factotum at Fowl Manor becomes an important part of Artemis' mission.

From left: Butler, Holly, Mulch and Artemis

TROUBLED waters

Vincent Kartheiser on his return to the wartime submarine thriller – with an American twist...

NEW DRAMA

Das Boot

Tue, Sky Atlantic HD, 9pm & 10.10pm

The first series of wartime submarine thriller *Das Boot* saw a mutiny aboard the German U-boat captained by Commander Klaus Hoffmann (Rick Okon), who was cast adrift in the Atlantic Ocean where it was assumed he'd died.

Yet in the last scene, viewers were stunned to see that Hoffmann had been rescued and was in New York, meeting his former American prisoner and wealthy businessman Samuel Greenwood, played by *Mad Men*'s Vincent Kartheiser.

Kartheiser as Greenwood

This week, the second season of *Das Boot* starts at Christmas 1942 and follows Hoffmann and Greenwood's story in America, where Greenwood and his politician father, played by British star Kevin McNally, are helping to hide Hoffmann by giving him the identity of a neutral Swiss visitor.

Meanwhile, a disillusioned Hoffmann is helping Greenwood discover more about Germany's sea warfare plans for a secret Allied naval mission. We'll also see flashbacks of how Hoffmann survived his dinghy ordeal in the middle of the ocean.

With plenty of scenes set in America in this series, far more of the drama is now in English alongside the usual German and French subtitles. The drama's American storyline will take viewers to the jazz clubs of Harlem plus the New England coast, where the rich Greenwoods have a summer retreat. The New York scenes were filmed on set in Manchester but *TV&Satellite Week* was invited to Formby beach near Liverpool, which doubles as New England – and it was there, inside a specially created 1940s-style American diner, that we caught up with Kartheiser…

How is the relationship between Greenwood and Hoffmann this series? They both need each other, as they know things about the other that nobody else does and they've saved each other's lives. When Hoffmann comes to New York he has no one but Greenwood, but it's complicated. Hoffmann is standoffish and it's hard getting him to open up; Greenwood is the opposite.

Are we going to see more of Greenwood's shifty side? I'd like for viewers to trust him more, though he was definitely shifty and secretive in the first series. But he's back in New York now and he doesn't need to explode to make everyone fear him. There's a Donald Trump side to him, especially in having a dominant father who he feels he must live up to.

Was it odd filming the US scenes in the UK? Well, you can't shoot 1940s scenes in New York any more because so much has changed with the billboards in the streets. I also believe Formby beach is the closest thing in Europe to resembling the coastline in Maine.

Were you a fan of the 1981 movie *Das Boot*? I'd seen it when I was in my early twenties. I liked it, but it was very hard to watch and it affected me. It was certainly something I respected.

How has this been different from filming *Mad Men* [in which Kartheiser played 1960s advertising executive Pete Campbell]? *Mad Men* was a unique experience, the language and the dialogue was like doing Shakespeare – you didn't change it, and it wasn't up for discussion. With *Das Boot* there's a straightforwardness, the producers are pragmatic and cut through all the fluff.

Commander von Reinhartz aboard his U-boat

NEW FACES IN SEASON TWO

Commander Johannes von Reinhartz

Clemens Schick

The German naval hero is given a top-secret mission to take his U-boat into American waters.

Cassandra Lloyd

Rochelle Neil

The jazz singer is a friend of Greenwood and meets Hoffmann when he's taken to the Harlem nightclub where she performs.

WORDS: NICK CANNON, IAN MACEWAN. PHOTOS: SKY, UKTV

Samuel Greenwood and Klaus Hoffmann meet up in New York

BOX SET

All eight eps of ***Das Boot*** will be available from Tuesday 9 June on Sky Box Sets and NOW TV.

sky box sets

NOW TV

Frederick Berger
Thomas Kretschmann
Greenwoods' business associate knows Hoffmann's true identity and has been asked to help him settle into American life. Can he be trusted?

Samuel Greenwood Sr
Kevin McNally
The rich business magnate and politician is weighing up whether to stand for election as a US senator.

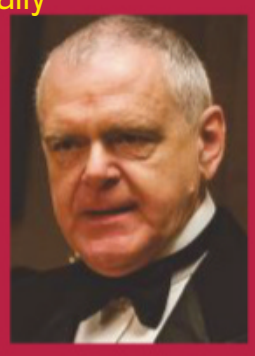

Crime waves

A surfing thief goes after the bad guys in a **sun-soaked crime drama**

Poppy Montgomery as Cat Chambers

NEW DRAMA
Reef Break
Friday, Alibi HD, 9pm

If you're in the mood for a fun, action-adventure show, try Alibi HD's new crime drama *Reef Break*.

Filmed on Australia's Gold Coast, it harks back to classic, escapist US crime shows of the 1970s and 1980s and follows thief and talented surfer Cat Chambers (Poppy Montgomery) as she is recruited to help law enforcement on the fictional island of Nimitz Bay.

'*Reef Break* is a bit of an homage to the original *Magnum PI*, in my mind,' says Montgomery. 'It's also a nod to all my other favourite shows and movies – *Point Break*, James Bond, *Burn Notice*…'

The main thing that distinguishes *Reef Break* from its influences is that the lead character is female.

'I'd never seen a woman get to do the surfing, driving the boats like in *Miami Vice* or riding the jet skis,' says Montgomery who, having played cops in *Without a Trace* and *Unforgettable*, was keen to try something different.

'I wanted to be on the other side of the law,' she explains. 'So my character's a thief and a criminal.'

Episode one sees Cat in Nimitz Bay to testify against a man who tried to kill her five years previously.

While there, she's served divorce papers by her FBI agent husband, Jake (Ray Stevenson), and recruited, alongside local cop Detective Wyatt Cole (Desmond Chiam), to help rescue a businessman's daughter who is being held for ransom.

RULE BREAKER

It's soon clear that Cat is someone who plays by her own rules.

'She doesn't apologise for not having kids, not wanting that traditional life,' says Montgomery, who was born in Australia.

The mother-of-five admits that there's a certain amount of wish fulfilment in playing Cat.

'I'm playing a badass action babe and that's really liberating. I didn't expect it at this point in my life!'

Above all, she hopes that the series will provide some escapist fun. 'I thought we needed something sexy and happy. The world is a dark place right now,' she explains. 'I want *Reef Break* to be a cool, flashy, summer show!'

From left: Chiam as Wyatt Cole, Montgomery as Cat Chambers and Stevenson as Jake Elliot

Head over heels

Why **Ashley Jensen** is delighted to return as stiletto-wearing sleuth Agatha Raisin

NEW DRAMA

Agatha Raisin

Wed, Sky One HD, 9pm & 10.05pm

All the great TV detectives have their hallmarks: Columbo has his raincoat, Poirot has his moustache, even *Line Of Duty*'s Steve Arnott has those waistcoats. For former PR executive turned private investigator Agatha Raisin, it's her stiletto heels – however impractical they may be for the Cotswolds.

But Ashley Jensen, who plays her, wouldn't have it any other way.

'I love bringing Agatha back to life,' says Jensen. 'She's one of the most fun characters I've ever played. To be able to put on Agatha's stilettos again and walk around the English countryside on gravel, sand, dirt and cobbles, and climb fences and walls is a joy for me. I love the challenge. I always enjoy the costume fittings and deciding on what she's going to wear.'

In this third series of mysteries, based on the novels by MC Beaton, Agatha is now a fully-fledged private investigator with her own detective agency. However, her business is slow getting off the ground.

'She has now passed all her exams and is a proper private investigator,' says Jensen. 'She's official – she's not an amateur sleuth any more. And she has a wonderful new office, which is of course bold, out there and a little bit too much – probably a bit like Agatha, really.'

OPPOSITES ATTRACT

Last time out, Agatha reconciled with former fiancé James (Jamie Glover) after their wedding didn't work out, and the couple agreed that they were far better suited to living together. With James also helping Agatha to solve cases, the pair have proven to be a formidable force both professionally and personally.

'We start off with Agatha in a very happy place with James, having "consciously coupled" at the end of series two,' says Jensen. 'They are polar opposites and yet they are just drawn to each other, against their better judgment. But in the new series – well, for the most part – they are in their happy place for once.'

In this week's double bill, James Dreyfus guest stars as Agatha and James visit Ivy Hall, a house said to be haunted since the English Civil War. Are the strange sounds heard at night truly supernatural, or is someone trying to scare the obnoxious owner out of her home?

The series has proven a hit on both sides of the Atlantic thanks to its intriguing plots, chocolate box visuals and likeable heroine – and Jensen still delights in getting to film on location in the Cotswolds.

'It's such a beautiful part of the country,' she says. 'I imagine that's why we appeal across the world, because it's quite spectacular. I even get excited about the way they make the dry stone walls in the Cotswolds. Obviously it doesn't take much to please me – I get excited by a wall!'

On the job with James (Jamie Glover)

Agatha's allies Roy, Sarah and Bill

NIGHT *terror*

A **young woman** is the victim of sexual assault in a gritty new drama

Michaela Coel as author Arabella

NEW DRAMA

I May Destroy You

Monday & Tuesday, BBC1 HD, 10.45pm (NI & Wales, times vary)

Since winning two BAFTAs in 2016 as the star and writer of C4 sitcom *Chewing Gum*, it seems there's no stopping Michaela Coel.

This week, her latest offering, the provocative 12-part drama *I May Destroy You*, hits our screens.

Launching on BBC1 with the first two episodes, the drama sees Coel play up-and-coming author Arabella, whose writing receives online acclaim, landing her an agent and a book deal.

But as she struggles to write her second novel, Arabella's life changes when her drink is spiked

WORDS: STEVEN PERKINS , ALISON SLADE, VICTORIA WILSON. PHOTOS: BBC, ITV, SKY

Ashley Jensen's character now has her own detective agency

on a night out and she becomes the victim of a sexual assault. It's a shocking storyline, based on personal experience.

LIFE LESSONS

'In 2016, I was up all night writing, went out to meet a friend and my drink was spiked by a stranger, just like Arabella,' reveals Coel. 'That really was the basis of this entire series.'

The drama, which co-stars Weruche Opia, Paapa Essiedu and Adam James, includes scenes of a very adult nature as it follows Arabella's efforts to overcome the assault.

'We see how Arabella navigates what happens to her and learns lessons about life,' says Coel. 'I've been writing this drama solidly for two years and, in that time, I've had to go to some very dark places. But I've come through that. Writing the series has been deeply cathartic and beautiful.'

Coel also did plenty of additional research by talking to psychologists who specialise in violent trauma, sexual assault and memory.

'It's very delicate content, so I'd Skype these people to make sure that what I was writing had some basis in reality,' she says.

'Arabella is many things – vulnerable, strong, naive, funny, intelligent, depressed and dangerous. It was important to create a three-dimensional human being.'

The character enjoying a night out

STORY OF THE WEEK

Soap Diary

This week's soaps at a glance

Yasmeen takes the stand in court

CORONATION STREET

Yasmeen pleads 'not guilty' to Geoff's attempted murder

The prospect of a lengthy prison term for attacking Geoff in self-defence hasn't yet been enough to make Yasmeen open up about the horrendous abuse he subjected her to.

But ahead of her plea hearing this week, she finally confides in Alya about some of the things her husband did – including how he tricked her into eating her pet chicken, and made her continually clean the house.

Initially reluctant to plead 'not guilty,' for fear of Geoff's response, Yasmeen later finds her voice. Taking the stand, she courageously utters those two words, leaving Alya delighted.

Geoff, of course, is livid and tells Tim it's more important than ever that they show a united front. But Sally's unsure of her father-in-law's innocence, and insists Geoff leave their house.

Tim feels guilty as Geoff packs his bags, but when Eileen tells him that she, too, has her doubts about Geoff, he wonders how well he actually knows his dad.

How long till Tim sees Geoff for the monster he really is?

Tim feels bad when Geoff packs his bags

PLUS Rick Neelan's ex, Laura, moves to Weatherfield, Carla is cornered by mystery girl Chelsey, Leanne tells Toyah that Oliver has regressed, Dev worries about his finances, and Ken fears he has been neglecting Daniel.

whatsontv.co.uk/soaps

ALSO IN THE SOAPS THIS WEEK...

EMMERDALE

In two special episodes, shot during lockdown and reflecting the current health crisis, Aaron (right) clashes with Cain when his uncle hides a letter to him from Robert, and Sam snaps at Lydia for leaving the house.

EASTENDERS

Whitney makes a move on Gray (above), there's tension between Sharon and Phil. Gray accuses Chantelle of having an affair, Ian arranges a memorial for Dennis, Peter and Dotty kiss, and Keegan and Tiffany talk.

YOUR WATCHLIST *special*

COMIC genius

Comic books and graphic novels have provided the inspiration for some of the biggest shows on TV. Here are 12 of our favourites...

Tom Ellis as Lucifer

prime NETFLIX **LUCIFER** *(Amazon Prime Video, seasons 1-3; Netflix, season 4)*
The City of Angels gets a taste of the devil in the form of Lucifer Morningstar (*Miranda's* Tom Ellis), who grows bored of Hell and instead takes charge of an LA nightclub. After helping Detective Chloe Decker of the LAPD to solve a murder with his supernatural abilities, the two of them form a crime-solving partnership that allows them to tackle threats both human and demonic...

prime **PREACHER**
This adaptation combines fantasy, horror and dark comedy as Jesse Custer, a small-town preacher with a difficult past, is inhabited by a supernatural entity that gives him the power to make others do as he says. Along with his ex-girlfriend Tulip and a vampire named Cassidy, Jesse embarks on a mission to find God – literally.

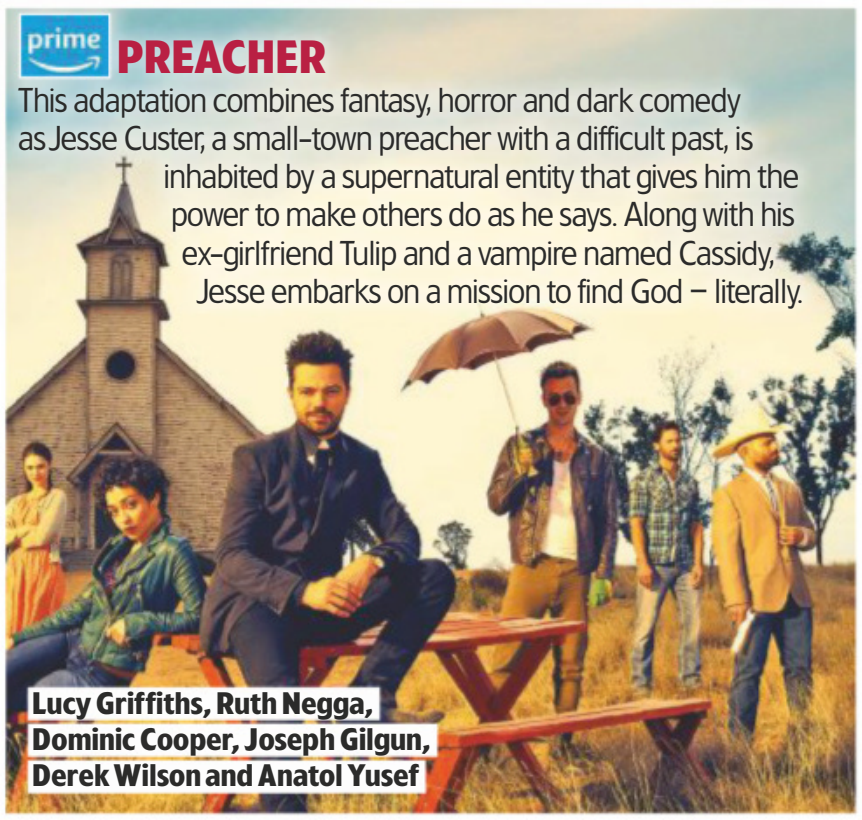

Lucy Griffiths, Ruth Negga, Dominic Cooper, Joseph Gilgun, Derek Wilson and Anatol Yusef

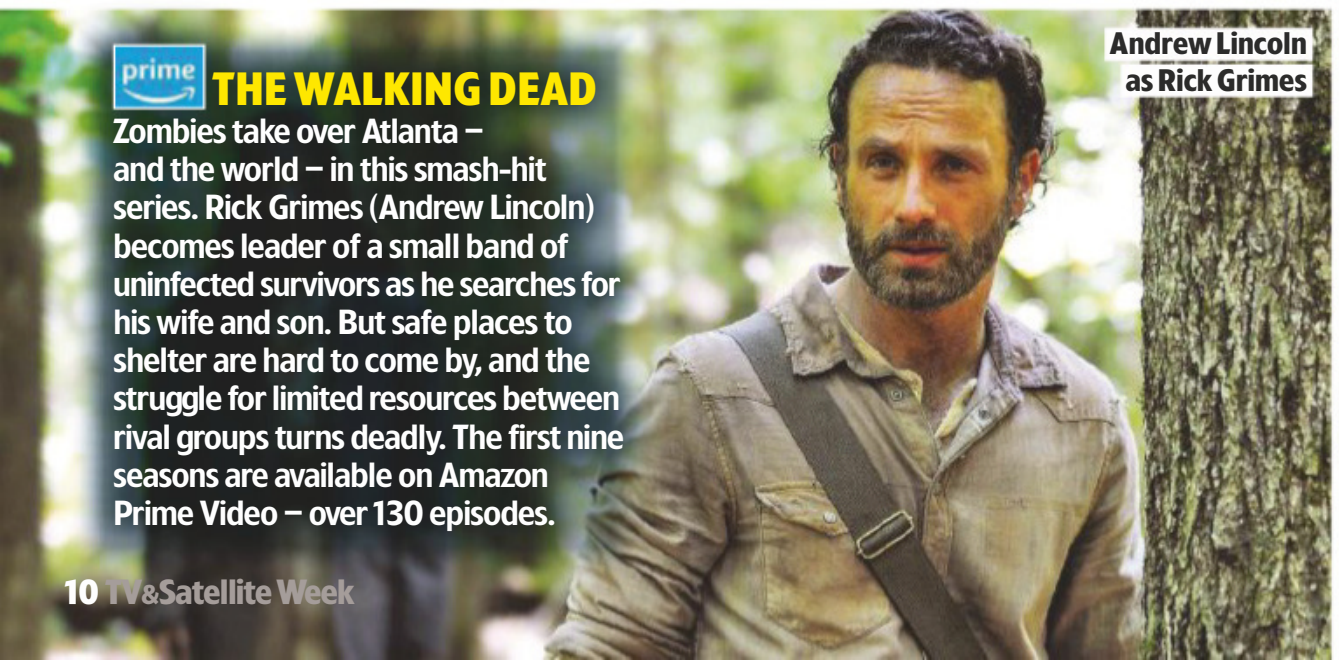

Andrew Lincoln as Rick Grimes

prime **THE WALKING DEAD**
Zombies take over Atlanta – and the world – in this smash-hit series. Rick Grimes (Andrew Lincoln) becomes leader of a small band of uninfected survivors as he searches for his wife and son. But safe places to shelter are hard to come by, and the struggle for limited resources between rival groups turns deadly. The first nine seasons are available on Amazon Prime Video – over 130 episodes.

NETFLIX **VAN HELSING**
Set in a post-apocalyptic near-future, Vanessa Van Helsing – a descendant of legendary vampire hunter Abraham – wakes after three years in a coma to find the world overrun by bloodsuckers. Only she can save the world, as her blood can turn vampires into humans. Rukiya Bernard plays scientist Sarah Carol, known as Doc.

Rukiya Bernard and Kelly Overton

Henry Cavill as Geralt of Rivia

David Castañeda, Ellen Page, Tom Hopper, Aidan Gallagher, Emmy Raver-Lampman and Robert Sheehan

NETFLIX THE UMBRELLA ACADEMY

Adapted from the graphic novel co-authored by *My Chemical Romance* lead singer Gerard Way, this series follows the seven adopted children of eccentric billionaire Sir Reginald Hargreeves, who has raised them as a superhero team. After Sir Reginald's death, the siblings reunite to confront their family secrets as one of their number returns from the future, bringing advance warning of an impending apocalypse. Season two is coming to Netflix in July.

prime THE BOYS

This satirical take on the superhero genre is set in a universe where heroes are beloved by the public – but owned by the powerful Vought corporation. In most cases, The Seven are a corrupt and self-obsessed bunch of heroes. However, a group of vigilantes known as The Boys is determined to hold them to account and expose their true nature. Dominique McElligott plays Queen Maeve and Antony Starr is Homelander.

Dominique McElligott and Antony Starr

Christopher Meloni as Nick Sax

NETFLIX HAPPY!

Law & Order SVU's Christopher Meloni stars in this adaptation of Grant Morrison and Darick Robertson's comic series about disgraced ex-detective Nick Sax. Now moonlighting as a hitman and a cab driver to make ends meet, Nick suffers a heart attack that leaves him (and only him) able to see a cartoon unicorn called Happy (voiced by Patton Oswalt), who urges Nick to help rescue a kidnapped little girl.

Sophia Lillis as Syd Novak

NETFLIX I AM NOT OKAY WITH THIS

Being a teenager is never easy, but 17-year-old Syd Novak (Sophia Lillis) has more to contend with than your average high-schooler: her father killed himself and her grieving mother won't talk about it. On top of that, Syd has seemingly unrequited feelings for her best friend, Dina, and to make things super-complicated, she's started to manifest telekinetic powers...

prime THE TICK

In this wry send-up of superhero tropes, accountant Arthur Everest (Griffin Newman) is haunted by supervillain The Terror's involvement in his father's death years ago. In his quest for justice, Arthur comes to the attention of superhero The Tick (Peter Serafinowicz), who thinks Arthur has the makings of a hero, too.

Peter Serafinowicz as The Tick

prime SWAMP THING

This new take on the classic DC Comics character follows Dr Abby Arcane as she investigates a deadly virus in the swamp. She bonds with scientist Alec Holland over their respective dark secrets, but when Holland is murdered, his memories survive inside a humanoid-plant creature.

Derek Mears as Swamp Thing

NETFLIX THE WITCHER

Henry Cavill stars as monster hunter for hire Geralt of Rivia in this fantasy drama based on the novels by Andrzej Sapkowski. Geralt's skills are much in demand when it comes to getting rid of beasts, but the biggest threats in his world might just be human. The first season is a trim eight episodes, but a second run has already been ordered.

Emma Appleton and Henry Cavill

Dominique Provost-Chalkley, Melanie Scrofano and Tim Rozon

NETFLIX WYNONNA EARP

A winning blend of supernatural and Wild West, this fantasy series follows Wynonna Earp (Melanie Scrofano), the great-great-granddaughter of legendary lawman Wyatt Earp. On her 27th birthday, Wynonna gains the ability to send the revenants of outlaws back to hell with a revolver, and joins a secret government division known as Black Badge Division – alongside an immortal Doc Holliday (Tim Rozon).

WORDS: STEVEN PERKINS. PHOTOS: AMAZON PRIME VIDEO, NETFLIX

YOUR WATCHLIST

Turn to page 16 for our regular five-page Your Watchlist guide to the very best on-demand and streaming-service shows and series.

SunLife

AS SEEN ON TV

"SunLife's over 50s plan pays every single claim, guaranteed."

Carol Vorderman

+free £100 gift card

M&S Argos Boots

100% CLAIMS PAID

If you are thinking about over 50s life cover, you may want to choose a company whose roots go back more than 200 years.

That's why SunLife's Guaranteed Over 50 Plan is so popular. It means a **guaranteed cash payout** which could help cover funeral costs, or be left as a gift for loved ones. Monthly premiums start from **just 85p a week**, and they never go up.

It's the **UK's most popular,** too. And, as rated by our customers, we're a Platinum Trusted Service Provider on Feefo.

You'll also get a **free £100 gift card** when you take out a plan, which you can spend in thousands of shops like M&S and Argos. So why wait?

Important Information

You are only covered after you have had the plan for a year. You could pay in more than you get back, and inflation reduces buying power over time. No cash-in value. If you die in the first year, we will give you back every penny you've paid in premiums.

Terms and Conditions apply.

Get a free quote today

Call **0800 169 2044**

Or visit **sunlife.co.uk/getquote**

Quote 113

Plus a free pen just for enquiring

1. UK's most popular – Source: Association of British Insurers statistics. **2. Gift** is sent after six months' premiums are paid. Go to sunlife.co.uk/gift for T&Cs. **3. Defaqto 5 Star rating** applies to PayStop, our premium cap option. **4. Further information** at sunlife.co.uk/verify **5. Terms and Conditions Apply**

Phoenix Life Ltd is the provider of your cover and trades as SunLife. SunLife Ltd distributes financial products and services and is a company limited by shares, registered office: 1 Wythall Green Way, Wythall, Birmingham, B47 6WG (registered in England, no. 05460862). SunLife Limited is authorised and regulated by the Financial Conduct Authority and is entered on the Financial Services Register (registration No. 769427). As part of SunLife's commitment to quality service and security, telephone calls may be recorded.

Please send me full details of the Guaranteed Over 50 Plan

Post today in a sealed envelope to: **FREEPOST SUNLIFE** – yes that is all you need! You don't need a stamp, address or postcode.

PLEASE TICK: Mr | Mrs | Ms | Miss FULL NAME _____ DATE OF BIRTH DD MM YY

ADDRESS _____ POSTCODE _____

TEL. NUMBER INC. AREA CODE _____ EMAIL _____

Please enter your details if you're happy to receive product-related emails from us in the future.

25005|40005|113

The Guaranteed Over 50 Plan is only available to UK residents aged 50-85

Use of your personal information: SunLife Limited uses your personal information to help us respond to your enquiry. We also use your details for carefully considered purposes which are in our interests as a responsible customer-focused company. These include sending out service and marketing messages, reminders about policy benefits – and using your details to help us develop other relevant offers and products. Visit www.sunlife.co.uk/privacy to learn more about these interests, how we use your personal information to help us with our marketing – and how you can tell us to stop. If you don't have internet access, call us on 0800 904 7678 and we'll post a copy to you.

Q2 2020

Ref 113

TVSatelliteWeek02Jun20

Fun in the sun

Former football star **Peter Crouch** wants to bring summer vibes into your living room...

NEW ENTERTAINMENT

Peter Crouch: Save Our Summer

Saturday, BBC1 HD, 9.15pm

Although many of the summer's biggest events have been cancelled or postponed – including the Olympics and the Glastonbury Festival – never fear, help is at hand.

Ex-England striker Peter Crouch is determined to save the day with a new series bringing us a flavour of the music and sporting events lost to the coronavirus pandemic.

He'll be joined by *Taskmaster* star Alex Horne, his comedy band the Horne Section, and BBC Radio 1 DJ Maya Jama for a weekly variety show including comedy skits and celebrity guests appearing via video link.

We caught up with the trio to hear about what's in store...

What can you tell us about *Save Our Summer*?

Crouch: Maya, Alex and I are trying to save our summer! Everything's been cancelled – Wimbledon, music festivals and the Euros – so we're attempting to bring viewers a little bit of all of them on a Saturday night. We have an amazing studio guest for each episode, plus famous music artists who'll be treating us to special gigs from their garden.

Jama: It's a bag of fun on a Saturday night, a light-hearted entertainment show. None of us are that serious so viewers can expect a laugh. There's something for everyone.

What made you want to make a show like this?

Crouch: I want to put a smile on people's faces. I've signed up because I know it will be fun and hopefully everyone gets on board and has a great time with us. We have Olympians competing against each other, celebrities surprising fans, and me doing some extreme videos with a load of my football mates and trying not to kill myself. Jumping out of a plane with my old Tottenham teammate Jermaine Jenas was an experience, I can tell you.

Alex, how do you feel about working with Peter?

Horne: Personally, it's a chance for me to spend two months in the company of my tall hero. It's pretty much a dream come true. I'll be devoting a lot of each show to him, putting to music my feelings for him. I'm sure he'll love every line I've written about him and it won't ever be awkward and we'll end up being best friends and go on holidays together and that sort of thing.

What are you looking forward to most about the series?

Horne: I'm looking forward to all the sporting moments. There'll be highs, lows, skills, determination and slip-ups. We'll get to see people showing off and letting themselves down. It's exciting to have the Horne Section on the show and we shall be playing the theme tune, walk-on music and songs, and getting involved in sketches and occasionally jokes. Mostly, though, we'll be the much-needed eye candy for the viewers.

Jama: I'm looking forward to getting on the telly. I haven't ever been a main host of a show on one of the main channels so it feels like a massive deal for me.

Do you have a dream guest you'd to appear on the show?

Crouch: I'm a big fan of Prince William and it would be great to get him on. We've crossed paths a few times and he's always been so down-to-earth, funny and interesting.

Horne: I would love Andy Murray, Adele or Arnold Schwarzenegger to be on the show. They're the three people I'd start with and then I'd make my way through the rest of the alphabet. As a band, we've performed with some big names and it's always fun mucking about with people you've seen on the telly. The whole thing is going to be a blast.

WORDS: SEAN MARLAND. PHOTOS: BBC

Maya Jama, Peter Crouch and Alex Horne

'I want to put a smile on people's faces. I know it will be fun'

PETER CROUCH

Look Who's Back...

A familiar face appearing in a new role this week

Patrick Robinson

Sitting in Limbo

NEW Monday, BBC1 HD, 8.30pm

The London-born actor found fame as nurse Martin 'Ash' Ashford in *Casualty* (1990-96), returning to the role between 2013 and 2014 with Ash working as a consultant. He appeared as DC Jacob Banks in *The Bill* (2008-2010), and took part in *Strictly Come Dancing* in 2013. He was police officer Cameron Miller in Sky One's *Mount Pleasant*, and earlier this year he played novelist Marcus Ormansby in ITV's *The Trouble with Maggie Cole*.

1990

HIS NEW ROLE

This week, Robinson stars in true-life drama *Sitting in Limbo* as Anthony Bryan, who was eight years old when he travelled from Jamaica to start a new life in Britain. But, in 2016, after applying for a passport, he was stunned to find there was no record of him as a British citizen. He was detained as an illegal immigrant and threatened with deportation. 'It is an important story to tell,' says Robinson. 'The British government systematically created a hostile environment for dealing with people who don't have much power.'

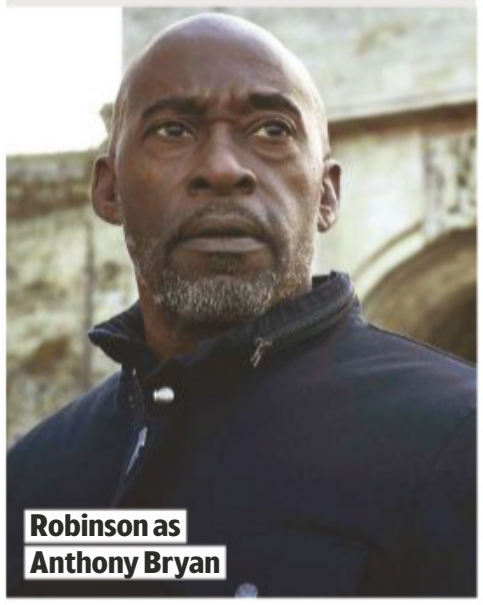

Robinson as Anthony Bryan

WORDS: RICHARD MCCLURE, REUBEN FOX MCCLURE, VICTORIA WILSON. PHOTOS: ALAMY, AMAZON PRIME VIDEO, BBC, GETTY, TI-MEDIACONTENT.COM, SKY

Playing it safe

David Tennant and Michael Sheen star in a new comedy

NEW COMEDY

Staged

Wed, BBC1 HD, 10.45pm & 11pm (NI 11.15pm & 11.30pm)

Imagine you're about to start rehearsals for a new West End play when lockdown is announced and everyone is placed on furlough…

That's the premise of new six-part comedy *Staged*, starring David Tennant and Michael Sheen, which follows the two stars as they try to keep rehearsals on track during the current shutdown.

Filmed entirely within their own homes using video conferencing technology, *Staged* also features cameos from Tennant and Sheen's families, as well as other actors, including *Last Tango in Halifax*'s Nina Sosanya.

We caught up with the two friends to find out more…

What can you tell us about the show?

Sheen: It's about two young, plucky, upcoming actors David and Michael. The premise is that we were going to be doing a play together, then lockdown happened and the director of the play, Simon Evans, who also plays himself, wants to keep things going while we're in lockdown and suggests rehearsals using video calls.

Tennant: Funnily enough, they're also locked in their houses with their respective partners Georgia and Anna, who happen to be not unlike our partners Georgia Tennant and Anna Lundberg…

You both starred in Amazon Prime Video's *Good Omens* last year. Did you enjoy working with each other again?

Tennant: Last time I worked with Michael I had to wear tight trousers and snake-eye contact lenses, and fly halfway round the world. This time I tumbled out of bed, put on a tracksuit and barely brushed my hair. It was a total joy from start to finish.

What was it like working with the rest of the cast?

Sheen: Well, we're both playing versions of ourselves and working with our other halves, which is interesting. Anna and I have a baby daughter, Lyra, who is eight months old. She doesn't appear in *Staged*, but you can hear her in the background, which is great.

Sheen and Tennant in *Good Omens*

Who else will be appearing?

Sheen: We have some surprise guests who were very exciting to work with. I'm not going to give away who they are, but we were very fortunate to have them join us on this.

Tennant: The advantage of nobody having to leave their front room means you can get some pretty surprising people involved.

Did you do your own hair and make-up?

Tennant: Well, no one else did it! I have a hairstyle left over from the acting job I was in the middle of before everything got shut down, so I've got extensions in my hair which are beginning to fall out and I haven't really shaved in weeks. I look like Stig of the Dump!

Natasia Demetriou and Matt Berry as Nadja and Laszlo, and (below) Haley Joel Osment as Topher

Bite club

The stakes are high as the **vampire housemates** return

NEW HORROR COMEDY

What We Do in the Shadows

Thursday, BBC2 HD, 10pm & 10.25pm (NI 11.30pm & 11.55pm)

Based around a group of vampires sharing a house in modern-day Staten Island, the first season of *What We Do in the Shadows* caused quite a stir – not least for its famous guest stars who included Wesley Snipes, Tilda Swinton and *Westworld*'s Evan Rachel Wood as a council of bloodsuckers.

As the comedy mockumentary returns to BBC2 this week, more star cameos are lined up. *Star Wars*' Mark Hamill features later on, while *The Sixth Sense*'s Haley Joel Osment appears in the first episode of this week's double bill. He plays Topher Delmonico, who's

Tennant in *Staged* and (below) his wife Georgia

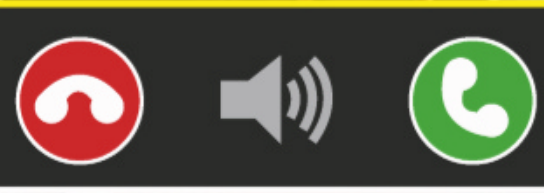

Sheen, also in the new show, with his partner Anna

recruited by husband-and-wife vampires Laszlo and Nadja (Matt Berry and Natasia Demetriou) to be their 'familiar' – a dedicated servant.

However, Topher is determined to do the least work possible, until he's accidentally electrocuted and turned into a ravenous zombie by a necromancer called Wallace, played by *Avengers: Endgame* actor Benedict Wong.

LEFT DANGLING

'There are some fantastic cameos this time round,' says Demetriou. 'The new series is funnier, sillier and more filthy than the first.'

Meanwhile, Nandor (Kayvan Novak) struggles to access his email, Colin Robinson (Mark Proksch) gets promoted at work, and Nandor's familiar Guillermo (Harvey Guillén) is coming to terms with the revelation that he is descended from vampire slayer Van Helsing, and possesses the same killer instincts.

The new series sees the gang encounter witches and werewolves, and the cast are involved in more stunts as the vampires show off their supernatural abilities.

'It makes me laugh a lot whenever we do stunts – especially when me, Matt and Kayvan are on wires,' says Demetriou. 'We're not action actors, and we're not even the fittest of casts. Sometimes we just look like babies being dangled in the air.'

Life's a scream for the undead

BOX SET

All 10 episodes will be on BBC iPlayer after the first two episodes air on Thu 11 June.

What else can I watch?

We search the TV schedules to uncover the shows you might have missed...

Skater girls with attitude

NEW Betty

Tuesday, Sky Comedy HD, 9.35pm

This new comedy series follows six female skateboarders making their way in the male-dominated skater scene in New York City. The series, a spin-off from 2018 movie *Skate Kitchen*, features diverse characters including lover-cum-fighter Kirt (Nina Moran) and the street-savvy Indigo (Ajani Russell), and draws on the cast's real-life experiences as skateboarders in the Big Apple. 'It's very true to our stories,' says Dede Lovelace, who plays the strong-willed Janay. 'The writers just observed how we acted and spoke and based it on our lives.'

• *All six episodes will be available on Sky Box Sets and NOW TV from Tuesday 9 June.*

Later... with Jools Holland

Friday, BBC2 HD, 10pm

Filmed at Jools' studio in south London, this week he chats to Grammy-winning soul and jazz singer Gregory Porter, who is set to release his sixth album, *All Rise*, in August. He'll be revealing his favourite musicians with clips from the *Later...* archive. Also on the show are Dublin band Fontaines DC, who will be performing tracks from their forthcoming album, *A Hero's Death*.

NEW Michael McIntyre's Big Laughs

Saturday, BBC1 HD, 8.15pm

Fans of Michael McIntyre are in for a treat as the comedian relives the best bits from his Saturday-night shows. Expect to see some unforgettable Send to Alls, as well as the funniest moments from Midnight Gameshow.

NEW The Masked Singer US

Saturday, ITV HD, 4.40pm

The second series of the American version of the hit Saturday-night show begins on ITV with a fresh cast in disguise, including Ice Cream, Rottweiler, Ladybug, Thingamajig and Leopard. Nick Cannon hosts, while Robin Thicke and Nicole Scherzinger are among the panellists trying to guess the 16 celebs behind the masks.

Jonathan Majors, Isiah Whitlock Jr, Norm Lewis, Clarke Peters and Delroy Lindo star

Brothers in arms

African-American war veterans return to Vietnam to find hidden treasure in **Spike Lee**'s blistering new movie

NETFLIX Da 5 Bloods

NEW *Genre:* ***Drama*** *Available:* ***Friday 12 June***
Runs: ***154min*** *TVSW says:* ***Spike Lee at his best***

Director Spike Lee returns this week with his first screen project since his Oscar win for *BlacKkKlansman*. And his new movie, *Da 5 Bloods*, is already predicted to be a contender at next year's Academy Awards.

The Netflix film follows four African-American veterans who return to Vietnam to retrieve the body of their former squad leader – and also collect a stash of gold that they buried along with him.

The drama begins in Vietnam in 1968 as the soldiers and their leader, Stormin' Norman (*Black Panther*'s Chadwick Boseman), learn how Martin Luther King Jr has been assassinated, an event that forces them to consider just how willing they are to fight for a country that doesn't think their lives matter.

'The US armed forces came close to being torn apart,' says Lee. 'When black soldiers heard that Dr King was assassinated, they were about to be firing some guns – and it wasn't going to be at the Viet Cong either.'

Fast-forward five decades and veterans Paul (Delroy Lindo), Otis (Clarke Peters), Eddie (Norm Lewis), and Melvin (Isiah Whitlock Jr) return to the former war zone, accompanied by Paul's son, David (Jonathan Majors).

Before Norman's death, the unit had found a stash of gold bars lost by the CIA, which they planned to use to combat the injustices against black Americans. Now, as the comrades return, will the allure of the bullion split the group apart?

'They are in their 60s and 70s now, but they go back to Vietnam and kind of relive everything they went through,' says co-writer Kevin Willmott. 'They're all very different guys, including Paul who is a Trump supporter.'

The film is intercut with footage of anti-war protests and haunting images of the war, while the soundtrack features tracks from Marvin Gaye's classic album *What's Going On*, released in 1971.

'It's one of the greatest albums ever made,' says Lee. 'Marvin's elder

The war veterans – comforted by Paul's son David - relive their days in Vietnam

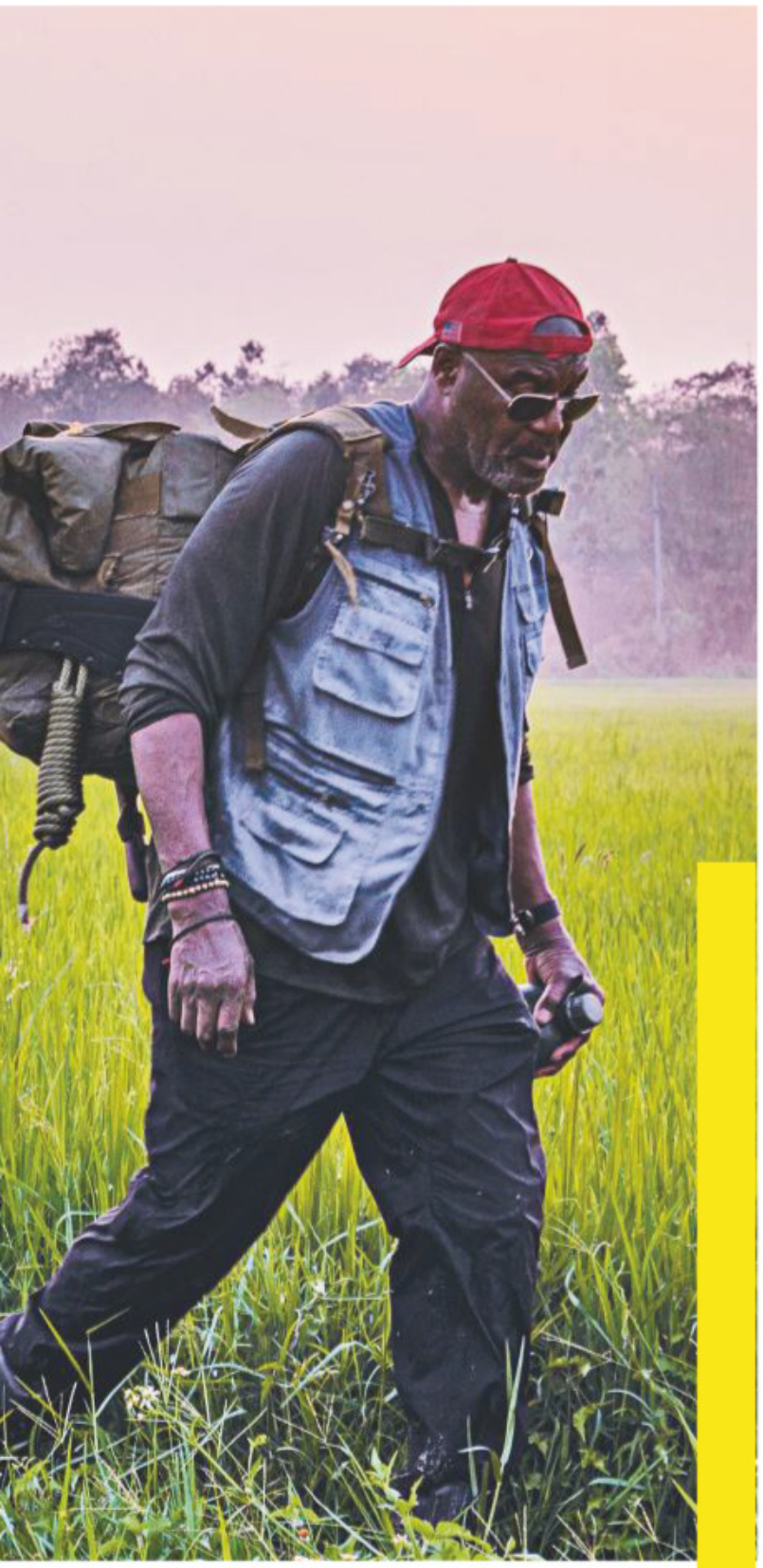

brother, Frankie, did three tours in Vietnam, so Marvin got a first-hand account, and it gave him the inspiration to speak on the issue.'

In making the movie, Lee was inspired by *Apocalypse Now* and *The Treasure of the Sierra Madre*.

'We had great military advisors, one of whom was in Vietnam as part of Delta Force,' says Lee. 'Filming the opening battle sequence was the biggest challenge, but nothing on this film was easy. We weren't in some Hollywood studio. We were in the jungle in Vietnam and Thailand, filming in a hundred degrees.'

Willmott hopes the film will shine a much-needed light on the largely forgotten role played by African-Americans in Vietnam.

'These guys were fighting a war for rights they didn't have back home,' he says. 'They have never been celebrated like they should.'

What we're watching...

A sneak peek at what's being watched by our team

Drama

Big Little Lies

Seasons: 1&2 Eps: 14
Runs 45-58min

A must for fans of *Little Fires Everywhere*. Just like *Fires*, it combines suspense with female-driven drama. Reese Witherspoon, the star of both shows, is one of five women caught up in an intriguing mystery.

Comedy

Schitt's Creek

Season: 6 Episodes: 14
Runs: 22min

The final season of the witty comedy about the spoiled Rose family sees former soap star Moira (Catherine O'Hara) get ready for a comeback, while Johnny (Eugene Levy) looks to expand his motel business.

Period drama

The White Princess

Season: 1 Eps: 8
Runs: 60min

Killing Eve's Jodie Comer steps back in time for this epic historical drama based on Philippa Gregory's 2013 novel of the same name. Comer stars as Elizabeth of York, whose 1486 marriage to Henry VII (played by Jacob Collins-Levy) unites the houses of Lancaster and York and effectively ends the War of the Roses. However, their union sets the scene for power struggles, love, betrayal and political clashes – particularly among the mothers.

Wildlife

The Hunt

Season: 1 Episodes: 7
Runs: 60min

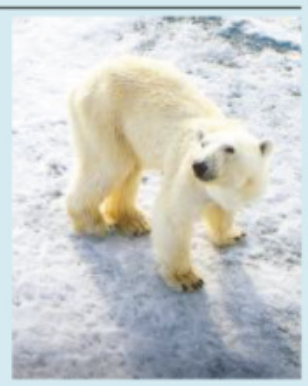

The many breathtaking sequences in this wildlife series, narrated by Sir David Attenborough, illustrate how predators have adapted their hunting strategies to fit their environment – be it the ocean or rainforest.

Documentary

One of Us

Runs: 95min

This documentary on three Hasidic Jews who left their ultra-Orthodox community in Brooklyn, New York City, gives a fascinating insight into their reasons for leaving the community and their struggles with being cut off by their families.

What we're listening to...

The podcasts the *TVSW* team are tuning in to

The Infinite Monkey Cage

This long-running show from BBC Radio 4 is hosted by comedian Robin Ince and physicist Brian Cox, and has racked up millions of listeners over the years. In each show, the hosts take an irreverent look at science, with topics such as UFOs, colliding stars, climate change and the human immune system.

The Ron Burgundy Podcast

Will Ferrell reprises his role as newsman Ron Burgundy from cult comedy film *Anchorman* to entertain us with a range of anecdotes, from his days as a Boy Scout to buying a new car. In one pod, he even solves the Zodiac killer case, which has baffled US police for 50 years.

How to get podcasts

1. On your smartphone go to the app store and type 'podcast app'
2. Download one of the podcast players (you may find there's one pre-installed on your phone)
3. Open the player and type in the name of a podcast or an area that interests you – for example, 'comedy'
4. Choose a podcast and press play

WORDS: JUDY EWENS, SEAN MARLAND, RICHARD McCLURE. PHOTOS: BRITBOX, NETFLIX, SKY, UKTV

Watch it or dodge it

What the critics are saying about the latest releases...

Bordertown

NETFLIX

Genre: Finnish-language drama Season: 3 Episodes: 10 Runs: 56-61min

Gifted detective Kari Sorjonen (Ville Virtanen) deals with ever more grisly crimes while facing his wife's imminent death from a brain tumour in the Finnish crime thriller's third and final season. It's been the darkest so far, noted critics. 'The grim narrative is brightened by stunning cinematography,' was the opinion of one reviewer.

Have a Good Trip: Adventures in Psychedelics

NETFLIX

Genre: Documentary Runs: 85min

A host of celebs including Sting, Ben Stiller and Sarah Silverman recount their experiences of taking mind-bending hallucinogenic drugs in a comedic documentary that has been fairly well received by critics. 'As goofy as it is good-natured, it aims to entertain, not educate,' said one.

Trial by Media

NETFLIX

Genre: Documentary Season: 1 Episodes: 6 Runs: 58-65min

Six high-profile American criminal cases are revisited to explore how media coverage shaped public opinion. They include the 1995 murder of a gay man following his talk-show appearance and the 1984 New York Subway Vigilante case. The reviews of the series, which was exec-produced by George Clooney, have been lukewarm. 'If you're a fan of the true-crime genre, it is worth turning on. But it is a surface-level-only examination,' summed up one critic.

If you like Ambulance...

Lenox Hill

NETFLIX

NEW

Genre: Documentary Available: Wed 10 June Season: 1 Episodes: 8 Runs: 50min (approx)

A close-up look at the lives of four doctors – two brain surgeons, an ER physician and an obstetrician – working at the Lenox Hill Hospital in New York. The series shows how the doctors balance their jobs with their home lives, while also telling the personal stories of their patients.

For fans of foreign drama...

Anne+

ALL 4

NEW

Genre: Dutch-language drama Available: Friday 12 June Season: 1&2 Episodes: 11 Runs: 25min

In this Dutch LGBTQ+ coming-of-age story, Anne (Hanna van Vliet) is moving into her own place in Amsterdam when she runs into her first girlfriend, Lily (Eline van Gils). The encounter makes Anne reflect on that relationship and the other women she's been involved with since the pair broke up.

The Last Days of American Crime

NETFLIX

NEW

Genre: Crime thriller Available: Friday 5 June Runs: 149min TVSW says: Explosive action

What if all crime was made impossible by new government technology? That's the premise of this dark and gritty crime thriller based on a graphic novel of the same name. Set in the near future, the movie follows career criminal Graham Bricke (Edgar Ramírez) who is struggling after the death of his brother. Desperate for revenge against those responsible, he teams up with gangster Kevin Cash (Michael Pitt) and black market hacker Shelby Dupree (Anna Brewster) for one last heist before a broadcast signal is pumped out that makes it impossible for anyone to knowingly commit a crime.

Grzegorz Damiecki, above

The Woods

NETFLIX

NEW

Genre: Crime drama Available: Friday 12 June Season: 1 Episodes: 6 Runs: 50min (approx) TVSW says: Another winner from Coben

US crime writer Harlan Coben has already scored big Netflix hits with *Safe* and *The Stranger*. Now, he's back with this chilling six-part crime drama set in Poland and based on his novel of the same name. It follows prosecutor Pawel Kopinski (Grzegorz Damiecki) as he investigates the unsolved disappearance of his sister 25 years ago when she walked into the forest at a summer camp and never returned. Pawel has all but given up, until the discovery of the body of a boy who vanished at the same time gives him fresh hope. '*The Woods* deals with the idea of a carefree adolescence,' says director Leszek Dawid. 'It's looking back at the time in your life when you had your most beautiful but, at the same time, your most atrocious experiences.'

Living in fear

Has a serial killer returned to claim more victims in a terrified small town?

NETFLIX Reckoning

NEW *Genre:* ***Drama*** *Available:* ***Now*** *Season:* ***1***
Episodes: ***10*** *Runs:* ***45-48min***
TVSW says: ***Trammell makes a convincing killer***

Gloria Garayua as Detective Ramos and Aden Young as Mike Serrato

On the surface, suburban family man Leo Doyle is a pillar of his small northern California community. A loving husband and father, he works as a guidance counsellor at the local high school and takes a genuine interest in his students' wellbeing.

Yet, as Netflix's new drama *Reckoning* quickly reveals, Leo is hiding a gruesome secret. He's a serial killer, dubbed the Russian River Killer, who terrorised his town five years earlier, murdering several young women and never getting caught.

As the series begins, the town is gripped by fear once again when a local teen is murdered, and her body dumped by the river. Has Leo given into his darkest desires and embarked on a new killing spree?

Leading the hunt is homicide detective Mike Serrato (Aden Young), who has devoted his career to bringing the killer to justice.

Sam Trammell as Leo

'Both men have obsessions,' says Sam Trammell, who plays the killer. 'Leo is trying not to kill again, and Mike is so obsessed with the case that he's sort of losing his family. They're both a danger to themselves.'

Leo is struggling with traumatic childhood memories of seeing his mother murdered, and must also cope with his aged father's dementia, as well as his oddball teenage son who was expelled from his last school for bringing a loaded gun into class. Meanwhile, Mike has problems of his own. He's formed an intimate relationship with the mother of one of the original victims, and was once suspended from his job for assault.

'A lot of times on TV, killers are painted one way, but here you see both sides of that person, as well as the cop who has his own problems,' says Trammell, best-known for his roles in *Homeland* and *True Blood*. 'Neither Leo nor Mike is totally good or totally bad. It's complicated, and it really challenges the viewer.'

Although *Reckoning* is set in California, it was filmed in Australia, which allowed Trammell to indulge his passion for surfing in his spare time.

'We were filming in and around Sydney and the northern beaches, and I was just blown away – it was stunningly beautiful,' he says. 'I'd go surfing every week and got a lot of good exercise. Sydney is a very inspiring, outdoor place. It makes you want to get out and be active.'

EVERYONE'S TALKING ABOUT...

We point you towards the TV moments you won't want to miss on catch-up

BBC iPlayer

The Real Marigold Hotel

Everyone's talking about...

the celebrity pensioners' poignant final farewell to India – and each other – at a fire prayer ceremony in BBC1's reflective travelogue.

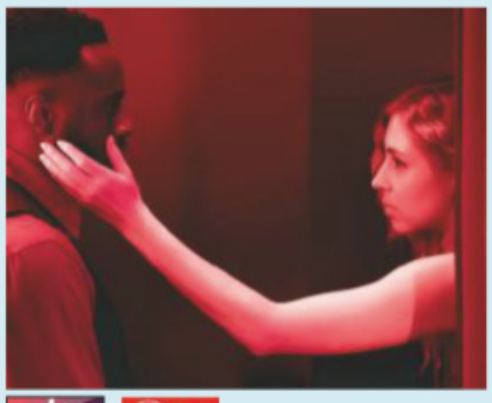

sky box sets | Virgin

We Hunt Together

Everyone's talking about...

the sizzling chemistry between murderous Baba and Freddy at their first fateful meeting at a nightclub in the Alibi thriller.

BBC iPlayer

The First Team

Everyone's talking about...

Will Arnett's performance in the BBC2 football comedy as off-the-wall club chairman Mark Crane, who might have signed Mattie (Jake Short) by accident.

BBC iPlayer

Prince William and Our Mental Health

Everyone's talking about...

the Duke of Cambridge's moving BBC1 documentary in which he speaks to bereaved fathers who have formed their own football team.

WORDS: CAREN CLARK, JUDY EWENS, RICHARD MCCLURE. PHOTOS: ALAMY, BBC, C4, NETFLIX, UKTV

AMAZING JAPANESE MAPLE ACER OFFER!

"You'll witness a burst of incredible colour in spring and a show of fiery foliage in autumn."

Supplied as 3 varieties in 10.5cm pots

NOW ONLY £19·99 +P&P

USUALLY £29.97

SAVE £10.00!

SUPERB VALUE!

Peter McDermott,
Head Gardener & Plant Expert.
Peter

you garden
gardening for everyone

The wonderful Japanese Maple Acer's leaves change colour throughout the year beginning with incredible colours in the spring and culminating in a spectacular show of fiery foliage colour in the autumn.

The three varieties supplied feature deep burgundy-purple foliage turning to bright red, light green leaves margined with cream tinged with pink and bright orange leaves that fade to yellow. All designed to make an impact in your garden - both this season and for years to come. The Japanese Maple Acer is usually much more expensive, so hurry and take advantage of this very special, time-limited offer today!

- **Easy to grow and fully hardy – even in the coldest of winters.**
- **Carefully selected varieties to give a complimentary colour mix.**
- **Ideal for growing in shady spots, around the patio or in the borders.**
- **Offer includes 3 varieties supplied in 3x 10.5cm pots and approximately 20cm tall including pot.**

Platinum Trusted Service Award 2020 feefo

TOTALLY WINTER HARDY

ORDER TODAY TO AVOID DISAPPOINTMENT!

3 EASY WAYS TO ORDER NOW!

0844 502 0050 Calls cost 5p per min plus your network's access charge. USE CODE TVSW162

www.YouGarden.com/TVSW162

or by post using coupon below to: Offer TVSW162 YouGarden, PO Box 637, Wetherby Road, York YO26 0DQ

EXTRA BONUS OFFER

Vitax Japanese Maple Acer Feed 900g

Packed with nutrients to encourage healthy leaf growth and vibrant colour.

Organic – one feed lasts a whole season.

The best start when planting new Acers.

Packed with nutrients.

ITEM CODE 100079

ONLY £6.99!

Offer available while stocks last. © YouGarden Ltd 2020

PLEASE SEND TO: **Offer TVSW162, YouGarden, PO Box 637, Wetherby Road, York YO26 0DQ**

YOUR ORDER DETAILS

Item	Description	Price	Qty	Subtotal
510134	**Japanese Maple Acer Collection** Supplied as 3 varieties in 10.5cm pots - SAVE £10!	£19.99		
100079	Vitax Japanese Maple Acer Feed 900g	£6.99		
100062	Blooming Fast Superior Soluble Fertiliser - SAVE £2!	£7.99		
JOIN THE YOUGARDEN CLUB - Get £20.00 FREE vouchers & SAVE 10% on EVERY ITEM you order!				
820005	Renewal Subscription Membership*: SAVE £15.00!	£5.00		
820001	1 Year Membership: SAVE £10.00!	£10.00		
DON'T FORGET: Deduct 10% (10p in every £1) if you joined the YouGarden Club:				
		Add PP&I		£6.99
		TOTAL ORDER VALUE		

Delivery 21 days. Delivery to UK only and a £6.00 surcharge may apply to the following postcode areas: AB, BT, DD8-11, GY, HS, IM, IV, JE, KA27-28, KW, PA20-80, PH19-50, TR21-25 & ZE. Offer subject to availability and in the event that this offer is oversubscribed, we reserve the right to send suitable substitutes. Images show mature plants in situ. See website for full product details and T&Cs. © YouGarden Limited 2020.

YOUR PAYMENT DETAILS I enclose a cheque/Postal Order payable to YouGarden (name & address on back) for £ _____

Or charge my Visa / Mastercard / Maestro card:

Card No. _____ Issue No. ____

Start Date ____ Exp Date ____

DELIVERY DETAILS

Mr/Mrs/Ms/Miss _____ Initial _____ Surname _____

Address _____

_____ Postcode _____

Email _____

Tel _____

My DOUBLE GUARANTEE to you!
1 If you're not totally happy with your order, return it within 30 days and we'll replace or refund in full.
2 Should any hardy plants fail to thrive thereafter, we'll replace free of charge.You just pay the P&P.
Peter McDermott, Head Gardener
Peter

If you do not wish to receive catalogues & offers from us, please tick here ☐. We think you'd enjoy some of the latest products and selected offers by post from other trusted retailers, charities, finance, travel, FMCG and utility companies. If you do not wish to receive these, please tick here ☐.
Full details at YouGarden.com/Privacy.

you garden

AD CODE TVSW162

NEW releases

The best of the week's new shows...

SUNDAY 7 JUNE

365 Days NETFLIX

While on holiday in Sicily, a Polish sales director is kidnapped by the handsome young boss of a Mafia family who gives her a year to fall in love with him in a Polish spin on *Fifty Shades of Grey*.

WEDNESDAY 10 JUNE

Lenox Hill NETFLIX

A documentary series following the life-saving work of four doctors at New York's renowned Lenox Hill Hospital.

Reality Z NETFLIX

Brazilian comedy horror series. A zombie apocalypse traps reality-show contestants in a TV studio where they try to evade the flesh-eating hordes.

Curon NETFLIX

When a woman vanishes shortly after returning to the village where she grew up, her teenage twins discover the secrets behind the place's tranquil facade in this Italian fantasy thriller.

FRIDAY 12 JUNE

Artemis Fowl DISNEY+

Sir Kenneth Branagh directs a sci-fi fantasy based on the young-adult book by Eoin Colfer which follows 12-year-old criminal prodigy Artemis (Ferdia Shaw) as he hunts down a secret society of fairies in search of his missing father. With Colin Farrell and Dame Judi Dench. See feature, page 4.

The Woods NETFLIX

Polish thriller based on the Harlan Coben novel. A Warsaw prosecutor's hopes rise when a body linked to his sister's disappearance 25 years earlier is found.

Da 5 Bloods NETFLIX

Four African-American war veterans return to Vietnam in search of the remains of their fallen squad leader and a stash of buried gold. The cast includes *Black Panther*'s Chadwick Boseman. See feature, page 16.

Kipo and the Age of Wonderbeasts NETFLIX

Season two of the children's animated series from Dreamworks Animation. A 13-year-old girl navigates a post-apocalyptic world which is ruled by sentient mutant animals.

Gulabo Sitabo AMAZON PRIME VIDEO

The Hindi-language comedy drama is a quirky tale of two cunning schemers playing a game of one-upmanship, each one attracting other members to their clan and each with his own agenda.

F Is for Family NETFLIX

Season four of the animated sitcom about a dysfunctional suburban Irish-American family in the 1970s. The voices include Bill Burr and Oscar winners Laura Dern and Sam Rockwell.

Jo Koy: In His Elements NETFLIX

The Filipino-American comedian returns to the Philippines for a stand-up special.

The Australian Dream AMAZON PRIME VIDEO

Through the story of indigenous Australian Football League legend Adam Goodes, this documentary explores race, identity and belonging in Australia today.

Pokémon Journeys: The Series NETFLIX

Ash and Pikachu embark on adventures across multiple regions in the Pokémon world in the show's 23rd season.

Anne+ ALL 4

Set in Amsterdam, this Dutch drama follows the love life of Anne, a twenty-something lesbian.

Dating Around NETFLIX

Season two of the American dating show. Singletons go on blind dates with five different people to find the one worthy of a second date.

Jonathan Banks joins *F Is for Family*

The Search/Historia de un Crimen: La Búsqueda NETFLIX

True events inspired this crime drama about the disappearance of a child from Mexico City. But some of those involved in the search have their own agendas.

ALSO AVAILABLE

Angels of the North BBC3 ONLINE

Series two of the reality show about the staff at Longlox hair-extension salon on Tyneside and their hectic after-work lives.

Mythic Quest: Quarantine APPLE TV+

Filmed entirely on iPhones during lockdown, this special episode of the comedy about a video-game design company sees the fictional characters dealing with working from home.

Fuller House NETFLIX

The final episodes from season five of the sequel to the popular 1990s US sitcom *Full House*.

True: Rainbow Rescue NETFLIX

A one-off special of the colourful kids' animated series.

Spelling the Dream NETFLIX

Eighteen of the last 22 winners of America's Scripps National Spelling Bee have been Indian-Americans. This film follows four of this year's competitors. Out on Wednesday 3 June.

Dating Around returns for a second series

Baki NETFLIX

Season three of the anime series about Baki Hanma, who travelled the world to hone his skills in order to overtake his father and become the world's strongest martial arts fighter. Out on Thursday 4 June.

Alex Rider AMAZON PRIME VIDEO

Teenage schoolboy Alex (Otto Farrant) reluctantly becomes a spy in this adaptation of Anthony Horowitz's best-selling novels. Out on Thursday 4 June.

Can You Hear Me? NETFLIX

Three female friends help each other cope with their dysfunctional families and bad boyfriends in this Canadian drama. Out on Thursday 4 June.

Choked: Paisa Bolta Hai NETFLIX

Hindi movie about a woman weighed down by her husband's debts who finds a seemingly endless flow of cash under the kitchen sink. Out on Friday 5 June.

13 Reasons Why NETFLIX

As the teens of Liberty High School prepare for graduation, they continue to deal with the fallout from the suicide of fellow student Hannah in the drama's fourth and final season. Out on Friday 5 June.

The Last Days of American Crime NETFLIX

In this thriller set in the near future, a criminal (Edgar Ramírez) joins a plot to commit one final heist before the government turns on a mind-altering signal that will end all crime. Out on Friday 5 June. See feature, page 18.

El Presidente AMAZON PRIME VIDEO

A Spanish-language drama series inspired by the real-life characters and events that were behind the 2015 'FIFA gate' corruption scandal within football. Out on Friday 5 June.

Queer Eye NETFLIX

Season five of the makeover show. Out on Friday 5 June.

This Is Us AMAZON PRIME VIDEO

Season four of the US drama following the Pearson family over different decades. Out on Friday 5 June.

Maleficent: Mistress of Evil DISNEY+

Angelina Jolie reprises her role of the villainous fairy in the sequel to 2014's *Maleficent*. Maleficent's goddaughter Aurora (Elle Fanning) is now Queen of the Moors but, with dark forces at play, she's pulled in different directions. Out on Friday 5 June.

Last chance to see...

The big shows leaving streaming services this week

SUNDAY 7 JUNE

BBC iPlayer Definitely Dusty

Sir Elton John, Burt Bacharach and Lulu contribute to this tribute to pop star Dusty Springfield, singer of such classics as *Son of a Preacher Man*, who was equally famous for her trademark panda eyes and blonde beehive.

FRIDAY 12 JUNE

BBC iPlayer Rio and Kate: Becoming a Stepfamily

This moving documentary follows reality star Kate Wright as she becomes a stepmum to ex-footballer Rio Ferdinand's three children following the death of his first wife, Rebecca.

WORDS: JUDY EWENS, RICHARD McCLURE. PHOTOS: ALAMY, BBC, NETFLIX

Documentaries

Bradley Murdoch was arrested in November 2003

Outback killer

The mystery surrounding the murder of British backpacker **Peter Falconio**

NEW CRIME

Murder in the Outback: The Falconio and Lees Mystery

Sunday, 9.15pm & Monday-Wednesday, 9pm, C4 HD

The murder of British backpacker Peter Falconio in the Australian outback almost 20 years ago remains one of the most talked-about crimes of the century.

On 14 July 2001, Falconio, 28, and his girlfriend Joanne Lees were driving in their VW Kombi van along Australia's remote Stuart Highway at night, when they were pulled over by a stranger in a white truck.

After Falconio got out of the van to investigate, Lees suddenly heard a loud bang. Seconds later, the stranger bundled her into the back of his truck at gunpoint.

While Lees managed to escape into the bush before flagging down a passing lorry, Falconio was never seen again.

The story made headlines around the world, with some newspapers even pointing the finger at Lees herself – until 43-year-old small-time drug runner Bradley Murdoch was arrested for Falconio's murder following a tip-off from a member of the public.

His DNA matched profiles found in the van, and a forensic expert advised that DNA found on Lees' T-shirt was 150 million billion times more likely to have come from Murdoch than from anyone else.

Murdoch was convicted in 2005 and sentenced to life imprisonment. He won't be eligible for parole until 2032.

'The emotion was overwhelming,' recalls lead investigator Detective Superintendent Colleen Gwynne of the trial. 'But it's the Falconio family I think about the most. They lost their son and brother under some devastating circumstances, and their grief stays with me.'

However, with public speculation about Murdoch's conviction continuing to this day, and his guilty verdict still clouded in doubt, this gripping C4 documentary

Saving Our Nurses

Monday-Friday, BBC1 HD, 10am

In this five-part series, cameras follow staff at two London hospitals, King George and Queen's, where a trailblazing 'senior intern team' – pairing newbies with experienced nursing staff – has been introduced in a bid to help newly-qualified nurses through their toughest year.

Hillary

Thursday, Sky Documentaries HD, 9pm

This four-part series about Hillary Clinton uses archive footage, interviews and behind-the-scenes coverage to look back on her life and career, including the Monica Lewinsky scandal during her husband Bill Clinton's presidency, and her defeat to Donald Trump in the 2016 US election.

A Greek Odyssey with Bettany Hughes

Friday, Channel 5 HD, 9pm

Bettany Hughes travels across the Greek islands to tell the country's story, from ancient beginnings to the modern day, beginning with a trip to the island of Chios, a visit to a 2,500-year-old shipwreck, and the home of famous mathematician Pythagoras.

Peter Falconio and girlfriend Joanne Lees

The couple's VW Kombi van

– showing over four nights this week – re-examines the many questions surrounding the case.

Falconio's body, the gun used to shoot him and a jacket belonging to Lees have never been recovered. Murdoch continues to protest his innocence, while there has also been speculation that he must have had an accomplice to help him dispose of Falconio's body.

Recently, a new lead even suggested that Falconio's remains may have been hidden down a remote well, just a mile from where Falconio and Lees were ambushed. It's believed the well wasn't properly investigated at the time due to flooding.

Will his parents, Joan and Luciano, ever be able to lay their son to rest and discover what really happened to him?

'We hope Peter will finally be found one day,' says Joan. 'We're still in contact with Joanne. We get on and we still see her, but our conversations remain private. But the pain will never go from me. I think of Peter every minute of every day.'

Ronnie Wood: Somebody Up There Likes Me

Saturday, Sky Arts HD, 9pm

Director Mike Figgis' feature-length profile of Ronnie Wood traces the life and career of the hard-living Rolling Stones and Faces guitarist, with contributions from bandmates Mick Jagger, Keith Richards, Rod Stewart and Charlie Watts.

DID YOU KNOW?

Napoleon Bonaparte once had the *Mona Lisa* hung in his room at the Tuileries Palace in Paris. In **Great Paintings of the World with Andrew Marr (Sat, Channel 5 HD, 8.15pm)**, the journalist tells the story of the famous artwork.

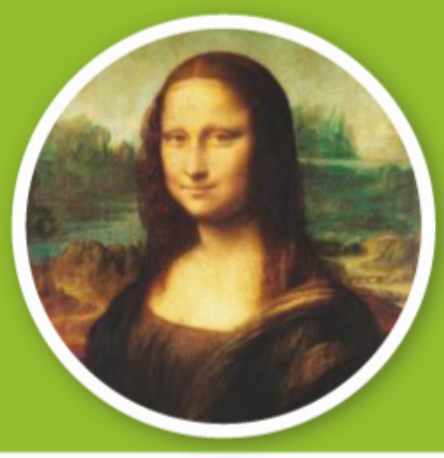

Kemp has been close to the star for over 25 years

Scott Mitchell with wife Dame Barbara in 2017

Barbara's biggest battle

Ross Kemp on his friend and former co-star **Dame Barbara Windsor**'s struggle with dementia

NEW FACTUAL

Ross Kemp: Living with Dementia

Thursday, ITV HD, 7.30pm (not STV)

Ross Kemp and Dame Barbara Windsor forged a memorable TV partnership playing hard man Grant Mitchell and his formidable mum Peggy in *EastEnders* – and became close friends off screen.

Now, Dame Barbara's battle with Alzheimer's, following her diagnosis in 2014, has inspired Kemp to make a documentary about dementia, in which her husband Scott explains how the disease has changed their lives.

'Scott gives a very honest appraisal of what's happening and what the future holds,' says Kemp, who became a documentary film-maker after leaving the soap. 'I was welling up, because it was so heartbreaking.'

Alzheimer's attacks the mental faculties, and Kemp remembers that one of the first things that struck him about the former Carry On star was her sharp mind.

'She has a rapier wit,' he smiles. 'Woe betide anyone who got on the wrong side of her, because they ended up getting told – but usually in a humorous way.'

He admits he has seen a significant deterioration in his friend since she was diagnosed. 'The last time I saw her, she recognised me when I walked in,' he recalls. 'But after five minutes she didn't know who I was.'

Looking through photo albums with Scott took Kemp on a trip down memory lane to his time with Dame Barbara in Albert Square.

'I'm still bald, but much younger-looking!' he laughs. 'I remember walking with her on to the set on her first day. She said, "I can't believe I'm doing this," and promptly threw up! It was the start of a friendship that has endured.'

Kemp's friendships with Dame Barbara and Scott were a key factor in getting them on board for the programme, he adds.

'Scott trusts me to be fair and honest,' he explains. 'We both love Barbara, but she's been the love of his life for the past 30 years. So it's a testament to him that he agreed to get involved.'

WORDS: HANNAH DAVIES, IAN MACEWAN, STEVEN PERKINS. PHOTOS: ALAMY, BBC, CHANNEL 5, FAIRFAX MEDIA/GETTY, GETTY, ITV, PA IMAGES, SKY

Films *This week's*

reviewed by **Jason Best**

The Dark Red

April Billingsley finds herself on the intensive scare ward

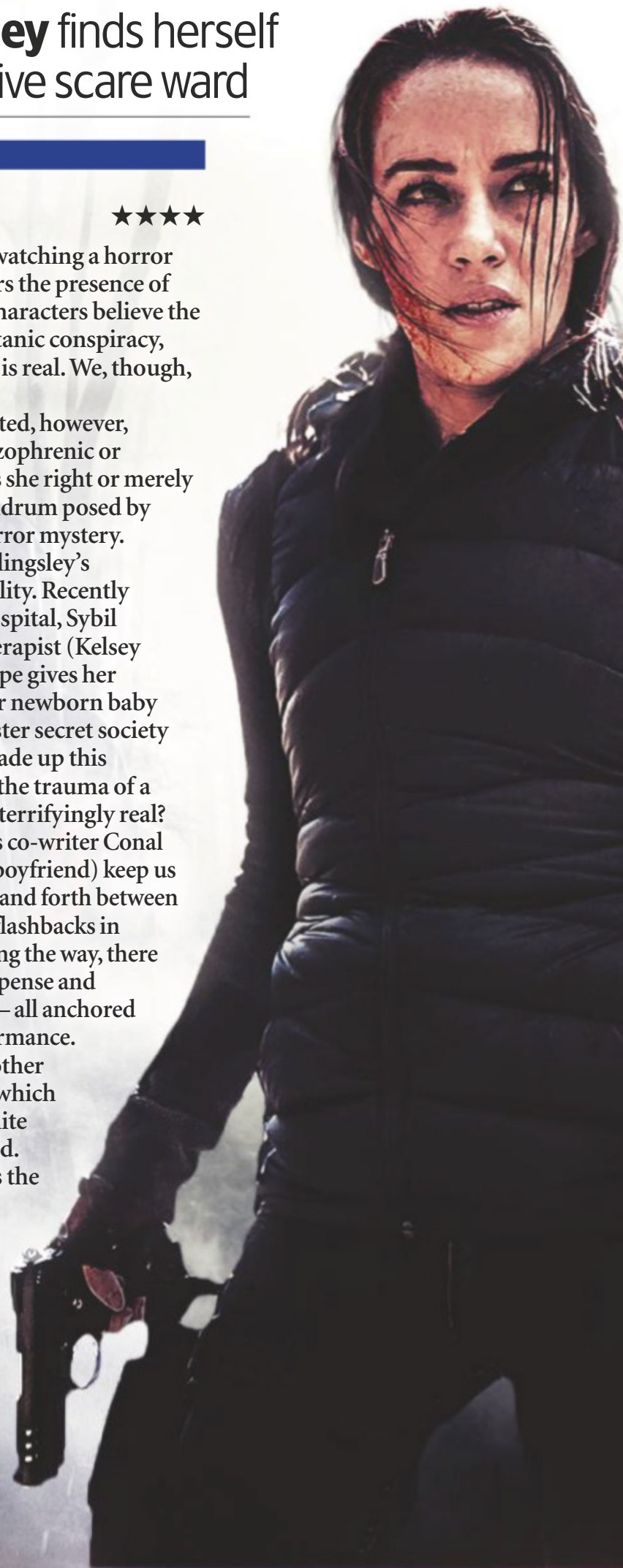

PREMIERE OF THE WEEK

April was sure her fears weren't all in the mind

HORROR

Wednesday, Sky Premiere HD, 2.10pm & 10pm ★★★★

We all know the drill when watching a horror movie. The heroine discovers the presence of evil, but none of the other characters believe the supernatural bogeyman, satanic conspiracy, witches' coven, or whatever, is real. We, though, are firmly on her side.

Things get more complicated, however, when the protagonist is schizophrenic or psychologically disturbed. Is she right or merely delusional? That's the conundrum posed by this intriguing art-house horror mystery.

The tale spun by April Billingsley's Sybil certainly strains credulity. Recently admitted to a psychiatric hospital, Sybil insists to her phlegmatic therapist (Kelsey Scott) that her rare blood type gives her psychic abilities and that her newborn baby has been abducted by a sinister secret society because of this. Has Sybil made up this far-fetched story to process the trauma of a stillbirth? Or are her claims terrifyingly real?

Director Dan Bush and his co-writer Conal Byrne (who plays Sybil's ex-boyfriend) keep us puzzling as they switch back and forth between Sybil's therapy sessions and flashbacks in which her story unfolds. Along the way, there are sustained passages of suspense and moments of peril and terror – all anchored by Billingsley's superb performance.

There are echoes, too, of other movies, including *Get Out*, which shares the notion of a rich elite preying on the less privileged. Food for thought, then, plus the opportunity to yell at the screen: 'Believe her!' I leave you to decide whether this should be directed at the heroine or her doctor. 2019, 15, 95MIN

HORROR COMEDY

The Dead Don't Die

Sunday, Sky Premiere HD, 2.30pm & 10pm ★★

Cult director Jim Jarmusch scored an artistic hit with his highly offbeat 2013 vampire movie *Only Lovers Left Alive*, but he fails to repeat that success with this even more strenuously offbeat zombie comedy.

Despite the presence of Bill Murray, Adam Driver, Steve Buscemi, Tom Waits and Tilda Swinton, the cast flounders and the deadpan shtick falls flat, leaving us to reflect that hordes of other zom-coms have been more pointed in their satire and far funnier. 2019, 15, 105MIN

COMEDY

Songbird

Monday, Sky Premiere HD, 2.15pm & 10pm ★★

A world away from her role as S.H.I.E.L.D. agent Maria Hill in the *Avengers* movies, Cobie Smulders plays a washed-up musician who drunkenly enrols at a sleepy British university where no one gives a toss about her past as a 1990s Britpop icon.

Regrettably, this fully improvised comedy co-starring Jessica Hynes, Richard Elis and Noel Clarke will leave you similarly indifferent. 2018, 15, 95MIN

STAR RATINGS ★★★★★ Excellent ★★★★ Very good ★★★ Good ★★ Average ★ Poor

NEW RELEASE EVERY DAY

premieres

Annabelle was a living doll who did more than just walk and talk

SUPERNATURAL CHILLER

Annabelle Comes Home

Friday, Sky Premiere HD, 12noon & 8pm ★★★

The Conjuring Universe continues to expand. Launched by 2013's supernatural chiller starring Patrick Wilson and Vera Farmiga as real-life husband-and-wife ghost hunters Ed and Lorraine Warren, the horror franchise now racks up a third spin-off movie for the creepy porcelain doll that gave viewers the willies in the first film.

Set in early 1970s Connecticut, this entry begins with the Warrens taking charge of the diabolic doll and locking her away in a cabinet in their basement museum of occult objects. Naturally, Annabelle isn't destined to stay shut up for long.

The Warrens go away for the weekend on paranormal business, leaving their 10-year-old daughter (Mckenna Grace) in the care of Madison Iseman's sensible teenage babysitter, shortly joined by her more reckless friend (Katie Sarife). Annabelle – a conduit or beacon for evil spirits, as we know – is soon on the loose and causing mayhem.

This isn't the scariest movie in the franchise, and it's far from gory, but first-time director Gary Dauberman, screenwriter of the previous *Annabelle* movies and *Conjuring* spin-off *The Nun*, keeps up a steady supply of jolts and jumps. 2019, 15, 106MIN

ANIMATED ADVENTURE

Polar Squad

Saturday, Sky Premiere HD, 7.40am & 6.15pm ★★

Bright-eyed and bushy-tailed, Swifty the Arctic Fox (voiced by Jeremy Renner) strives to fulfil his far-fetched dream of becoming an elite polar mail courier and ends up uncovering a sinister global plot by the megalomaniac Otto Von Walrus (John Cleese).

This animated adventure is distinctly second tier stuff, but it does feature Anjelica Huston, Alec Baldwin, Heidi Klum, James Franco and Omar Sy in its offbeat voice cast. 2018, U, 93MIN

COMEDY

Hearts and Bones

Tuesday, Sky Premiere HD, 2pm & 10pm ★★★

The ethics of war photography and the long-term effects of trauma and guilt come under scrutiny in this Australian drama, which stars Hugo Weaving as an award-winning war photographer and Andrew Luri as a South Sudanese refugee.

The many good ideas and issues here don't always come into focus, but the film is very strongly acted and always thought-provoking and absorbing. 2019, 15, 111MIN

Hugo put Andrew in the picture

Geetanjali and Olivia were smooth criminals

CRIME THRILLER

Stray Dolls

Thursday, Sky Premiere HD, 12.05pm & 10pm ★★★

Two hard-pressed young women working in a seedy motel – one an illegal immigrant from India (Geetanjali Thapa), the other a hard-bitten Texas runaway (Olivia DeJonge) – become partners in crime in a bid for a slice of the American dream.

Stronger on mood than plot, this unusual thriller holds our attention by virtue of its strong performances and striking cinematography, which vividly establishes the story's seamy neon-lit world. 2019, 15, 97MIN

PAY-PER-VIEW HIGHLIGHTS

*The pick of the week's films on **Sky**, **Virgin** and other platforms*

FACT-BASED DRAMA

Bombshell

Available all week ★★★★

Sex ●●● Violence ●●● Language ●●●

Charlize Theron, Nicole Kidman and Margot Robbie bring movie-star wattage to an explosive real-life drama about the women at giant US cable TV network Fox News who put their heads above the parapet in 2016 and brought down their powerful boss for sexual harassment. Opposite them, John Lithgow oozes creepy lechery as Fox chief Roger Ailes, the man who set the network's right-wing agenda and who insisted on the big-haired, tiny-skirted, 'Anchor Barbie' look of its female presenters. Slickly directed by Jay Roach, the account of Ailes' downfall is sharp, satirical, and as exciting as a thriller. 2019, 15, 109MIN

MUSIC DOCUMENTARY

Echo in the Canyon

Available all week ★★★★

Sex ●●● Violence ●●● Language ●●●

Anyone who thrills to the radiant jangle of a Rickenbacker guitar will want to catch this evocative documentary about LA's Laurel Canyon music scene in the mid-1960s. Fronted by Jakob Dylan (son of Bob), the film hears from some of the era's leading figures, including Roger McGuinn of The Byrds, David Crosby, Stephen Stills, Graham Nash, and Michelle Phillips of The Mamas & the Papas, who recall how folk and rock came together at the time to produce a unique sound and spirit. 2019, 12, 83MIN

PHOTO: ALAMY

FilmFinder The pick of the week at a glance

Drama

Life of Pi ★★★★★

Saturday, C4 HD, 6.55pm

Ang Lee won a Best Director Oscar for this beguiling adaptation of Yann Martel's novel about a boy (Suraj Sharma) who finds himself adrift at sea with only a tiger for company. 2012, PG, 127MIN

Joy ★★★★

Sunday, C4 HD, 11.15pm

Based on the story of American inventor Joy Mangano, who brought the 'Miracle Mop' to the world, this often wacky biopic features a fine performance from Jennifer Lawrence. 2015, 12, 124MIN

The Best of Enemies ★★★

Tuesday, Sky Drama HD, 10.15pm

Based on true events, this tale of racial segregation finds Taraji P Henson's civil rights activist and Sam Rockwell's Ku Klux Klan leader co-hosting a community event. 2019, 12, 133MIN

The Square ★★★★★

PREMIERE

Wednesday, Film4 HD, 9pm

The winner of a Palme d'Or, this cutting Euro satire stars Claes Bang as the curator of a modern art gallery who goes into meltdown following the theft of his phone. Subtitled. 2017, 15, 151 MIN

Action & Thriller

True Lies ★★★★

Monday, Film4 HD, 9pm

Terminator director James Cameron pulls out all the stops in an explosive and highly entertaining blockbuster spy caper starring Arnold Schwarzenegger and Jamie Lee Curtis. 1994, 15, 141 MIN

Jarhead ★★★★

Monday, Sky Atlantic HD, 11.15pm

Jake Gyllenhaal is tremendously impressive as real-life soldier Anthony Swofford in this Gulf War drama which explores the numbing effect war has on the combatants. 2005, 15, 123MIN

Resident Evil: Retribution ★★★

Tuesday, Horror, 10.55pm

Milla Jovovich is back for the fifth action-packed instalment of the seemingly never-ending battle against the undead. 2012, 15, 96MIN

Mission: Impossible – Ghost Protocol ★★★★

Friday, E4 HD, 9pm

Tom Cruise's fourth mission as superspy Ethan Hunt is capped by a jaw-dropping stunt at the world's tallest building, the Burj Khalifa in Dubai. 2011, 12, 133MIN

Family

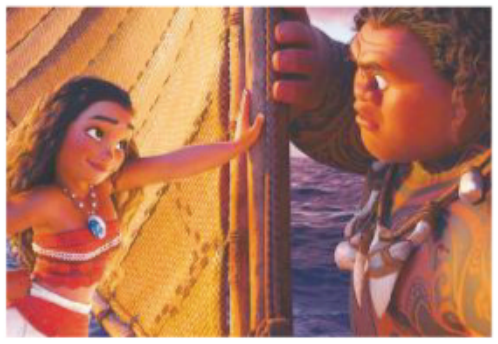

Moana ★★★

Saturday, BBC1 HD, 5.50pm

Inspired by Polynesian mythology, this beautiful Disney animated fantasy features a good script, some cute songs and a sparky heroine on a quest to save her island home. 2016, PG, 107MIN

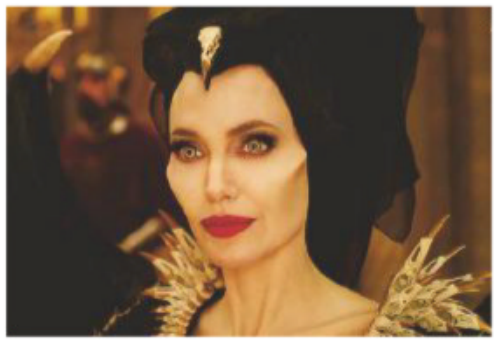

Maleficent: Mistress of Evil ★★★

Saturday, Sky Premiere HD, 8pm

Though a little darker in tone than the first film, there's fun to be had as Angelina Jolie's horned fairy faces a diabolical threat. 2019, PG, 119MIN

EDITOR'S CHOICE

Mary Poppins Returns ★★★★

Monday, Sky Family HD, 8.35pm

Emily Blunt steps into the shoes of Julie Andrews' magical nanny in a marvellous sequel to Disney's 1964 fantasy based on the books by PL Travers. Set in 1930s London, 25 years after the original story, the movie features Ben Whishaw and Emily Mortimer as the grown-up Banks siblings. The songs are cheerfully exuberant and there is the same mix of sprightly live-action and colourful animation. 2018, U, 130MIN

Classic

All the King's Men ★★★★★

Tuesday, Sony Classic, 6.45pm

A raw, shocking portrait of the misuse of power, this story of the rise and fall of a power-hungry politician (Broderick Crawford) won Oscars for Best Picture and for its star. 1949, PG, 109MIN

American Graffiti ★★★★★

Wednesday, Sony Classic, 9pm

Full of warmth and atmosphere, George Lucas's teen drama captures the adventures of a bunch of 1960s high-school students (including Ron Howard) during a single night. 1973, PG, 110MIN

Seance on a Wet Afternoon ★★★★

Thursday, Talking Pictures, 11.45pm

Masterfully directed by Bryan Forbes, this psychological drama stars Kim Stanley as a medium tottering on the edge of madness. 1964, PG, 121 MIN

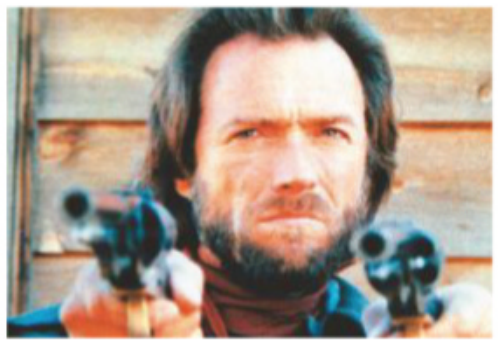

The Outlaw Josey Wales ★★★★★

Friday, TCM HD, 10.15pm

One of Clint Eastwood's most notable efforts as director and star, this epic Western is filled with memorable scenes and dialogue. 1976, 18, 130MIN

Films may be edited for television. The running times given are those of the original cinema releases.

PHOTOS: ALAMY

Weekend movies

Saturday 6 June

WAR DRAMA

The Hurt Locker

BBC1 HD, 11pm (not BBC1 Wales) ★★★★★

Sex ●●● Violence ●●● Language ●●●

Kathryn Bigelow became the first woman to win the Oscar for Best Director with this gripping Iraq War drama. There are cameo appearances by Guy Pearce and Ralph Fiennes, but Jeremy Renner takes the leading role as a fearless bomb-disposal expert in 2004 Iraq. Deploying jittery hand-held cameras to stunning effect, Bigelow plunges us into the heat and dust of Baghdad as the characters puzzle over the latest improvised bomb. It is heart-stopping to watch, but impossible to look away. 2008, 15, 131 MIN

Jeeremy's job was blown up out of all proportion

ANIMATED ADVENTURE

Moana

BBC1 HD, 5.50pm ★★★

Sex ●●● Violence ●●● Language ●●●

This breezy animated musical from Disney takes inspiration from Polynesian myth for its tale of a feisty young heroine (voiced by Hawaiian teenager Auli'i Cravalho) who sets off on an ocean-going quest to save her dying island. A successor to *Frozen*, this princessy adventure gets off to a slow start, but the story picks up when a rascally demigod (Dwayne Johnson) shows up. The animation is splendid and the humour infectious. 2016, PG, 107MIN

ADVENTURE

Life of Pi

C4 HD, 6.55pm ★★★★★

Sex ●●● Violence ●●● Language ●●●

Putting Yann Martel's best-selling novel on screen would seem an impossible task, but it is one that Oscar-winning director Ang Lee pulls off spectacularly with a terrific adventure tale of shipwreck and survival filled with images of beguiling beauty. Suraj Sharma is remarkably convincing as the story's resilient 16-year-old hero, Pi Patel, who finds himself stranded on a lifeboat with only a fearsome Bengal tiger for company. 2012, PG, 127MIN

FANTASY ADVENTURE

Maleficent: Mistress of Evil

Sky Premiere HD, 8pm ★★★

Sex ●●● Violence ●●● Language ●●●

Angelina Jolie returns as the magnificently haughty fairy for the sequel to Disney's *Sleeping Beauty* reimagining. This time around, Michelle Pfeiffer's queen plots to wipe out all magical creatures, using the wedding of Maleficent's adopted daughter Aurora (Elle Fanning) to her son, Prince Philip (Harris Dickinson), as a trap. The movie sags a little in the middle, but it is visually spectacular. *Also on Sunday-Friday*. 2019, PG, 119MIN

Also on Saturday

The Longest Day
Film4 HD, 2pm ★★★★
D-Day, the sixth of June.

Polar Squad
Sky Premiere HD, 6.15pm ★★
This wily fox has a cunning plan.

Miss Peregrine's Home for Peculiar Children
C4 HD, 9.15pm ★★★★
Eva Green turns back the clock for Asa Butterfield.

As Above So Below
Film4 HD, 11.15pm ★★★
Perdita Weeks' spine tingles in the creepy catacombs of Paris.

What We Do in the Shadows
BBC2 HD, 12.20am ★★★★
Life sucks.

Full listings start on p35

Sunday 7 June

FANTASY THRILLER

Jurassic World: Fallen Kingdon

ITV HD, 7.30pm ★★★

Sex ●●● Violence ●●● Language ●●●

Three years on from 2015's *Jurassic Park* reboot, Chris Pratt's rugged dinosaur wrangler Owen and Bryce Dallas Howard's heel-wearing executive Claire (now more sensibly shod) get back into action when a volcano threatens the theme park's abandoned island. Surprises are in short supply here, with hair's breadth escapes for the heroes and grisly comeuppances for the villains, but director JA Bayona delivers the requisite scares and thrills, even if the pumped-up story remains as preposterous as ever. 2018, 12, 128MIN

This wasn't Chris's first experience of raw power

DRAMA

Her Smell

Sky Drama HD, 1.40pm ★★★★

Sex ●●● Violence ●●● Language ●●●

You wouldn't want to spend any time in the company of Becky Something, the egomaniacal rock musician whose stardom has waned in this queasy, in-your-face drama. But as Becky's life spirals out of control, star Elisabeth Moss and writer-director Alex Perry Ross – who previously collaborated on the similarly confrontational *Listen Up Philip* and *Queen of Earth* – somehow keep us invested in her possible redemption. 2018, 15, 136MIN

ACTION COMEDY

Johnny English Reborn

Channel 5 HD, 3.15pm ★★★

Sex ●●● Violence ●●● Language ●●●

Rowan Atkinson's bumbling secret agent is back, but the spy game has changed while he has been away after cocking up a mission. English is needed to root out a trio of assassins and is sent on a mission that sees him causing chaos in Hong Kong, London and the Swiss Alps. The events vary from genuinely chucklesome to pretty feeble, but Atkinson's blithely confident blunderer continually raises a smile. 2011, PG, 101 MIN

COMEDY BIOPIC

Joy

C4 HD, 11.15pm ★★★★

Sex ●●● Violence ●●● Language ●●●

Jennifer Lawrence reunites with *Silver Linings Playbook* and *American Hustle* director David O Russell for a comic biopic of single mother Joy Mangano, inventor of the self-wringing 'Miracle Mop'. Not everything comes off, but there is much to enjoy, including great supporting performances from Robert De Niro as Joy's meddlesome father, Virginia Madsen as her soap opera-addicted mother and Isabella Rossellini as her wealthy backer. 2015, 12, 124MIN

Also on Sunday

The Dead Don't Die
Sky Premiere HD, 2.20pm & 10pm ★★
They're a walking nightmare.

Guys and Dolls
BBC2, 3.50pm ★★★★
Marlon Brando rocks the boat.

Yogi Bear
ITV2 HD, 5.05pm ★★★
Wobbly times in Jellystone.

Boys Don't Cry
Sky Drama HD, 10pm ★★★★
Hilary Swank is going through an identity crisis.

Rain Man
5Star, 11.50pm ★★★★★
Tom Cruise is taking Dustin Hoffman for a ride.

Full listings start on p45

MOVIES ON NETFLIX & AMAZON

Our pick of this week's films

SURVIVAL THRILLER

prime Hold Your Breath

Showing all week ★★★

Sex ●●● Violence ●●● Language ●●●

Though its logic is as murky as the strange, lethal fog that suddenly fills the Paris streets, this tense French survival thriller mostly entertains. Romain Duris and Olga Kurylenko play a couple attempting to survive the ever rising gas, while trying to rescue their daughter whose medical condition makes her unable to leave the hermetically sealed room in which she lives. The plot has more holes than a leaky air pipe, so suspend your credulity and just do what the title says. Subtitled. 2019, 12, 89MIN

DRAMA

NETFLIX Leave No Trace

Showing all week ★★★★★

Sex ●●● Violence ●●● Language ●●●

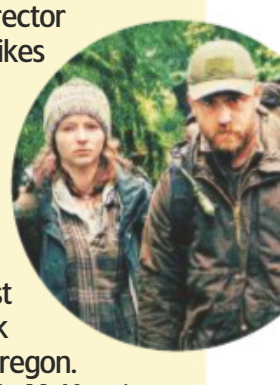

Winter's Bone director Debra Granik strikes gold again with a superb film about a father and daughter who have been living in a secret camp in the midst of a national park near Portland, Oregon. Starring Thomasin McKenzie and Ben Foster, the film is deeply compelling yet entirely unshowy. 2018, 12, 109MIN

MONSTER MOVIE

prime Rampage

Showing from Wednesday ★★★

Sex ●●● Violence ●●● Language ●●●

Dwayne Johnson's gruff primatologist has to save the day when a rogue genetic experiment turns a gentle silverback gorilla into a raging giant, and does the same to a wolf in Wyoming and an alligator in the Florida Everglades, too. This monster movie is gleefully ridiculous, but Johnson supplies plenty of charm and humour. 2018, 12, 107MIN

Weekday movies over page

Weekday movies

Monday 8 June

DRAMA

Adore

Film4 HD, 11.50pm ★★★

Sex ●●● Violence ●●● Language ●●●

Two lifelong friends (Robin Wright and Naomi Watts) embark on taboo-shattering affairs with each other's 19-year-old sons in this provocative but credulity-stretching drama. Based on a short story by Doris Lessing, French art-house director Anne Fontaine's film takes place against the backdrop of an an idyllic coastal town in Australia. The plot teeters on the brink of melodrama, but the terrific acting and sun-drenched sensuality make the women's transgressions surprisingly persuasive. 2013, 15, 107MIN

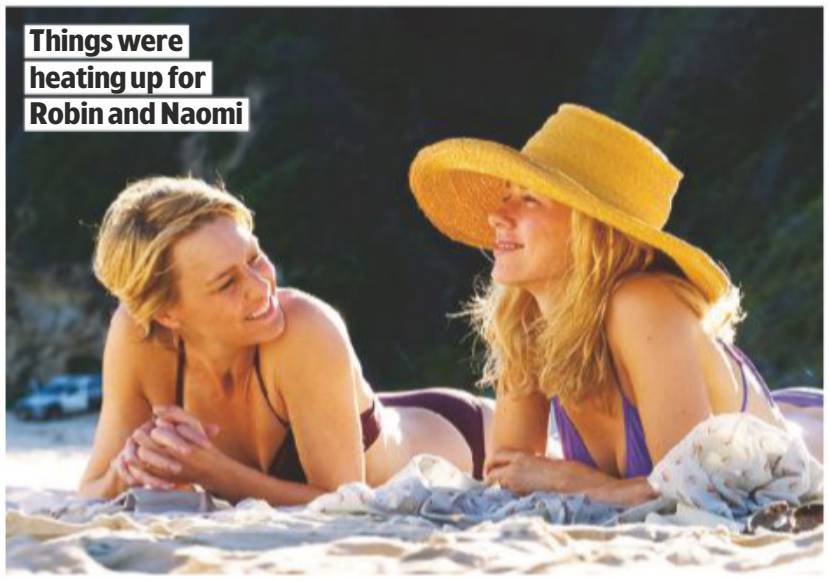

Things were heating up for Robin and Naomi

COMEDY DRAMA

A Boy Called Sailboat

Sky Drama HD, 6.20pm ★★★

Sex ●●● Violence ●●● Language ●●●

In a parched desert town near the US-Mexico border, a young boy from a poor Hispanic family begins playing a song for his sick grandmother on his little guitar, touching the hearts of everyone who hears him. This gentle fable is sweetly whimsical but very slight, full of quirky details that will charm some viewers and leave others cold. We don't ever hear Sailboat's magical song, only see the rapt faces of his listeners. Subtitled. *Also on Friday*. 2017, 12, 83MIN

ACTION COMEDY

True Lies

Film4 HD, 9pm ★★★★

Sex ●●● Violence ●●● Language ●●●

This elaborate comedy thriller careered wildly over budget, and then proceeded to clean up at the box office. After a terrific opening which establishes Arnold Schwarzenegger as a James Bond-style superspy with a homely domestic life, the film sags badly in the middle before pulling itself together again for the jaw-dropping Harrier jump jet finale. Jamie Lee Curtis gives good value as Schwarzenegger's adventure-seeking wife. 1994, 15, 141MIN

WAR DRAMA

Jarhead

Sky Atlantic HD, 11.15pm ★★★★

Sex ●●● Violence ●●● Language ●●●

Set during the first Gulf War, this military drama isn't so much about the act of war itself as the numbing effect it has on combatants. Based on the memoirs of real-life war veteran Anthony Swofford (played by Jake Gyllenhaal), it captures the frustration, resentment and sheer boredom of highly trained ground troops disengaged from a conflict that is seemingly being conducted on computer screens. 2005, 15, 123MIN

Also on Monday

Jumanji
Sky Action HD, 4pm ★★★★
Robin Williams wants game over.

Mary Poppins Returns
Sky Family HD, 8.35pm ★★★★
Emily Blunt trips a little light fantastic as your favourite nanny.

Insidious
Horror, 9pm ★★★★
Rose Byrne and Patrick Wilson's home isn't so sweet.

Songbird
Sky Premiere HD, 10pm ★★
Cobie Smulders improvises.

Escape From New York
Paramount HD, 11.20pm ★★★★
Kurt Russell breaks into prison.

Full listings start on p55

Tuesday 9 June

ROMANTIC FANTASY

Above the Shadows

Syfy HD, 9pm ★★★

Sex ●●● Violence ●●● Language ●●●

As a child, Olivia Thirlby's Holly turned invisible to her family and the world at large following her mother' death. But after a decade in the shadows, during which she has turned her invisibility to advantage as a freelance tabloid photojournalist, she finally encounters the one person who can see her, the disgraced MMA fighter (Alan Ritchson) she helped to ruin… With its blend of supernatural allegory, love story and cage-fighting machismo, this oddity doesn't always work, but is sure to connect with some viewers. 2019, 12, 107MIN

Olivia and Alan felt seeing was believing

FACT-BASED DRAMA

The Best of Enemies

Sky Drama HD, 10.15pm ★★★

Sex ●●● Violence ●●● Language ●●●

Taraji P Henson and Sam Rockwell are the ambivalent adversaries of the title in a fact-based drama set in North Carolina in 1971. Henson's civil rights activist and Rockwell's local Ku Klux Klan leader are bitter foes when they reluctantly agree to co-chair a community debate on the issue of school desegregation in the area. The film-makers try a little too hard to create an edifying, feelgood drama, but the real story is remarkable. 2019, 12, 133MIN

SCI-FI ACTION

Resident Evil: Retribution

Horror, 10.55pm ★★★

Sex ●●● Violence ●●● Language ●●●

Writer-director Paul WS Anderson and star Milla Jovovich return for another *Resident Evil* sequel, though this fifth instalment in the sci-fi action series is a rather routine chapter. There are a few stand-out moments, but the film feels more like the video game on which it is based as Alice (Jovovich) works her way through the undead hazards in the Umbrella Corporation's headquarters. 2012, 15, 96MIN

COMEDY

Analyze This

TCM HD, 11.45pm ★★★★

Sex ●●● Violence ●●● Language ●●●

The middle part of this screwball comedy abandons the plot altogether in favour of a series of somewhat loosely assembled encounter sessions between Robert De Niro's neurotic mobster and Billy Crystal's nervous psychiatrist. Yet, even though Lisa Kudrow is wasted in a non-role as Crystal's fiancée, the witty script and De Niro's hilariously fretful send-up of his tough-guy persona deliver more than their fair share of laughs. 1999, 15, 103MIN

Also on Tuesday

The Nutcracker and the Four Realms
Sky Family HD, 3.10pm ★★★
Can Mackenzie Foy bring peace to a fantasy world?

The Aftermath
Sky Drama HD, 5.55pm ★★★★
The war is over for Kiera Knightley and Jason Clarke.

All the King's Men
Sony Classic, 6.45pm ★★★★★
Broderick Crawford wants power.

Hearts and Bones
Sky Premiere HD, 10pm ★★★
Hugo Weaving pictures the worst.

The Big Heat
Sony Classic, 11.50pm ★★★★
Glenn Ford is getting warmer.

Full listings start on p65

Wednesday

DRAMA

Mickey and the Bear

Sky Drama HD, 10.15pm ★★★★

Sex ●●● Violence ●●● Language ●●●

Camila Morrone plays Mickey, the teenage heroine of this thoughtful coming-of-age drama, who is the carer for her PTSD-damaged, Iraq War veteran father (James Badge Dale),

Would James be able to let Camila go?

SCI-FI ADVENTURE

Star Trek VI: The Undiscovered Country

Sky Sci-Fi & Horror HD, 7pm ★★★★

Sex ●●● Violence ●●● Language ●●●

This rousing final movie adventure for the original crew of the starship *Enterprise* is, perhaps unsurprisingly, tinged with sadness. The plot ranks among the best of their big-screen voyages as Captain Kirk is accused of murdering a Klingon ambassador and sentenced to life on a frigid prison planet. David Warner is suitably noble as the Klingon envoy. 1991, PG, 109MIN

THRILLER

Mojave

Sony Movies, 9pm ★★★

Sex ●●● Violence ●●● Language ●●●

Garrett Hedlund's burnt-out Hollywood big-shot heads out into the Mojave Desert for a spot of boozy soul-searching, but his sojourn turns into a dangerous game of cat and mouse after he encounters Oscar Isaac's sociopathic Shakespeare-quoting drifter. Written and directed by William Monahan (the Oscar-winning screenwriter of *The Departed*), this offbeat movie is a compelling mix of existential thriller and film industry satire. 2015, 15, 93MIN

10 June

with whom she lives in a battered trailer. Saddled with a swaggering, selfish jerk of a boyfriend (Ben Rosenfield), her dream is to enrol in college in San Diego. Anchored by Morrone's superb performance, this quietly absorbing film marks an assured debut for writer-director Annabelle Attanasio. 2018, 15, 86MIN

COMEDY DRAMA

The Square

Film4 HD, 9pm ★★★★★

Sex ●●● Violence ●●● Language ●●●

PREMIERE Swedish director Ruben Östlund peels back the confident façade of a smug middle-class man with an Oscar-nominated, Palme d'Or-winning satire. Danish actor Claes Bang plays the man in question, the suave curator of a Stockholm art gallery, whose life slips out of control after his phone is stolen. Along the way, there are some swingeing swipes at the pretensions of the international art world. Subtitled. 2017, 15, 151 MIN

Also on Wednesday

Once Upon a Time in the West
Sky Greats HD, 6.15pm ★★★★★
Charles Bronson shoots first.

Spider-Man 2
Sky Superhero HD, 8pm ★★★★
Tobey Maguire slings his web.

American Graffiti
Sony Classic, 9pm ★★★★★
School's out for ever.

The Dark Red
Sky Premiere HD, 10pm ★★★
Is April Billingsley in a world of her own? See review, page 24.

Inglourious Basterds
Sky Action HD, 11.15pm ★★★★
Brad Pitt and company wreak havoc behind enemy lines.

Full listings start on p75

Thursday 11 June

MUSIC BIOPIC

Amy

C4 HD, 10pm ★★★★

Sex ●●● Violence ●●● Language ●●●

With this superb documentary portrait of singer Amy Winehouse, *Senna* director Asif Kapadia has come up with another riveting film about a supremely gifted individual who died tragically young. Using a range of archive footage and stills, accompanied by commentary from friends, family and associates, Kapadia charts his wayward, complicated subject's heartbreaking journey from North London girlhood to paparazzi-haunted fame and acclaim, and to her death from alcohol poisoning aged 27 in 2011. 2015, 15, 123MIN

Amy was going back to black and white

DRAMA

The Childhood of a Leader

AMC HD, 6.50pm ★★★★

Sex ●●● Violence ●●● Language ●●●

Disconcertingly, the budding dictator in this chilling coming-of-age tale about a future fascist leader looks like an angel. But, despite his long blond hair and being frequently mistaken for a girl, the boy (nine-year-old Tom Sweet) behaves monstrously, imposing his will on his parents (Liam Cunningham and Bérénice Bejo). The pace is slow, but this fascinating movie creates an overwhelming mood of dread. 2015, 12, 116MIN

COMEDY THRILLER

The Big Lebowski

Sky Greats HD, 11.10pm ★★★★

Sex ●●● Violence ●●● Language ●●●

This goofy comedy from film-making siblings Joel and Ethan Coen is a gloriously entertaining mess. The film is almost indescribably complicated – suffice it to say that Jeff Bridges plays a perpetually stoned layabout who gets mistaken for a crime lord – but it is populated by a colourful roster of dropouts and lunatics. Most memorable of these is John Turturro as a repulsive tenpin bowler. 1998, 18, 117MIN

CREATURE FEATURE

Lake Placid

Horror, 9pm;
Sony Movies, 11.25pm ★★★★

Sex ●●● Violence ●●● Language ●●●

Ally McBeal and *Boston Legal* screenwriter David E Kelley introduces a likeable strain of whimsical humour to this tall tale of a giant alligator living in a mountain lake. The voracious critter is brought impressively to life using CGI, but what remains most memorable about the film is the sparkling interplay between Bill Pullman's sheriff, Bridget Fonda's biologist and Oliver Platt's vain monster hunter. 1999, 15, 82MIN

Also on Thursday

Dark Minds
Sky Drama HD, 6.15pm ★★★
Zachary Quinto can't get Jon Hamm out of his mind.

The Birds
Sky Thriller HD, 6.55pm ★★★★★
Tippi Hedren's feeling peckish.

Aquaman
Sky Superhero HD, 8pm ★★★★
Jason Momoa makes a splash.

Stray Dolls
Sky Premiere HD, 10pm ★★★
Check in for danger.

Seance on a Wet Afternoon
Talking Pictures, 11.45pm ★★★★
Is there anybody there?

Full listings start on p85

Friday 12 June

SCI-FI ADVENTURE

Tomorrowland: A World Beyond

Sky Disney HD, 9pm ★★★★

Sex ●●● Violence ●●● Language ●●●

Inspired by a Disneyland theme-park ride, this peppy sci-fi adventure attempts to give us a dose of the space-race optimism of the 1960s as an antidote to today's cynicism and apocalyptic fears. George Clooney's grumpy recluse teams up with Britt Robertson's lively teenager and Raffey Cassidy's enigmatic, seemingly ageless little girl for a world-saving race against time, involving magic badges, killer robots and Hugh Laurie's shifty scientist. *Mission: Impossible – Ghost Protocol* director Brad Bird gives their quest plenty of zip. 2015, 12, 130MIN

Britt's badge was the key to getting in places

COMEDY

Bridesmaids

ITV2 HD, 9pm ★★★★

Sex ●●● Violence ●●● Language ●●●

Hysterically funny and heartfelt, this is a terrific chick flick. Co-writer Kristen Wiig stars as a thirtysomething single woman who goes into a neurotic tailspin after she is asked to be the maid of honour at the wedding of her childhood friend (Maya Rudolph). The film strives a little too hard to show that women can outdo men when it comes to gross-out comedy, but there is also some genuine insight into what makes female friendships tick. 2011, 15, 125MIN

SURVIVAL THRILLER

Crawl

Sky Hits HD, 11.05pm ★★★

Sex ●●● Violence ●●● Language ●●●

Kaya Scodelario's swimmer is up to her neck in peril in this enjoyably toothsome survival thriller. A hurricane has just hit her character's Florida home town, and her stubborn divorced father (Barry Pepper) has gone missing. Undaunted, she ignores evacuation orders to look for him, only to find some very hungry alligators amid the rising floodwaters. Director Alexandre Aja skilfully delivers superior B-movie thrills. 2019, 15, 87MIN

ACTION THRILLER

No Escape

Film4 HD, 11.05pm ★★★

Sex ●●● Violence ●●● Language ●●●

This thrilling and unsettling action movie puts us in the shoes of a desperate American couple (Owen Wilson and Lake Bell) and their young daughters caught in the middle of a violent coup in an unnamed Southeast Asian country. Wilson and Lake – both acting outside their usual comic comfort zones – remain believable, even when the narrative lurches off course, although Pierce Brosnan's shady expat isn't nearly so convincing. 2014, 15, 103MIN

Also on Friday

Annabelle Comes Home
Sky Premiere HD, 8pm ★★★
Return to the doll's house.

Mission: Impossible – Ghost Protocol
E4 HD, 9pm ★★★★
Tom Cruise is in high places.

Psycho
Sky Thriller HD, 9pm ★★★★★
Anthony Perkins' motel could mean curtains for Janet Leigh.

The Outlaw Josey Wales
TCM HD, 10.15pm ★★★★★
Clint Eastwood's war isn't over.

Happy Death Day 2U
Sky Hits HD, 12.45am ★★★★
Jessica Rothe is dying to find out what's going on.

Full listings start on p95

SAVE £10! THE BIGGEST PLANTS AVAILABLE TODAY!

NEW PATIO SUNFLOWER JUST £14.99 EACH WHEN YOU BUY 2 FOR JUST £29.98!

SAVE £10.00!

"New Helianthus 'Sunblast'

An Incredible Sunflower For Your Patio... Over 1000 Huge Flowers All Summer Long!"

This astonishing Patio Sunflower will fill a large pot with literally a THOUSAND or more flowers from June to the first frosts of winter!

Patio Sunflower 'Sunblast' will fill a border, raised planter or large pot with wave after wave of beautiful, cheerful-faced sunflower blooms throughout summer – each the size of your hand!

Available here much larger and better-established than you can buy anywhere else – it will form a dense, multi-branched mound of luxurious foliage, filled with literally thousands of sunflowers from June to November.

Due to this scarcely believable garden performance, Sunblast's compact and vigorous growth makes it ideal for containers or flower borders. This really is a plant not to miss out on this summer! 60cm height and spread.

- **Scarcely believable garden performance...**
- **Literally THOUSANDS of blooms this summer!**
- **A brand-new, award-winning variety**
- **SAVE £10.00 when you buy 2!**
- **The biggest plants available today – three times the size of those available elsewhere!**

SAVE £10!

Patio Sunflower (Helianthus) 'Sunblast'
Large Established Plant in a 3 Litre Pot
£19.99 · 2 FOR £29.98 · SAVE £10.00!

Platinum Trusted Service Award 2020 feefo

3 EASY WAYS TO ORDER NOW!

0844 502 0050 USE CODE TVSW163
Calls cost 5p per min plus your network's access charge.

www.YouGarden.com/TVSW163

or by post using coupon below to: Offer TVSW163 YouGarden, PO Box 637, Wetherby Road, York YO26 0DQ

EXTRA BONUS OFFER

'Isabella' Round Planter 30cm (12in) Patina Fusion Weave-Effect

Perfect for your Fuchsia Trees... Made from UV and weather resistant plastic, it will really last the test of time. Supplied as 1 x 30cm (12in) Plastic Planter with a gold washed, weave pattern and copper-tone rim.

ITEM CODE 130342

Now £6.99 SAVE £1.00!
Buy 2 £10.98 SAVE £5.00!

Offer available while stocks last. © YouGarden Ltd 2020

PLEASE SEND TO: **Offer TVSW163, YouGarden, PO Box 637, Wetherby Road, York YO26 0DQ**

YOUR ORDER DETAILS

Item	Description	Price	Qty	Subtotal
450067	Helianthus 'Sunblast'	£19.99		
	BUY 2 for just £29.98 SAVE £10.00!	£29.98		
	These SPECIAL OFFERS go perfectly with your Patio Sunflower!			
130342	'Isabella' Planter 30cm (12") Diameter SAVE £1!	£6.99		
	2 x 'Isabella' Planter 30cm (12") Diameter SAVE £5!	£10.98		
100062	Blooming Fast Superior Plant Food - 500g Resealable Tub SAVE £2.00!	£7.99		
	JOIN THE YOUGARDEN CLUB - Get £20.00 FREE vouchers & SAVE 10% on EVERY ITEM you order!			
820005	Renewal Subscription Membership*: SAVE £15.00!	£5.00		
820001	1 Year Membership: SAVE £10.00!	£10.00		
	DON'T FORGET: Deduct 10% (10p in every £1) if you joined the YouGarden Club:			
		Add PP&I		£6.99
		TOTAL ORDER VALUE		

Delivery 21 days. Delivery to UK only and a £6.00 surcharge may apply to the following postcode areas: AB, BT, DD8-11, GY, HS, IM, IV, JE, KA27-28, KW, PA20-80, PH19-50, TR21-25 & ZE. Offer subject to availability and in the event that this offer is oversubscribed, we reserve the right to send suitable substitutes. Images show mature plants in situ. See website for full product details and T&Cs. © YouGarden Limited 2020.

YOUR PAYMENT DETAILS I enclose a cheque/Postal Order payable to YouGarden (name & address on back) for £ _____

Or charge my Visa / Mastercard / Maestro card:

Card No. ☐☐☐☐☐☐☐☐☐☐☐☐☐☐☐☐ Issue No. ☐☐

Start Date ☐☐☐☐ Exp Date ☐☐☐☐

DELIVERY DETAILS

Mr/Mrs/Ms/Miss _____ Initial _____ Surname _____

Address _____

Postcode _____

Email _____

Tel _____

My DOUBLE GUARANTEE to you!

1 If you're not totally happy with your order, return it within 30 days and we'll replace or refund in full.
2 Should any hardy plants fail to thrive thereafter, we'll replace free of charge.You just pay the P&P.

Peter McDermott, Head Gardener

If you do not wish to receive catalogues & offers from us, please tick here ☐ We think you'd enjoy some of the latest products and selected offers by post from other trusted retailers, charities, finance, travel, FMCG and utility companies. If you do not wish to receive these, please tick here ☐ Full details at YouGarden.com/Privacy. © YouGarden 2020.

AD CODE TVSW163

you garden

Sport week

What to watch now live sport is back on TV

The COVID-19 pandemic has caused the cancellation of many live sporting events around the world, but this week sees plenty of action for diehard fans – including live golf and the first horse-racing classics of the season

Northern Ireland's Rory McIlroy

Live PGA golf

LIVE GOLF

From Thursday, Sky Sports Golf HD

After being on hold since March, the PGA Tour restarts its schedule on Thursday with the Charles Schwab Challenge from the Colonial Country Club in Fort Worth, Texas. Although several Europe-based players have chosen not to take part in the event, which is being held without spectators, the tournament will feature the best field in its history. World No.1 Rory McIlroy heads the pack alongside Brooks Koepka, Dustin Johnson, Jon Rahm and Patrick Reed. 'It's exciting to have something to look forward to, and I'm going to be ready,' says Koepka. 'Now we can get back into the swing of things and playing golf again competitively.' Last year, Korean-American Kevin Na triumphed after firing a final-round 66 for a four-shot victory over Tony Finau.

LIVE HORSE RACING

2,000 Guineas

Saturday & Sunday, ITV HD

The return of British horse racing continues this week with the first Classics of the season – the 2,000 Guineas on Saturday, followed by the 1,000 Guineas a day later. Originally scheduled for the first weekend in May, the Newmarket races are open to international contenders, with the unbeaten Pinatubo the firm favourite for the 2,000 Guineas. Trained by Charlie Appleby, the colt will be looking to extend his unbeaten record to seven races. 'We're very pleased with his training over the past few months,' says Appleby, who is bidding for a first 2,000 Guineas win.

Pinatubo ridden by William Buick

Judd Trump

LIVE SNOOKER

Championship League

Saturday-Thursday, ITV4 HD

Snooker's first tournament since lockdown continues at the Marshall Arena in Milton Keynes where the likes of Judd Trump and Neil Robertson will be out to win the first prize of £30,000 and a place in this year's Champion of Champions. The opening group phase, which finishes on Monday, will see 16 group winners go through to the second phase on Tuesday and Wednesday, before its four winners compete on Thursday, when the champion is crowned.

Sevilla's Jules Koundé and Alex Moreno of Real Betis

LIVE FOOTBALL

La Liga

Friday, La Liga TV HD

Following the restart of the Bundesliga, Spain's La Liga is the latest major football league to return to action behind closed doors. The live action begins on Friday with the local derby between Sevilla and Real Betis on La Liga TV (which is available to Sky TV subscribers for an additional fee). 'There is no better way for to return than the Seville derby,' says Sevilla sporting director Monchi. 'It will be magnificent.' Barcelona and Real Madrid are currently locked in a two-horse race at the top of the table, with Barca holding a two-point advantage with 11 games remaining.

WORDS: RICHARD MCCLURE. PHOTOS: PA IMAGES

ADJUSTABLE STRAPS • RUGGED SOLES • SIZES 4-12

Cotton TRADERS

HALF PRICE now £13

MID BLUE

"I need a pair of sandals that could be worn for long periods for walking – these fit the bill perfectly." **Online Review**

BLACK

OLIVE

POST TO: Cotton Traders, Cotton Hub, Merlin Court, Atlantic Street, Altrincham, Cheshire WA14 5NL

ORDER CODE	SIZE	1ST COLOUR CHOICE	2ND COLOUR CHOICE	QTY	TOTAL

Please send me item(s) indicated (BLOCK CAPITALS PLEASE)

UK STANDARD DELIVERY £3.99

TOTAL

I enclose my Cheque/PO made payable to Cotton Traders Limited for £ .....

Mr/Mrs/Miss/Ms Initial Surname

Address

Postcode

Telephone Signature

Please debit my ☐ MasterCard ☐ Visa ☐ Maestro

Valid From Expiry Date Issue No. Security Code*

PLEASE USE THIS PROMOTIONAL CODE TO CLAIM YOUR OFFER

U154

Payment taken at point of order. We aim to deliver within 3 working days from dispatch, stock subject to availability. We comply with Consumer Contract Regulations; you have the right to cancel your order no later than 14 days after the day on which you receive your goods. Inform us of your wish to cancel in writing, by letter or email. Returns are not free, full details are on your delivery note. Return goods within 14 days of cancellation. Calls to 0844 numbers will cost 7p per minute plus your phone company's access charge. £3.99 UK standard delivery. International delivery from £6.95. Offer applies to purchases in GBP only. Exception is Ireland orders which will be charged in EUR at the set conversion rate. Prices quoted are correct at time of production but can vary. One promotion per order. *Last 3 digits on back of card. This is mandatory to process your order. Offer ends 14.08.2020.

Marketing and Promotions: We want to make sure you don't miss out on our great products and offers, so we will keep you informed by post. If you do not want to hear from us, please let us know. **I do not want to be contacted by Post** ☐
We take your privacy seriously. For details of our privacy policy and full terms and conditions visit cottontraders.com.

order today, visit **cottontraders.com** or call **0844 844 1111**

STRIDER SANDALS ~~£26~~ £13 SAVE £13

- **Three adjustable straps for a secure fit**
- **Hardwearing yet lightweight soles**
- **Comfortable cushioned footbeds**

Upper/Sock/Sole Other Lining Textile

4 5 6 7 8 9 10 11 12 E Fit

Mid Blue Black Olive

AQ12192 DZE

Plus only £3.99 standard delivery

14 DAY MONEY BACK GUARANTEE IF NOT COMPLETELY SATISFIED

Registered office: Cotton Traders Ltd, Cotton Traders House, Atlantic Street, Altrincham WA14 5GZ

Fast, reliable UK & International delivery service

International delivery available online to over 25 countries worldwide

Sport week A-Z GUIDE This week's sport on TV

Due to the ongoing coronavirus outbreak, sporting events are subject to disruption or cancellation

AUSTRALIAN RULES

LIVE Collingwood Magpies v Richmond Tigers
Thu 10.30am BT Sport 1 (kick-off 10.40am)
Live action from the AFL.

LIVE Geelong Cats v Hawthorn
Fri 10.30am BT Sport 1 (kickk-off 10.50am)
AFL from GMHBA Stadium.

COMBAT SPORTS

LIVE UFC Fight Night Prelims
Sat 1am BT Sport 1

LIVE Amanda Nunes v Felicia Spencer
Sat 3am BT Sport 1
The UFC 250 headline fight for the women's featherweight title.

FOOTBALL

LIVE FC Seoul v Jeonbuk Hyundai Motors
Sat 8.30am Bet365.com
Action from K League 1, South Korea's top division.

LIVE Pohang Steelers v Ulsan Hyundai
Sat 11am Bet365.com
Top-flight action from South Korea.

LIVE Busan IPark v Sangju Sangmu
Sat 11am Bet365.com
Coverage of the South Korean K League first division.

LIVE Isloch v Rukh Brest
Sat 2pm Bet365.com
Belarusian Premier League action.

LIVE Bayer Leverkusen v Bayern Munich
Sat 2pm BT Sport 2 (kick-off 2.30pm)
Bundesliga from the BayArena.

LIVE RB Leipzig v Paderborn
Sat 2pm BT Sport 2 (kick-off 2.30pm)
Bundesliga At the Red Bull Arena.

LIVE Eintracht Frankfurt v FSV Mainz 05
Sat 2pm BT Sport 3 (kick-off 2.30pm)
Bundesliga coverage.

Football
Bayern's Thomas Müller takes on Bayer Leverkusen

LIVE Fortuna Düsseldorf v Hoffenheim
Sat 2.30pm BT Sport Extra 1
Bundesliga coverage.

LIVE Slavia v Neman Grodno
Sat 4pm Bet365.com
Belarusian Premier League action.

LIVE Borussia Dortmund v Hertha Berlin
Sat 4.45pm BT Sport 1 (kick-off 5.30pm)
Bundesliga from Signal Iduna Park.

LIVE Dinamo Brest v Minsk
Sat 6pm Bet365.com
Coverage of a match from the Belarusian Premier League.

LIVE Pogon Szczecin v Cracovia
Sat 6.55pm Premier Sports 1 (kick-off 7pm)
Coverage of the Polish top-flight encounter at Stadion Florian Kryger.

LIVE Suwon Samsung Bluewings v Gwangju
Sun 11am Bet365.com
South Korean K League 1 coverage.

LIVE Seongnam v Daegu
Sun 11am Bet365.com
South Korean K League 1 action.

LIVE Werder Bremen v VfL Wolfsburg
Sun 12.15pm BT Sport 1 (kick-off 12.30pm)
Bundesliga coverage from Weserstadion.

LIVE FC Vitebsk v BATE Borisov
Sun 2pm Bet365.com
Belarusian Premier League action.

LIVE Union Berlin v Schalke 04
Sun 2.30pm BT Sport 1
Bundesliga coverage from the Stadion An der Alten Försterei.

LIVE Belshina v Dinamo Minsk
Sun 4pm Bet365.com
Top-flight action from Belarus.

LIVE Wisla Krakow v Legia Warsaw
Sun 4.30pm FreeSports
A Polish top-flight encounter at Stadion Miejski.

LIVE Augsburg v Köln
Sun 4.45pm BT Sport 1 (kick-off 5pm)
Bundesliga coverage from WWK Arena.

LIVE Shakhtyor v Energetik-BGU
Sun 6pm Bet365.com
Top-flight action from Belarus.

LIVE Hamburg v Holstein Kiel
Mon 7.30pm BT Sport 1
Action at the Volkparkstadion in Bundesliga 2.

LIVE Lech Poznan v Pogon Szczecin
Tue 7.25pm Premier Sports 1 & FreeSports (kick-off 7.30pm)
Coverage of the Polish top flight.

LIVE Portimonense v Benfica
Wed 7.10pm FreeSports (kick-off 7.15pm)
A Portuguese top-flight clash.

LIVE Legia Warsaw v Arka Gdynia
Wed 7.25pm Premier Sports 1 (kick-off 7.30pm)
Polish top-flight action.

LIVE FC Porto v Maritimo
Wed 9.25pm FreeSports
Portuguese top-flight action, joining the match 10 minutes after kick-off.

LIVE Dynamo Dresden v Hamburg
Fri 5.30pm BT Sport 1
Action from Bundesliga 2 at the Rudolf-Harbig-Stadion.

LIVE Hoffenheim v RB Leipzig
Fri 7.30pm BT Sport 1
Action from the German top flight.

LIVE Sporting Lisbon v Pacos des Ferreira
Fri 9.10pm FreeSports (kick-off 9.15pm)
Portuguese top-flight coverage.

LIVE Sevilla v Real Betis
Fri La Liga TV (kick-off TBA)
The Spanish top-flight season resumes with a Seville derby. See p31.

GOLF

LIVE PGA Tour Golf
Thu & Fri 12.45pm Sky Sports Golf
Coverage of the first two days of the Charles Schwab Challenge in Fort Worth, Texas. See p31.

HORSE RACING

LIVE ITV Racing
Sat 1pm, Sun 1.30pm ITV
Coverage from Newmarket, Newcastle and Haydock Park, with seven races each day. See p31.

LIVE Raceday Live
Sat-Fri Sky Sports Racing
Daily racing coverage, with meetings at Newcastle, Lingfield, Yarmouth, Wolverhampton and Bath.

MOTORSPORT

LIVE Formula E: Home Challenge
Sat & Sun 3.30pm Eurosport 2
Rounds seven and eight of Formula E's Race from Home Challenge, with current Formula E drivers competing with the world's best online racers.

LIVE Indycar Practice: Texas
Sat 6.30pm Sky Sports Main Event & Sky Sports F1
The practice session for the Genesys 300 in Fort Worth, which will serve as the first round of the season.

LIVE Indycar Qualifying: Texas
Sat 10pm Sky Sports Main Event & Sky Sports F1
Action from the qualifying session for the Genesys 300.

LIVE F1 eSports
Sun 6pm Sky Sports F1
Coverage of the Azerbaijan Virtual Grand Prix.

LIVE NASCAR
Sun 8pm Premier Sports 1
The Folds of Honor QuikTrip 500 at Atlanta Motor Speedway, Georgia.

LIVE Supercars All Stars Eseries
Wed 10am FreeSports
Coverage as drivers compete remotely on the iRacing platform.

LIVE NASCAR
Wed 12m't Premier Sports 1
The 11 th round of the season, with the Blue-Emu Maximum Pain Relief 500 at Martinsville Speedway, Virginia.

POOL

LIVE Super Series Pool
Fri 6pm FreeSports
The top pool players in the UK go head to head.

RUGBY LEAGUE

LIVE Parramatta Eels v Manly-Warringah Sea Eagles
Sat 8.30am Sky Sports Main Event, Sky Sports Arena & Sky Sports Mix
Australian National Rugby League action at Bankwest Stadium, Sydney.

LIVE North Queensland Cowboys v Cronulla-Sutherland Sharks
Sat 10.35am Sky Sports Main Event, Sky Sports Arena & Sky Sports Mix
Australian NRL coverage from Queensland Country Bank Stadium.

LIVE Canberra Raiders v Newcastle Knights
Sun 7.05am Sky Sports Main Event, Sky Sports Arena & Sky Sports Mix
An Australian NRL clash.

LIVE Gold Coast Titans v Wests Tigers
Sun 9.30am Sky Sports Main Event, Sky Sports Arena & Sky Sports Mix
NRL action from Brisbane.

LIVE Canterbury-Bankstown Bulldogs v St George Illawarra Dragons
Mon 7.05am Sky Sports Arena & Sky Sports Mix
NRL at Bankwest Stadium, Sydney.

LIVE Manly-Warringah Sea Eagles v Brisbane Broncos
Thu 10.50am Sky Sports Arena
NRL action at Central Coast Stadium.

LIVE New Zealand Warriors v North Queensland Cowboys
Fri 9am Sky Sports Arena
NRL from Central Coast Stadium.

LIVE Parramatta Eels v Penrith Panthers
Fri 10.55am Sky Sports Arena
NRL at Bankwest Stadium, Sydney.

SNOOKER

LIVE Championship League
Sat-Thu 2.50pm ITV4
Week two of the tournament at Marshall Arena in Milton Keynes, with the final on Thursday. See p31.

WRESTLING

LIVE WWE Monday Night Raw
Mon 1am BT Sport 1
WWE favourites face off in the ring.

LIVE WWE NXT
Wed 1am BT Sport 1
The next generation of superstars.

LIVE WWE Friday Night SmackDown
Fri 1am BT Sport 1
Edge-of-your-seat grappling action.

Rugby league
George Williams and Canberra face Newcastle

SUBSCRIPTION OFFER
Get 6 issues for only £1*
Your payments will then continue at £19.99 payable every 3 months, saving 36%
SAVE UP TO 36%
Subscribe online at tvandsatsubs.com/63AB
Offer open to new UK subscribers only. *After your first 6 issues, your subscription will continue at £19.99 payable every 3 months by Direct Debit, saving 36% on the full price. Offer open to new UK subscribers only, with the price guaranteed for the first 12 months. Final closing date for all orders is 30 September 2020. Please allow up to 6 weeks for delivery. The full subscription rate is for 1 year and includes postage and packaging. If the magazine ordered changes frequency per annum, we will honour the number of issues paid for, not the term of the subscription. For inquiries and overseas rates, contact help@magazinesdirect.com. For full terms and conditions, visit magazinesdirect.com/terms.

PHOTOS: GETTY IMAGES

SUBSCRIPTION OFFER

6 issues for £1*

delivered direct to your door!

STAY SAFE & SAVE!

Money-back guarantee on any unmailed issues

***TV&Satellite Week* has everything you need to know about the most exciting shows on TV**

SUBSCRIBE ONLINE NOW

tvandsatsubs.com/63AB

***TERMS AND CONDITIONS:** Offer closes 30 September 2020. Offer open to new subscribers only. After your first 6 issues, your subscription will continue at £19.99, payable every 3 months by Direct Debit. For full terms and conditions, visit www.magazinesdirect.com/terms. For enquiries please e-mail: help@magazinesdirect.com

WHAT IS AVAXHOME?

AVAXHOME-

the biggest Internet portal, providing you various content: brand new books, trending movies, fresh magazines, hot games, recent software, latest music releases.

Unlimited satisfaction one low price
Cheap constant access to piping hot media
Protect your downloadings from Big brother
Safer, than torrent-trackers

18 years of seamless operation and our users' satisfaction

All languages
Brand new content
One site

AVXLIVE.ICU

AvaxHome - Your End Place

We have everything for all of your needs. Just open https://avxlive.icu

Saturday

6 June

Evening Planner

Entertainment

Alan Carr's Epic Gameshow
ITV HD, 7.30pm
This week's classic re-creation is guess-the-amount show *The Price Is Right*

Entertainment

Michael McIntyre's Big Laughs
BBC1 HD, 8.15pm
The most memorable surprises and pranks from *Michael McIntyre's Big Show*

Documentary

Ronnie Wood: Somebody Up There Likes Me
Sky Arts HD, 9pm
Members of The Rolling Stones and Faces provide insight into the guitarist

Entertainment

Peter Crouch: Save Our Summer
BBC1 HD, 9.15pm
Peter remotely recreates the season's sports events, music festivals and travels

SKY EVENING TIME	7.00PM	7.30PM	8.00PM	8.30PM	9.00PM	9.30PM	10.00PM	10.30PM
FAVOURITES								
101 BBC1	◂ 5.50 Film: Moana	7.30 Pointless Celebrities		8.15 Michael McIntyre's Big Laughs		9.15 Peter Crouch: Save Our...	10.00 News	10.20 Match of the Day Top...
102 BBC2	◂ 6.45 Cricket: England v West...	7.45 Dad's Army		8.15 Great Asian Railway Journeys		9.15 Eric Clapton: Life in 12 Bars		
103 ITV	◂ 6.30 Ninja Warrior...	7.30 Alan Carr's Epic Gameshow		8.30 Film: Casino Royale				
104 CHANNEL 4	◂ 6.55 Film: Life of Pi					9.15 Film: Miss Peregrine's Home for Peculiar Children		
105 CHANNEL 5	◂ 6.25 Jane McDonald: Great River Cruises			8.15 Great Paintings of the World with...		9.15 Queen Mary: How She Saved the Royals		
106 SKY ONE	◂ 6.45 The Simpsons			8.15 Rob & Romesh vs Fashion		9.15 Film: Van Helsing		
ENTERTAINMENT								
116 BBC4	7.00 This Farming Life			8.15 Earth's Natural Wonders		9.15 Film: Billy Elliot		
118 ITV2		7.10 Film: Shrek 2			9.00 Film: Bridesmaids			
136 MORE4	◂ 6.55 Four in a Bed		8.00 Princess Diana's 'Wicked' Stepmother		9.00 24 Hours in A&E			
135 E4	7.00 The Big Bang Theory				9.00 Film: Mission: Impossible – Ghost Protocol			
107 SKY WITNESS	7.00 Blue Bloods				9.00 9-1-1		10.00 Blue Bloods	
108 SKY ATLANTIC	7.00 Without a Trace				9.00 Game of Thrones			
110 GOLD	7.00 Only Fools and Horses				9.00 All Round to Mrs Brown's			10.20 The Cockfields
111 DAVE	◂ 6.40 Room 101		8.00 Not Going Out				10.00 Mock the Week	10.40 Big...
119 ITV3	7.00 Midsomer Murders							
120 ITV4	◂ 2.50 Championship League Snooker – Live: Coverage of day six from Marshall Arena in Milton Keynes							
112 COMEDY CENTRAL	◂ 6.40 Friends				9.10 When Talent Shows Go Horribly Wrong			
152 SYFY	7.00 Pandora		8.00 Vagrant Queen		9.00 Film: Above the Shadows			
109 W	◂ 6.40 Outnumbered		8.00 Inside the Ambulance		9.00 Film: Charlie's Angels			
113 SKY COMEDY	7.00 30 Rock				9.00 Pen15	9.35 Sex and the City		
124 FOX	7.00 NCIS				9.00 Family Guy			
122 SKY ARTS	◂ 6.00 Beatles Stories	7.45 The Rolling Stones Return to Hyde Park – Sweet...			9.00 Ronnie Wood: Somebody Up There Likes Me			10.20 The Rolling Stones Live
DOCUMENTARY								
125 DISCOVERY	7.00 Gold Divers		8.00 Fast N' Loud		9.00 Outback Truckers		10.00 Extreme Drug Smuggling	
162 ANIMAL PLANET	7.00 Nature's...	7.30 Little Giants	8.00 Saved By the Barn		9.00 The Zoo		10.00 Expedition Bigfoot	
129 NAT GEO	7.00 JFK: The Lost Bullet		8.00 Apocalypse: Cold War					
123 SKY HISTORY	7.00 Forged in Fire				9.00 D-Day: The Untold Stories			
155 YESTERDAY	7.00 Duran Duran: There's Something You...		8.00 Fleetwood Mac – Don't Stop		9.00 Secrets of the Railways			
166 EDEN	◂ 6.30 Wild China	7.30 Wild China		8.30 David...	9.00 The Zoo			
FILMS - Sky Cinema								
301 PREMIERE	◂ 6.15 Polar Squad		8.00 Maleficent: Mistress of Evil				10.00 Crawl	
303 HITS	◂ 6.30 Transformers				9.00 Alita: Battle Angel			
304 GREATS	◂ 6.40 Fury				9.00 Saving Private Ryan			
305 DISNEY	7.00 Toy Story 4			8.45 Ratatouille				
306 FAMILY	◂ 6.20 Homeward Bound II: Lost in San...		8.00 Dora and the Lost City of Gold			9.55 Stardust		
307 ACTION	◂ 6.15 Red Sonja		8.00 The Scorpion King			9.45 Jason and the Argonauts		
308 COMEDY	◂ 6.00 Mamma Mia! Here We Go Again		8.00 Drunk Parents			9.50 Tag		
309 THRILLER	◂ 5.00 The Firm	7.40 A Few Good Men					10.00 Mission: Impossible – Fallout	
310 DRAMA	◂ 5.40 A Star Is Born		8.00 The Holiday					10.30 The Social...
311 SCI-FI	◂ 6.55 Godzilla				9.00 Star Wars: Episode VI – Return of the Jedi			
302 SUPERHERO	◂ 5.35 Avengers: Age of Ultron		8.00 Batman v Superman: Dawn of Justice					10.30 Deadpool 2
313 FILM4	◂ 5.45 Transformers: Dark of the Moon				9.00 Baywatch			
315 TCM MOVIES	◂ 6.30 Frontier Gal		8.00 Ocean's Thirteen					10.30 Fire Down...
SPORT								
401 MAIN EVENT	◂ 6.30 Indycar Practice: Texas – Live		8.00 Fights of the Decade: 2017		9.00 Redknapp's Home...	9.40 My Icon	10.00 Indycar Qualifying: Texas – Live	
402 PREMIER LEAGUE	7.00 PL: Saturday Football Hlts		8.00 Premier League Icons		9.00 The Tyler Archives		10.00 Gary Neville's Soccerbox	
403 FOOTBALL	7.00 Euro 2020 Qualifiers Highlights						10.00 SPFL Greatest Games	
404 CRICKET	7.00 The Cricket Lockdown Vodcast		8.00 England's Record Breakers		9.00 The Cricket Lockdown Vodcast		10.00 The World Cup Through Their Eyes	
413 BT SPORT 1	◂ 4.45 Bundesliga – Live	7.45 What Went Down: Joe Calzaghe					10.00 UFC Live – 250 Preview	
414 BT SPORT 2	7.00 MotoGP eSport: British GP				9.00 WWE Friday Night SmackDown			10.30 30 for 30...

◂ Denotes programmes starting before 7.00pm † Regions vary

SATURDAY

Due to the coronavirus outbreak, programmes may face late disruption or cancellation

Saturday

BBC1

101 101/115 801 | 101 108 | 1 101 | 101 101/106

6.00 AM **Breakfast** (S)
10.00 **Saturday Kitchen Live** New edition With guest Jo Brand. (S)
11.30 **The Great Food Guys** New edition 5/8. Nick Nairn and Dougie Vipond focus on Scottish fruit. (S)(AD)
12.00 NOON **Homes Under the Hammer** In Cumbria. (S)(R)(AD)
1.00 PM **BBC News** (S)
1.15 **Euros Rewind** New edition Scotland v England: A full re-run of the Euro 96 Group A encounter at Wembley Stadium. (S)
3.30 **Money for Nothing** (S)(R)
4.00 **Garden Rescue** (S)(R)(AD)
4.45 **Escape to the Country** (S)(R)(AD)
5.30 **BBC News** (S)
5.40 **Local News** (S)
5.50 FILM **Moana** Animation featuring the voice of Dwayne Johnson. (S)(AD) (2016, PG, 100min) ★★★

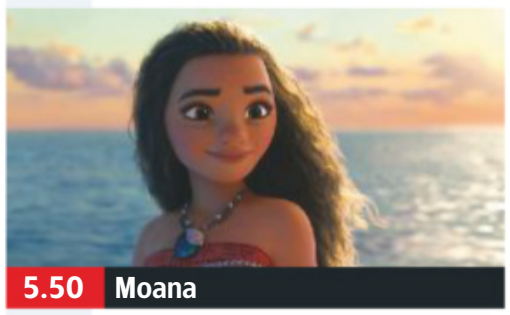
5.50 Moana

6 PM FILM **Moana** (film started at 5.50pm) SEX ●●● VIOLENCE ●●● LANGUAGE ●●●

7 PM **7.30** **Pointless Celebrities** New edition A writers special edition of the quiz, with Martina Cole, Mark Billingham, Adam Kay and Ian McMillan. (S)

8 PM **8.15** NEW SERIES **Michael McIntyre's Big Laughs** 1/4. The comedian looks back at some of the best moments from the *Michael McIntyre's Big Show* series. (S)
■ Repeated on Friday

9 PM **9.15** NEW SERIES **Peter Crouch: Save Our Summer** 1/8. The former footballer hosts a variety entertainment show. *See feature, page13.* (S)
■ Repeated on Monday

10 PM **10.00** **BBC News** (S)
10.20 **Match of the Day Top Ten** Gary Lineker is joined by pundits Alan Shearer and Ian Wright to discuss the top 10 in Premier League history for a chosen category. (S)
11.00 FILM **The Hurt Locker** Iraq War drama starring Jeremy Renner, Anthony Mackie, Brian Geraghty, Guy Pearce and Ralph Fiennes. (S) (2008, 15, 125min) ★★★★★
1.05 AM **Weather for the Week Ahead** Seven-day forecast. (S)
1.10 **to 6.00** AM **BBC News** (S)

As a result of the coronavirus outbreak, programmes on all channels may face disruption

BBC2

102 102/115 802 | 102 102 | 2 102 | 102 102/106

6.45 AM **Marrying Mum and Dad** (S)(R)
7.15 **Wild & Weird** (S)(R)
7.30 **All Over the Place: UK** (S)(R)
8.00 **Blue Peter: Disney Superstar and David Walliams** (S)(R)
8.30 **Deadly 60** (S)(R)
9.00 **Forces of Nature with Brian Cox**
10.00 FILM **Alexander and the Terrible, Horrible, No Good, Very Bad Day** Family comedy. (S) (2014, PG, 75min) ★★★
11.15 **Back in Time for the Factory** (R)
12.15 PM **Nadiya's British Food Adventure** (S)(R)(AD)
12.45 **The Great British Sewing Bee** (R)
1.45 **The £100K House: The Final Fix**
2.45 **Gene Kelly: Talking Pictures** (R)
3.20 FILM **Carousel** Classic musical. (S) (1956, U, 130min) ★★★★
5.30 **Coast** British lidos. (S)(R)
5.45 **Hugh's Wild West** (S)(R)(AD)

3.20 Carousel

6.45 NEW **Cricket: England v West Indies Greatest Matches** A look back at the memorable 1984 Test from Lord's, as an England side containing Ian Botham and Bob Willis took on a formidable West Indies team. (S)
7.45 **Dad's Army** *When You've Got to Go:* Pike receives his call-up papers. (R)
8.15 **Great Asian Railway Journeys** 10/10. Michael Portillo's tour reaches Singapore, where he learns about the city's maritime origins and the Englishman who put it on the map. (S)(R)(AD)
9.15 **Eric Clapton: Life in 12 Bars** Documentary profiling the blues guitarist, touching on his battles with drugs and alcohol and why his desire to grow his artistic voice led him to quit a stream of successful bands. Including archive interviews with BB King, George Harrison and Jimi Hendrix. (S)(R)
11.20 **Guitar Heroes at the BBC** Featuring the Rolling Stones, David Bowie, Motörhead, AC/DC and Eric Clapton. (S)(R)
12.20 AM FILM **What We Do in the Shadows** Horror comedy starring Jemaine Clement. A documentary crew follow a group of vampires sharing a house as they try to get to grips with the modern world. (S)(AD) (2014, 15, 85min) ★★★★
1.45 **to 6.20** AM **Previews** (S)

ITV

103 103/176 803 | 103 103/113 | 3 103 | 103 111

6.00 AM **CITV**
9.25 **James Martin's Saturday Morning** New edition (S)
11.35 NEW SERIES **John and Lisa's Weekend Kitchen** (S)
12.35 PM **James Martin's Islands to Highlands** Northern Ireland. (S)(R)

If ITV show racing from Newmarket and Newcastle between 1.30 and 4.00, programmes are subject to change.

1.35 **Countrywise: Guide to Britain** (R)
2.00 **ITV News** (S)
2.10 **Dickinson's Real Deal** (S)(R)
3.10 **Euro 96 England v Netherlands – ITV Football Classics** New edition The Group A match. (S)
4.10 **ITV News** (S)
4.30 **Local News** (S)
4.40 NEW SERIES **The Masked Singer US** The original US version. (S)

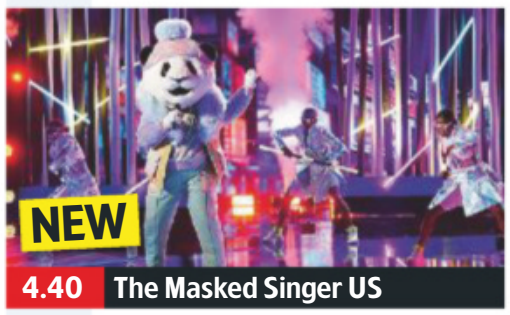

4.40 The Masked Singer US

6.30 **Ninja Warrior UK** 1/8. Competitors from across the UK test their strength, speed and courage in an obstacle-course challenge, hosted by Ben Shephard, Rochelle Humes and Chris Kamara. (S)(R)(AD)
7.30 **Alan Carr's Epic Gameshow** New edition 2/6. The comedian revives classic game show *The Price Is Right*. (S)(AD)
■ Repeated tomorrow
8.30 FILM **Casino Royale** James Bond action thriller portraying the early career of Ian Fleming's celebrated spy, starring Daniel Craig and Eva Green. In his first mission as a '00' agent, Bond tries to bankrupt a terrorist by beating him at high-stakes poker, but the villain proves to be a dangerous adversary. With Judi Dench, Mads Mikkelsen and Jeffrey Wright. (S)(AD) (2006, 12, 160min) ★★★★ SEX ●●● VIOLENCE ●●● LANGUAGE ●●●
11.10 **ITV News** (S)
11.30 **The Keith & Paddy Picture Show** Keith Lemon and Paddy McGuinness are joined by an all-star cast to recreate the 1991 sci-fi blockbuster *Terminator 2: Judgment Day*. (S)(R)(AD)
12.00 M'T **Ideal World**
3.00 AM **Babushka** Game show hosted by Rylan Clark-Neal. (S)(SL)(R)
3.50 **to 6.00** AM **Nightscreen**

+1 hour 203 | 114 | 33 | 112

CHANNEL 4

104 104/138 804 | 104 104/141 | 4 104 | 104

6.00 AM **Everybody Loves Raymond** 3-5/22. Triple bill. (S1) (S)(R)(AD)
7.10 **The Big Bang Theory** (S)(R)(AD)
8.35 **The Simpsons** (S)(R)(AD)
11.00 FILM **The Boxtrolls** Stop-motion animated fantasy featuring the voice of Isaac Hempstead Wright. (S) (2014, PG, 115min) ★★★★
12.55 PM **Couples Come Dine with Me** Three couples compete. (S)(R)
1.55 **Four in a Bed** Five editions of the B&B challenge. (S)(R)
4.25 **A Place in the Sun** Advice to British householders aiming to buy a home abroad. (S)(R)
5.30 **Grand Designs** Kevin McCloud follows the progress of an engineer and his partner as they transform an underground water reservoir near the Humber Estuary into a family home. (S)(R)(AD)

9.15 Miss Peregrine's Home for...

6.25 **News** (S)
6.55 FILM **Life of Pi** Oscar-winning director Ang Lee's epic adventure based on the best-selling novel by Yann Martel, starring Suraj Sharma, Irrfan Khan and Rafe Spall. After a storm sinks the ship carrying his family and their zoo from India to North America, young Pi Patel finds himself stranded in a lifeboat with only a fearsome Bengal tiger for company. (S)(AD) (2012, PG, 140min) ★★★★★ SEX ●●● VIOLENCE ●●● LANGUAGE ●●●
9.15 FILM **Miss Peregrine's Home for Peculiar Children** Fantasy adventure starring Eva Green and Asa Butterfield. A boy investigates a mystery left by his grandfather, and comes across a home for children with special powers. With Samuel L Jackson and Terence Stamp. (S)(AD) (2016, 12, 150min) ★★★ SEX ●●● VIOLENCE ●●● LANGUAGE ●●●
11.45 FILM **Big Game** Action adventure starring Samuel L Jackson. (S) (AD) (2014, 12, 95min) ★★★
1.20 AM **The Last Leg: Locked Down Under** 5/5. (S)(R)
2.15 **The Simpsons** (S)(R)(AD)
2.40 **Ramsay's Kitchen Nightmares USA** From Boston. (S)(R)
3.30 **Hollyoaks** (S)(SL)(R)(AD)
4.20 **Grand Designs New Zealand** (R)
5.10 **to 6.00** AM **Car S.O.S** (S)(R)(AD)

+1 hour 204 | 142 | 15 109 | 121

(S) Subtitles (SL) Signing (R) Repeat (AD) Audio Description

CHANNEL 5

105 105 805 | 154 105 | 5 105 | 105 105

6.00 AM **Milkshake!**
9.55 **SpongeBob SquarePants** (S)
10.10 NEW TO CHANNEL 5 **Ryan's Mystery Playdate** The YouTuber solves puzzles. *Previously on Nicktoons*. (S)
10.20 **Access** Showbiz news. (S)
10.25 **Friends** 20-23/24. (S8) (S)(R)
12.20 PM **Police Interceptors** A counsellor tries to avert a potential suicide. (S)(R)
1.20 FILM **Jumanji** Comic fantasy. (S) (1995, PG, 125min) ★★★★
3.25 FILM **Pixels** Sci-fi comedy starring Adam Sandler, Peter Dinklage and Kevin James. (S) (2015, 12, 125min) ★★
5.30 **Dogs with Incredible Jobs** Series finale Featuring a labrador that helps children to feel safe in court. (S)

8.15 Great Paintings of the...

6.20 **News** (S)
6.25 **Jane McDonald: Great River Cruises** New edition The singer goes on a series of voyages around the world, which take her back to her roots, having found fame on 1998 BBC documentary *The Cruise*. (S)
8.15 NEW SERIES **Great Paintings of the World with Andrew Marr** 1/3. The broadcaster examines the stories behind famous works of art, beginning with Leonardo da Vinci's *Mona Lisa*. (S)
9.15 NEW **Queen Mary: How She Saved the Royals** Documentary about the Queen's grandmother, who as Queen Consort was George V's most trusted adviser and had a hand in saving the monarchy. (S)
10.45 **Cliff Richard: Britain's Bachelor Boy** Friends, colleagues and journalists reflect on the life and times of the singer. (S)(R)
12.15 AM **Greatest Ever Celebrity Wind Ups** 5/6. Joe Pasquale revisits another selection of celebrity pranks. (S)(R)
1.05 **Teleshopping**
3.05 **Police Interceptors** (S)(R)
3.55 **Egypt's Secret Tomb: Revealed** (S)(R)
4.45 **House Doctor** (S)(SL)(R)
5.10 **Nick's Quest** (S)(SL)(R)
5.35 **to 6.00** AM **Wildlife SOS** (SL)(R)

+1 hour 205 | 155 | 44 | 128

SKY ONE

106 106 806 | 110 109

6.00 AM **Monkey Business** (S)(R)(AD)
9.00 **Modern Family** (S5) (S)(R)
11.00 **Supergirl** 18/22. (S5) (R)
12.00 NOON **The Flash** 18/19. (S6) (R)
1.00 PM **NCIS: Los Angeles** 6/25. A woman takes hostages at a navy recruitment centre. (S)(R) **2.00** 7/25. The team search for a group of terrorists. (S)(R)(AD) **3.00** 8/25. Callen, Hanna and the team hunt for the killers of a former army sergeant. (S)(R) **4.00** 9/25. (S2) (S)(R)
5.00 **Futurama: Welcome to the World of Tomorrow**
5.15 **The Simpsons** *Black-Eyed, Please:* A substitute teacher takes a dislike to Lisa. (S)(R) **5.45** *Dark Knight Court:* Mr Burns tries to fulfil his ambition of becoming a superhero. (S)(R)

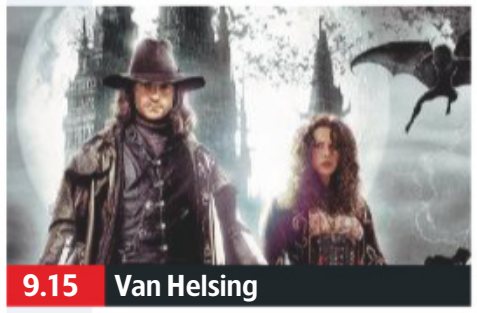
9.15 Van Helsing

6.15 **The Simpsons** *What Animated Women Want:* Homer must save his marriage. (S)(R) **6.45** *Pulpit Friction:* Homer is recruited as a deacon by the trendy new reverend. (S)(R) **7.15** *The Fabulous Faker Boy:* Marge signs up Bart for piano lessons. (S)(R) **7.45** *The Saga of Carl:* Carl skips town with lottery winnings. (S)(R)
8.15 **Rob & Romesh vs Fashion** 3/6. Rob Beckett and Romesh Ranganathan examine the world of fashion and meet model David Gandy before trying to get on the catwalk. (S)(R)(AD)
9.15 FILM **Van Helsing** Fantasy adventure with Hugh Jackman. When news reaches the Vatican that Count Dracula has kidnapped Frankenstein's monster, a secret Catholic organisation summons vampire hunter Gabriel Van Helsing to travel to Transylvania to thwart the plot. (2004, 12, 132min) ★★
SEX ●●● VIOLENCE ●●● LANGUAGE ●●●
11.45 FILM **Green Zone** Action thriller starring Matt Damon, Greg Kinnear and Amy Ryan. (2010, 15, 114min) ★★★★
2.00 AM **An Idiot Abroad 3** (S)(R)
3.00 **Code 404** 6/6. Carver and Kelly come clean to Major about their relationship. (S1) (R)
3.30 **Road Wars** (R)
4.00 **to 6.00** AM **Stop, Search, Seize** (S)(R)(AD)

+1 hour 206

LOCAL VARIATIONS

BBC1

SCOTLAND
Sky 951, Virgin 862, Freesat 960
No variations
N. IRELAND
Sky 953, Virgin 863, Freesat 957
No variations
WALES
Sky 952, Virgin 864, Freesat 964
11.30am-12.00noon Sam & Shauna's Big Cook Out (S)(R) **12.30-1.00pm** Weatherman Walking: Pilgrims and Poets (S)(R) **10.20** NEW Don't Take Me Home (S) **11.50** Match of the Day Top Ten (S) **12.30am** A Question of Sport (S)(R) **1.05-6.00am** BBC News (S)

BBC2

N. IRELAND
Sky 972, Freesat 969
7.15-8.15pm Cricket: England v West Indies Greatest Matches (S)
WALES
Sky 971, Freesat 971
11.15am-12.15pm My Congo: Natural World (S)(R)

ITV

No variations

S4C

Sky 134, Virgin 166, Freesat 120
6.00am Cyw **8.00** Stwnsh Sadwrn **10.00** Trysorau'r Teulu **11.00** Cegin Bryn **11.30** Bywyd y Fet **12.00noon** Ffermio **12.30pm** Gwesty Aduniad **1.30** Garejis: Dan y Bonet (AD) **2.00** Wil ac Aeron: Taith Rwmania **2.30** Gerddi Cymru **3.00** Cymry ar Gynfas **3.30** Becws **4.00** Ceffylau Cymru **4.30** Mamwlad Gyda Ffion Hague **5.00** Patrôl Pawennau **5.20** Patrôl Pawennau **5.45** Gêm Gartre **6.15** Clwb Rygbi **7.15** Newyddion S4C **7.30** Rhaglen Deledu Gareth New edition (AD) **8.00** Sioe Fach Fawr New edition (AD) **9.00** Noson Lawen 'Steddfod Môn 2017 **10.30** Lleisiau Aur y 70'Au **11.30pm-12.05am** Hansh

BBC4

116 116 | 107 | 9/68 | 106 | 173 107

BBC4 programmes start at 7.00pm

7.00 PM **This Farming Life** 2/12. Martin and Mel introduce their new rams to their flock of ewes.
8.00 **Nature's Weirdest Events** 2/7. Chris Packham looks at unusual natural events.
8.15 **Earth's Natural Wonders** 1/3. Exploring some of the most inhospitable places on the planet and the people who live there.
9.15 FILM **Billy Elliot** Coming-of-age drama starring Jamie Bell as an 11-year-old miner's son with an unexpected love – and talent – for dance. With Julie Walters and Gary Lewis. (2000, 15, 111min) ★★★★
11.00 **The Bermuda Triangle: Beneath the Waves**
12.00 M'T **Gagging for It – TV's Hunger for Radio Comedy**
1.00 AM **Top of the Pops: 1989** With Wet Wet Wet and The Beautiful South.
1.30 **John Williams at the BBC**
2.30 **to 3.30** AM **Earth's Natural Wonders**

MORE4

136 136 830 | 147 195 | 18 | 124

8.55 AM **Kirstie's Vintage Gems** In Edinburgh.
9.30 **A Place in the Sun: Summer Sun** Triple bill.
12.35 PM **Location, Location, Location** In Kent.
1.40 **Bake Off: The Professionals**
2.40 **Come Dine with Me** A week of dinner parties in Reading, Berkshire.
5.20 **Four in a Bed** Double bill.
6.25 **Four in a Bed** Ryan deals with a crisis at his five-star B&B Llanerch Vineyard. **6.55** The owners of the Whitehall Hotel in Darwen, Lancashire, play host. **7.25** The contestants meet one last time to learn how much they have been paid.
8.00 **Princess Diana's 'Wicked' Stepmother** The turbulent relationship between Diana, Princess of Wales and her stepmother Raine Spencer.
9.00 **24 Hours in A&E** An 18-year-old breaks his leg while playing football. **10.00** An eight-year-old is rushed in after being crushed by falling bricks.
11.05 **Father Ted** 1/6. First episode. The hapless cleric makes a bid for stardom. **11.40** 2/6. The dour Father Stone pays a visit. (S2)
12.10 AM **8 Out of 10 Cats Does Countdown**
1.15 **24 Hours in A&E**
3.25 **to 3.50** AM **Father Ted**

+1 hour 236 | 196 | 86 | 125

ITV2

118 118 816 | 115 176 | 6 | 113

7.00 AM **Totally Bonkers Guinness World Records**
7.25 **Ellen DeGeneres Show**
9.55 **Dress to Impress**
12.00 NOON **Take Me Out**
1.00 PM **Celebrity Catchphrase**
2.05 **You've Been Framed! Gold: Rides Again**
3.10 FILM **Looney Tunes: Back in Action** Zany comedy. (2003, PG, 90min) ★★★
5.05 FILM **The Lego Batman Movie** Animated comedy. (2017, U, 104min) ★★★★
7.10 FILM **Shrek 2** Animated comedy sequel featuring the voices of Mike Myers, Eddie Murphy, Cameron Diaz and Antonio Banderas. The scheming Fairy Godmother threatens the marital happiness of Shrek and Princess Fiona. (2004, U, 93min) ★★★★★
9.00 FILM **Bridesmaids** Hit comedy starring Kristen Wiig, Maya Rudolph and Rose Byrne. A single woman tries to compete with a rich rival after she is asked to be her childhood best friend's maid of honour. (2011, 15, 124min) ★★★★
11.30 **Family Guy** 3/30. Peter decides he needs to achieve fame. (S4)
12.00 M'T **Family Guy**
1.00 AM **American Dad!**
1.55 **The Cleveland Show**
2.55 **to 3.30** AM **Hey Tracey!**

+1 hour 218 | 116 | 27 | 114

E4

135 135 829 | 106 145 | 13 | 122

6.00 AM **Rules of Engagement**
6.50 FILM **The House of Magic** Animated adventure with the voice of Murray Blue. (2013, U, 85min) ★★★
8.25 **Ramsay's Kitchen Nightmares USA**
10.25 **Don't Tell the Bride**
12.30 PM **Brooklyn Nine-Nine**
3.00 **Young Sheldon**
4.00 **The Big Bang Theory** Five episodes, including at: **6.00** 7/23. Sheldon bans Penny from the flat. (S2)
6.30 **The Big Bang Theory** 8/23. Howard becomes attracted to a woman. (S2) **7.00** 1/24. Penny struggles with Leonard's confession. **7.30** 2/24. Leonard meets up with the woman he kissed. **8.00** 3/24. The guys' skills are tested by a flat tyre. **8.30** 4/24. Sheldon remembers back to the days before he met Leonard. (S9)
9.00 FILM **Mission: Impossible – Ghost Protocol** Action spy thriller sequel starring Tom Cruise, Jeremy Renner, Simon Pegg and Paula Patton. (2011, 12, 133min) ★★★★
11.35 **Celebrity Gogglebox USA**
12.35 AM **Gogglebox**
1.40 **First Dates**
2.40 **First Dates: Be My Valentine**
3.35 **to 6.00** AM **Don't Tell the Bride**

+1 hour 235 | 146 | 28 | 123

SATURDAY Entertainment

Saturday

Sky Witness

107 107 807 112 111

6.00 AM **UK Border Force**
8.00 **The Real A&E**
9.00 **Children's Hospital**
10.00 **Air Ambulance ER**
12.00 NOON **Sun, Sea and A&E** A terrorist attack leaves British tourists in hospital in Majorca.
1.00 PM **Caught on Dashcam** Road disasters captured on video by drivers' in-vehicle dashboard cameras.
2.00 **Nothing to Declare** Ten editions of the documentary series following the work of customs officers in Australia.

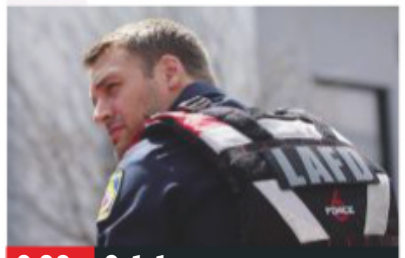
9.00 9-1-1

7 PM

7.00 **Blue Bloods** *Power of the Press:* 8/22. Frank faces a public backlash after an officer's body camera malfunctions.

8 PM

8.00 **Blue Bloods** *Under the Gun:* 9/22. Danny and Baez investigate the murders of three community leaders. (S5)

9 PM

9.00 **9-1-1** *The Searchers:* 3/18. The first responders race to save lives following the devastating tsunami. (S3)

10 PM

10.00 **Blue Bloods** *Fog of War:* 14/16. Danny and Baez enlist the help of Waylon Gates as they search for a killer. (S10)
11.00 **Law & Order: Special Victims Unit** 12/23. (S13)
12.00 M'T **Law & Order: Special Victims Unit** 13/23. (S13)
1.00 AM **Law & Order: SVU** (S13)
2.00 **Blue Bloods** As 7pm & 8pm.
4.00 **to 6.00** AM **Nothing to Declare**

+1 hour 207 180

Sky Atlantic

108 108 808

6.00 AM **Richard E Grant's Hotel Secrets** Double bill.
8.00 **CSI** (S10)
12.00 NOON **CSI** 11/23. (S10)
1.00 PM **Without a Trace** Six episodes, including at: **3.00** 10/18. A department store Santa vanishes. **4.00** 11/18. A private investigator disappears. **5.00** 12/18. A woman vanishes while doing community service. **6.00** 13/18. Jack investigates human traffickers. (S6)

9.00 Game of Thrones

7.00 **Without a Trace** *A Bend in the Road:* 14/18. Jack fights for his life while the rest of the team searches for a missing cheerleader.
8.00 **Without a Trace** *Déjà Vu:* 15/18. The team suspect a mising coma patient may have unearthed a terrible secret. (S6)
9.00 **Game of Thrones** *The Winds of Winter:* 10/10. As Cersei awaits judgement, Walder Frey and Jaime celebrate at Riverrun. (S6)
10.20 **Game of Thrones** *Dragonstone:* 1/7. Jon organises the defence of the North, and Daenerys comes home. (S7)
11.30 **Game of Thrones** 2/7. Daenerys receives an unexpected visitor, Jon faces a revolt, and Tyrion plans the conquest of Westeros. (S7)
12.40 AM **Dexter** 10&11/12. (S3)
2.55 **Californication**
4.05 **to 6.00** AM **The British**

+1 hour 208

GOLD

110 110 810 124 310 392

7.10 AM **Citizen Khan**
7.45 **David Jason: My Life on Screen**
8.40 **Open All Hours**
9.20 **Ricky & Ralf's Very Northern Road Trip**
10.20 **Only Fools and Horses**
12.20 PM **Only Fools and Horses** Ten episodes, including at: **4.20** Uncle Albert falls into the cellar at the Nag's Head. **5.00** Rodney joins a band. **5.40** The Trotters dog-sit. **6.20** Del pays a stripper to attend a party with Rodney.

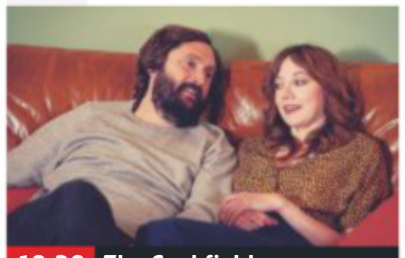
10.20 The Cockfields

7.00 **Only Fools and Horses** Denzil lend Del Boy his redundancy money. **7.40** Rodney experiences the joys of dating, and Del Boy encounters an old flame. **8.20** The Trotters attend Grandad's funeral – and meet a long-lost uncle.
9.00 **All Round to Mrs Brown's** With guests Jerry Springer, Ray Mears and Boy George, who is joined by his mother. Plus, music from Years & Years.
10.20 **The Cockfields** Saturday finds the Cockfields visiting Aunty Rose in her nursing home.
10.55 **Inside No 9** Anthology of darkly comic tales, written by and starring Steve Pemberton and Reece Shearsmith. **11.35** Two burglars have to deal with a warring couple.
12.15 AM **Inside No 9**
2.50 **to 4.00** AM **Porterhouse Blue**

+1 hour 210 194

ITV3

119 119 817 117 177 10 115

6.00 AM **Man About the House**
6.25 **Love Your Garden**
8.25 **Coronation Street**
10.05 **Agatha Christie's Poirot**
11.05 **Midsomer Murders**
1.10 PM **FILM Carry On Don't Lose Your Head** Comedy. (1966, PG, 90min) ★★★
2.55 **Midsomer Murders** *Strangler's Wood:* A woman is strangled where three similar killings occurred nine years previously. **5.00** *Blood Will Out:* A magistrate is found shot after a confrontation with travellers.

7.00 Midsomer Murders

7.00 **Midsomer Murders** *A Rare Bird:* The president of an ornithological society is found dead after an argument about a rare bird sighting. Guest stars Paul Nicholls and James Dreyfus.
9.00 **Midsomer Murders** *The Straw Woman:* Midsomer Parva hosts the revival of a traditional pagan festival, but tragedy strikes when the event's curate is burned alive inside a straw effigy of a woman. Guest stars Keith Barron and Maggie O'Neill.
11.00 **Agatha Christie's Marple** *A Caribbean Mystery:* The sleuth encounters dark magic in the Caribbean.
1.05 AM **Agatha Christie's Poirot** *The Dream:* A man is haunted by suicidal nightmares.
2.10 **to 3.15** AM **Wild at Heart**

+1 hour 219 174 34 116

ITV4

120 120 818 118 178 24 117

6.00 AM **World of Sport**
6.15 **The Return of Sherlock Holmes** Vital submarine plans go missing. With Charles Gray.
7.20 **The Big Fish Off**
8.25 **Monster Carp**
9.30 **The Professionals**
10.30 **The Big Match Revisited**
11.35 **Giant Lobster Hunters**
12.35 PM **FILM Tobruk** War adventure with Rock Hudson. (1967, PG, 110min) ★★★
2.50 **LIVE Championship League Snooker** Day six from Marshall Arena, Milton Keynes.

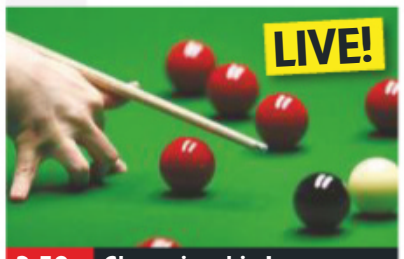

2.50 Championship League...

7.00 **LIVE Championship League Snooker** Further coverage of day six from Marshall Arena in Milton Keynes, featuring the Group One round-robin matches involving Stuart Bingham, Ricky Walden, Jordan Brown and Jamie Clarke, and the Group Eight fixtures involving Jimmy Robertson, Liam Highfield, Ben Woollaston and Alex Usrenbacher.
11.00 **FILM The Incredible Hulk** Sci-fi action fantasy based on the *Marvel Comics* character, starring Edward Norton. (2008, 12, 107min) ★★★
1.10 AM **Car Crash Global: Caught on Camera**
2.10 **to 2.25** AM **World of Sport**

+1 hour 220 175 154

BBC Scotland

SCOT 115 108 9 108 106
REST OF UK 457 162 108

12.00 NOON **to 7.00** PM **This Is BBC Scotland**
7.00 PM **The Seven**
7.15 **Sportscene: European Championship Classics** New edition Scotland v Germany: A look back at the Euro 92 Group Two encounter at Idrottsparken in Sweden.
9.00 **Kevin Bridges: What's the Story?** Series finale 6/6. Kevin ponders the big issues that have inspired his stand-up, including violence in Glasgow and religion.
9.30 **Two Doors Down** Comedy exploring the best and worst of suburban family life.
10.00 **Dream Me Up Scotty!** Alex Norton explores the history of the Scottish accent in Hollywood movies.
11.00 PM **to 12.00** M'T **Billy Connolly: Made in Scotland**

Sky Two

168 160

7.00 AM **60 Minute Makeover** Triple bill.
10.00 **The Dog Whisperer**
1.00 PM **The Dog Whisperer**
3.00 **Stargate SG-1** (S2&3)
7.00 **Stargate SG-1** *Fair Game:* 3/22. O'Neill negotiates with the Goa'uld. (S3)
8.00 **Manifest** *Carry On:* 8/13. Ben tries to connect with Olive following a tragedy. (S2)
9.00 **The Blacklist** *Hannah Hayes:* 7/18. Red and Dembe surveil someone close to Katarina Rostova. (S7)
10.00 **Brassic** 5/6. The lads decide to throw a music festival in Jim's field. (S2)
11.00 **Code 404** 6/6. (S1)
11.30 **A League of Their Own**
2.30 AM **A League of Their Own: Unseen**
3.30 **A League of Their Own**
4.30 **Animal House**
5.00 **to 6.00** AM **Vet Adventures**

Pick

159 165 11 144

6.00 AM **Nothing to Declare**
11.00 **Road Wars**
12.00 NOON **Brit Cops: Rapid Response** Double bill.
2.00 PM **Border Security US**
3.00 **Stop, Search, Seize**
5.00 **Motorway Patrol** **6.00** New editions
7.00 **Caught Red Handed** A 100-year-old man falls victim to a light-fingered carer. **7.40** A jeweller must act fast when armed men attack his shop. **8.20** A covert operation to catch laptop thieves.
9.00 **Ultimate Road Wars**
10.00 **Brit Cops: Frontline Crime UK**
11.00 **Banged Up Abroad**
12.00 M'T **The Force: North East**
1.00 AM **Brit Cops: War on Crime**
2.00 **Banged Up Abroad**
4.00 **to 6.00** AM **Highway Patrol**

+1 hour 259 92 145

Dave

111 111 127 227 19 157 19

7.10 AM **Projects**
8.00 **Top Gear**
9.00 **Rick Stein: From Venice to Istanbul**
10.00 **American Pickers**
12.00 NOON **Storage Hunters**
1.00 PM **Storage Hunters**
2.00 **Border Force: America's Gatekeepers**
3.00 **Eddie Eats America**
4.00 **Top Gear** Double bill.
6.00 **Room 101** Triple bill.
8.00 **Not Going Out** Lucy tries to befriend the posh new neighbours. **8.40** Lee and Daisy appear on *Pointless*. **9.20** Frank's drinking becomes a problem.
10.00 **Mock the Week**
10.40 **Big Zuu's Big Eats**
11.20 **Mock the Week**
12.00 M'T **Have I Got a Bit More News for You**
1.00 AM **Dave Gorman: Modern Life Is Goodish**
2.10 **to 4.00** AM **Alan Davies: As Yet Untitled**

+1 hour 211 131 79

Comedy Central

112 112 812 132 181 307 370

8.00 AM **Friends**
11.30 **FILM New Year's Eve** Ensemble comedy drama. (2011, 12, 117min) ★★
1.50 PM **FILM You've Got Mail** Comedy. (1998, PG, 114min) ★★★
4.10 **Friends**
9.10 **When Talent Shows Go Horribly Wrong** Kate Thornton introduces a countdown of disastrous moments from TV talent shows, featuring; *Popstars: The Rivals.*
12.10 AM **Alan Carr: Yap, Yap, Yap!** Stand-up show from the Hammersmith Apollo.
1.10 **Your Face or Mine**
2.40 **RuPaul's Drag Race All Stars**
3.30 **Impractical Jokers: Inside Jokes**
4.15 **to 5.00** AM **Michael McIntyre's Big Christmas Show**

+1 hour 212 133

ITV Be

131 119 179 26 118

7.00 AM **Real Housewives of Orange County**
8.50 **Be Beautiful**
9.00 **LittleBe**
12.00 NOON **Be Tasty**
12.10 PM **Don't Be Tardy**
1.05 **The Real Housewives of Atlanta**
2.00 **The Real Housewives of Orange County**
3.00 **The Real Housewives of Cheshire**
4.00 **Dinner Date** Triple bill.
7.00 **Dinner Date** Robbie from Hampshire dines with three women. **8.00** Marc chooses three blind dates from five potential partners.
9.00 **Botched** Terry Dubrow addresses a botched breast augmentation.
10.00 **Ibiza Weekender** Deano and Imogen consider their future.
11.00 **Vanderpump Rules**
12.00 M'T **to 12.55** AM **Real Housewives of Atlanta**

+1 hour 231 120 119

★★★★★ Excellent ★★★★ Very Good ★★★ Good ★★ Average ★ Poor

SAVE UP TO 36%
SUBSCRIPTION OFFER: 6 ISSUES FOR £1*
Subscribe online www.tvandsatsubs.com/63AB
OR CALL 0330 3331 113 and quote code 63AB
*Your payments will then continue at £19.99 payable every three months, saving 36%

6 June Saturday

Alibi

132 132 826 | 126 212 | 312 | 382

7.10 AM **Murdoch Mysteries** (S8)
10.00 **Death in Paradise** 5/8. Humphrey's Aunt Mary becomes caught up in a murder investigation. (S5)
11.15 **Miss Marple** Double bill.
4.25 PM **WPC 56** 4/5. Briggs is shocked to discover the extent of Fenton's deception. **5.25** 5/5. Fenton discovers a forger making a fake passport for Lenny Powell. (S2) **6.25** 1/5. A predator is targeting contestants in a beauty pageant. (S3)

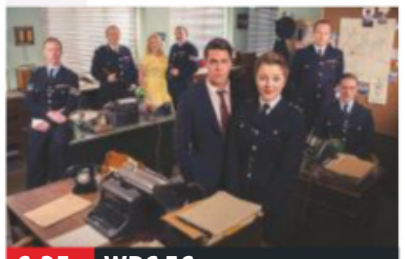

6.25 WPC 56

7.25 **Miss Marple** *A Murder Is Announced:* An unusual advertisement appears in Chipping Cleghorn's local newspaper, purporting to reveal details of a forthcoming murder, including the date, time and venue. It appears to be a morbid practical joke, but proves shockingly accurate.
10.25 **Miss Marple** *A Pocketful of Rye:* The sleuth looks into the case of a businessman whose death echoes the lines of a nursery rhyme.
12.25 AM **Inspector George Gently** *Gently with the Women:* Bacchus and Gently look into the rape of a prostitute. Guest stars Denise Welch.
2.25 **WPC 56** As 5.25pm.
3.15 **to 4.00** AM **Murdoch Mysteries**

+1 hour 232 191

Syfy

152 152 892 | 138 137 | 319 | 375

6.00 AM **FILM 500 MPH Storm** Thriller. (2013, PG) ★★
8.00 **Teleshopping**
11.00 **FILM Moby Dick** Monster movie starring Barry Bostwick. (2010, 12, 87min) ★★
1.00 PM **FILM American Warships** Sci-fi with Mario Van Peebles. (2012, 15, 85min) ★★
3.00 **FILM Meteor Apocalypse** Sci-fi adventure starring Joe Lando. (2010, 15, 90min) ★
5.00 **FILM Age of Dinosaurs** Sci-fi thriller starring Treat Williams. (2013, PG, 88min) ★★

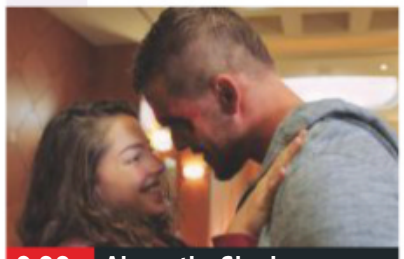

9.00 Above the Shadows

7.00 **Pandora** *Masters of War:* 3/13. A war veteran from the space battle cruiser *Sea Hawk* makes a shocking revelation. (S1)
8.00 **Vagrant Queen** *No Clue:* 8/10. Adrift in space, the team find themselves in the middle of a strange murder mystery. (S1)
9.00 **FILM Above the Shadows** Romantic fantasy starring Olivia Thirlby and Alan Ritchson. A woman who is becoming invisible meets the one man who can see her. With Megan Fox. (2019, 12, 111min) ★★★
SEX ●●● VIOLENCE ●●● LANG ●●●
11.10 **FILM Armed Response** Thriller. (2017, 15, 93min) ★
1.10 AM **FILM Five Headed Shark Attack** Thriller. (2017, 15) ★
3.00 **Fact or Faked: Paranormal Files** Alien abductions.
4.00 **to 6.00** AM **FILM Air Collision** Action drama. (2012, PG) ★

+1 hour 252 229

W

109 109 809 | 125 211 | 311 | 383

6.10 AM **The Bill**
11.00 **Tipping Point**
1.00 PM **Tipping Point**
4.00 **Property Brothers: Forever Home** Jonathan and Drew Scott help a couple whose kitchen is dated. **5.00** Jonathan and Drew take on a living room, dining room, kitchen and powder room.
6.00 **Outnumbered** Sue and Pete try to survive being trapped in an airport with the children. **6.40** Sue and Pete leave the kids with a Croatian babysitter.

9.00 Charlie's Angels

7.20 **Outnumbered** Sue competes with the impossibly perfect mother next door.
8.00 **Inside the Ambulance** Michelle and Hannah help a man having a devastating an anxiety attack in the street.
9.00 **FILM Charlie's Angels** Comedy thriller based on the 1970s TV series, starring Drew Barrymore, Cameron Diaz and Lucy Liu as three private eyes sent on a mission to investigate the kidnapping of a computer magnate. (2000, 15, 97min) ★★
SEX ●●● VIOLENCE ●●● LANG ●●●
11.00 **999 Rescue Squad**
12.00 M'T **999 Rescue Squad**
1.00 AM **The World According to Kids** Children discuss their feelings on love and hate.
1.45 **to 3.00** AM **John Bishop: In Conversation With Will Young**

+1 hour 209 190

Sky Comedy

113 113 813 | 122 121 | 320 | 385

8.00 AM **Everybody Hates Chris**
10.00 **The Mindy Project** (S2)
1.30 PM **30 Rock** Eleven episodes of the sitcom, including at: **4.30** 1/21. First episode of the sitcom about a TV sketch show writer. Stars Tina Fey. **5.00** 2/21. Liz struggles with the changes made to the show. **5.30** 3/21. Jack sets Liz up on a blind date with his friend. **6.00** 4/21. Jack insists on attending writing sessions. **6.30** 5/21. Liz writes Jack into the show. (S1)

11.15 The Tonight Show...

7.00 **30 Rock** 6/21. Jack becomes Liz's mentor. **7.30** 7/21. Jack switches Jenna's appearance on TV with Tracy. (S1)
8.00 **30 Rock** 8/21. Liz breaks up with her boyfriend. **8.30** 9/21. Jack struggles to deal with his demanding mother. (S1)
9.00 **Pen15** 10/10. Anna and Maya fall out before their first school dance. (S1)
9.35 **Sex and the City** 19/20. Carrie leaves her life in New York behind and heads for Paris. **10.15** 20/20. Last-ever episode. Carrie struggles with life in Paris. (S6)
11.15 **The Tonight Show Starring Jimmy Fallon** New edition
12.15 AM **FILM The Breakfast Club** John Hughes' comedy drama starring Emilio Estevez. (1984, 15, 97min) ★★★★★
2.05 **Sex and the City** (S6)
4.00 **The Mindy Project** (S2)
4.30 **to 5.00** AM **Everybody Hates Chris**

+1 hour 232 191

FOX

124 124 821 | 157 199

8.00 AM **Bull** 19/23. (S1)
9.00 **Bones** 10&11/24. (S8)
11.00 **The Mentalist** 10/24. (S3)
12.00 NOON **Bones** 12&13/24. (S8)
2.00 PM **NCIS** 4/24. (S14)
3.00 **The Mentalist** 11/24. (S3)
4.00 **NCIS** 5/24. The murder of a petty officer is linked to an MI6 agent's disappearance. **5.00** 6/24. A petty officer is kidnapped. (S14)
6.00 **NCIS: New Orleans** 7/24. The team interrogate a professor following a deadly car explosion. (S5)

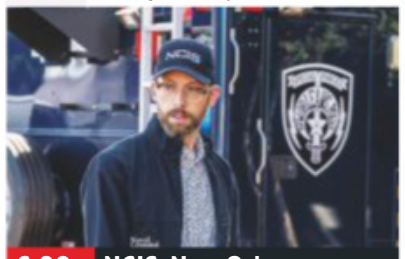

6.00 NCIS: New Orleans

7.00 **NCIS** *Home of the Brave:* 7/24. Torres discovers a witness in an NCIS case is wanted by US Immigration and Customs Enforcement.
8.00 **NCIS** *Enemy Combatant:* 8/24. Ellie questions her past at the NSA while working on the case of a murdered chaplain. (S14)
9.00 **Family Guy** 24/30. Peter writes an erotic novel. **9.30** 25/30. Brian's gay cousin announces plans to marry his boyfriend. (S4)
10.00 **Family Guy** 6/21. Stewie and Brian go back in time. **10.30** 7/21. Peter and Quagmire become singer-songwriters. (S12)
11.00 **American Dad!** 19/22. Stan teaches Hayley about history. **11.30** 20/22. The CIA's Secret Santa Party is ruined. (S12)
12.00 M'T **Family Guy** (S12)
12.30 AM **Family Guy** (S12)
3.00 **American Dad!** (S12)
4.00 **to 5.00** AM **Bull**

+1 hour 224 158

Saturday

7 PM | 8 PM | 9 PM | 10 PM

Sony Channel

157 189 48 142

6.00 AM **Hart to Hart** (S2)
1.00 PM **Hart to Hart** (S2)
2.00 **Due South** (S1)
3.50 **Sony Movie News Extra**
4.00 **Charlie's Angels**
5.30 **T.J. Hooker** 1/5. (S1)
7.00 **Starsky and Hutch** Pilot of the crime drama starring Paul Michael Glaser and David Soul as undercover cops Starsky and Hutch.
8.30 **M*A*S*H** 1/24. Pilot episode of the Korean War comedy. (S1)
9.00 **Classic Who Wants to Be a Millionaire?** Triple bill of the big-prize quiz.
12.00 M'T **Classic Who Wants to Be a Millionaire?**
1.00 AM **Charlie's Angels**
2.30 **M*A*S*H** Double bill.
3.30 **The Agatha Christie Hour** 10/10. (S1)
4.20 **Agatha Christie's Partners in Crime**
5.10 **to 6.00** AM **Touched by an Angel**

+1 hour 257 220 152

Sky Arts

122 122 820 | 123 156

6.00 AM **Elizabeth**
7.35 **Tales of the Unexpected**
10.05 **Discovering**
1.00 PM **Discovering**
3.00 **The Sixties**
6.00 **Beatles Stories**
7.45 **The Rolling Stones Return to Hyde Park – Sweet Summer Sun** The veteran band's 2013 London concerts.
9.00 **NEW Ronnie Wood: Somebody Up There Likes Me** A profile of the guitarist.
10.20 **The Rolling Stones: Sticky Fingers Live at the Fonda Theatre** A 2015 performance.
12.00 M'T **Muddy Waters and the Rolling Stones – Live at the Checkerboard Lounge**
2.00 AM **The Rolling Stones: Totally Stripped**
4.00 **The Nineties**
5.00 **to 6.00** AM **Raphael: In Search of Beauty**

4seven

137 143 203 47 110 127

9.00 AM **Beat the Chef**
9.30 **Come Dine with Me**
12.00 NOON **Work on the Wild Side** Five editions.
5.00 PM **Ramsay's Kitchen Nightmares USA**
7.00 **Ramsay's Kitchen Nightmares USA** Gordon Ramsay helps the owners of a restaurant in West Babylon, New York. **8.00** Gordon visits a restaurant in Providence, Rhode Island.
9.00 **Celebrity Gogglebox** A rolling cast of famous faces appraise the week's television.
10.00 **America's Animal Hoarder: Horror at the Zoo** A man who released exotic animals onto the streets of Ohio.
11.25 **Joe Lycett's Got Your Back** Series highlights.
12.30 AM **Formula E: And We Go Green**
2.35 **to 5.00** AM **Come Dine with Me**

5USA

141 141 153 21 129

9.00 AM **Murder, She Wrote**
1.00 PM **Murder, She Wrote**
7.00 **Murder, She Wrote** *We're Off to Kill the Wizard:* An amusement park owner is murdered. **8.00** *Death Takes a Curtain Call:* Jessica looks into a ballerina's murder. **9.00** *Death Casts a Spell:* A hypnotist dies in strange circumstances.
10.00 **Law & Order: Special Victims Unit** *Brief Interlude:* 23/24. A woman is found assaulted in a boat. **11.00** *Her Negotiation:* 24/24. Benson is put in mortal danger. (S14) **11.55** *Presumed Guilty:* 10/24. Tutuola gets entangled in a scandal. **12.50** AM *Beautiful Frame:* 11/24. Two district attorneys clash. (S14)
1.45 **Remington Steele**
3.35 **to 4.00** AM **Criminals: Caught on Camera**

+1 hour 241 185 56 130

5STAR

128 151 30 131

8.00 AM **My Wife and Kids**
11.25 **FILM Private Benjamin** Comedy drama. (1980, 15, 110min) ★★★
1.35 PM **FILM Bewitched** Comedy fantasy. (2005, PG, 102min) ★★
3.45 **FILM Mr Magorium's Wonder Emporium** Children's fantasy. (2007, U, 90min) ★★★
5.35 **FILM The Lord of the Rings: The Fellowship of the Ring** Epic fantasy adventure. (2001, PG, 178min) ★★★★★
9.00 **FILM Hansel & Gretel: Witch Hunters** Darkly comic horror fantasy. (2013, 15, 88min) ★★★
10.50 **FILM Scream 2** Comedy horror sequel. (1997, 18, 115min) ★★★
1.05 AM **Secrets of the Mega Resort**
2.35 **The Gypsies Next Door**
3.35 **to 4.00** AM **Two and a Half Men**

+1 hour 228 186 55 141

Drama

143 130 20 158

7.10 AM **Where the Heart Is**
9.00 **Lovejoy**
11.00 **Sharpe**
1.00 PM **Auf Wiedersehen, Pet** Double bill.
3.00 **Shakespeare & Hathaway – Private Investigators**
4.00 **Dalziel & Pascoe**
6.00 **The Brokenwood Mysteries** *The Dark Angel:* A couple find a body at an abandoned mental health facility.
8.00 **Father Brown** *The Hangman's Demise:* The priest investigates the murder of a former hangman.
9.00 **Ashes to Ashes** 3/8. A serial arsonist targets sites related to the 1983 general election. **10.20** 4/8. Gene jeopardises a covert operation. (S3)
11.40 PM **to 4.00** AM **New Tricks**

+1 hour 243 226

CBS Drama

147 197 71 134

7.30 AM **Tomorrow's World**
8.00 **Teleshopping**
9.00 **Walker, Texas Ranger**
2.00 PM **Medical Detectives**
4.00 **Judge Judy** Real-life, small-claims cases.
9.00 **Psychic Private Eyes** Discovering the real identity of a man who changed his name when he joined the army.
10.00 **Medium** *Four Dreams – Part Two:* 2/22. Allison comes closer to interpreting her dreams. **11.00** *Be Kind, Rewind:* 3/22. Allison has a series of vivid nightmares about the same single day. **12.00** M'T *Blood Relation:* 4/22. Allison becomes the target of a serial killer from the past, who possesses people and seeks further victims. (S3)
1.00 AM **Medium** (S3)
3.00 **to 6.00** AM **Judge Judy**

CBS Justice

148 192 39 137

8.30 AM **The Key of David**
9.00 **Father Dowling Mysteries**
11.00 **Perry Mason**
2.15 PM **NCIS** (S4)
7.00 **Scorpion** *Extinction:* 1/22. Team Scorpion must work with an old nemesis, Mark Collins. **8.00** *More Extinction:* 2/22. A last-minute decision could have terrible consequences for Cabe. (S4)
9.00 **CSI: NY** *Hush:* 16/23. Mac and Stella question the employees of a dock worker whose crushed lower half is found on Staten Island. **10.00** *The Fall:* 17/23. Mac and Stella suspect an officer's involvement in a murder. (S1)
11.00 **CSI: NY** (S1)
1.55 AM **Perry Mason**
4.50 **The 4400** (S4)
5.35 **to 6.00** AM **Dog Patrol**

+1 hour 69

Challenge

160 164 46 146

7.00 AM **Total Wipeout** Adventure show hosted by Richard Hammond and Amanda Byram.
9.00 **Take Your Pick** Des O'Connor hosts the popular game show.
11.30 **Family Fortunes**
1.00 PM **Family Fortunes**
3.00 **Strike It Lucky** Quiz show in which three teams of two compete to answer questions and move across a series of screens, while avoiding the dreaded Hot Spots.
4.00 **Blankety Blank** Comedy quiz show.
6.00 **The Chase**
8.00 **The Chase Celebrity Special** Celebrity version of the quiz show hosted by Bradley Walsh. **9.00** With guests Shane Lynch, Colin Jackson, Fiona Wade and Stephen K Amos.
10.00 PM **to 6.00** AM **The Chase**

Comedy Central Extra

127 182 308

6.00 AM **Impractical Jokers: Inside Jokes**
7.00 **Teleshopping**
9.00 **The Middle**
1.15 PM **Impractical Jokers**
4.00 **The King of Queens**
9.00 **Friends** 18/25. Chandler gives Joey career advice. **9.30** 23/25. Rachel tells Paul to open up. (S6) **10.00** 4/24. Rachel wrestles with a dilemma. **10.30** 13/24. Phoebe has a surreal first day at work as a telemarketer. **11.00** 14/24. The pals celebrate Rachel's 30th. **11.30** 16/24. Rachel teaches Ben to play pranks on Ross. **12.00** M'T 17/24. Monica decides to fight for a special wedding dress. (S7)
12.30 AM **RuPaul's Drag Race**
1.50 **When Talent Shows Go Horribly Wrong**
4.25 **to 6.00** AM **The Middle**

+1 hour 227

Sky Documentaries

114 114 814 277 353 368

6.00 AM **The Directors**
9.00 **Urban Secrets**
12.10 PM **PL Legends: Gianfranco Zola**
12.40 **Fabergé: A Life of Its Own** Documentary.
2.20 **I Am Steve McQueen**
4.20 **The Plastic Nile**
6.20 **KP: Story of a Genius** Cricket documentary.
8.20 **FILM Fire in Babylon** Sports documentary recounting the rise of the West Indies cricket team in the late 1970s and 1980s. (2010, 12, 86min) ★★★
10.00 **NEW Hitsville: The Making of Motown** The history and origins of Motown.
12.10 AM **FILM After Truth: Disinformation and the Cost of Fake News** Documentary. (2020, 12, 95min) ★★★★
1.55 **Wishful Drinking**
3.30 **PL Legends**
4.00 **to 6.00** AM **Fish Town**

Sky Nature

130 130 893 279 385 372

6.00 AM **NEW SERIES Baby Animals**
7.00 **NEW SERIES Strange Creatures**
8.00 **Waterworld Africa**
1.00 PM **Baby Animals**
2.00 **Strange Creatures**
3.00 **Island of the Monsoon**
5.00 **Great Barrier Reef with David Attenborough**
8.00 **Untamed Valley** New edition The Luangwa River's two-mile meander.
9.00 **Deadly Australians** New edition The unexpected clashes between predators and their prey.
10.00 **Wild Animal Babies** A look at the first days, weeks and months of young animals.
11.00 **Amazing Animal Friends**
12.00 M'T **Secret Life of the Tasmanian Devil**
1.00 AM **Untamed Valley**
2.00 **Deadly Australians**
3.00 **to 6.00** AM **Wild Survivors**

E!

151 151 834 140 139 321 386

10.00 AM **News: Daily Pop**
10.30 **Dating: No Filter**
11.00 **Flip It Like Disick**
2.00 PM **Botched**
6.00 **Total Bellas**
7.00 **Botched** Surgeon Terry Dubrow helps give a three-breasted woman the perfect pair. **8.00** Paul Nassif steps into the surgical ring to help a boxer's crushed nose.
9.00 **True Hollywood Story** Chilling tales from the sets of horror movies.
10.00 **Total Bellas** Nicole and Artem's relationship is put to the test.
11.00 **Hollywood Medium with Tyler Henry**
12.00 M'T **Very Cavallari**
1.00 AM **Life of Kylie**
2.00 **Teleshopping**
3.00 **Hollywood Medium with Tyler Henry**
4.00 **to 5.00** AM **Total Bellas**

Food Network

140 285 41 148

6.00 AM **Diners, Drive-Ins and Dives** Four editions.
8.00 **The Pioneer Woman**
10.00 **Valerie's Home Cooking** Four editions.
12.00 NOON **Barefoot Contessa – Back to Basics** Triple bill.
1.30 PM **Nigella Bites**
2.00 **Paul Goes To Hollywood**
3.00 **James Martin: Home Comforts**
5.00 **Jamie and Jimmy's Friday Night Feast**
9.00 **Man v Food** Spicy wings. **9.30** The Davy Jones Locker Challenge. **10.00** Catfish fillets. **10.30** The Ultimate Destroyer Challenge. **11.00** The Big Ugly Burger Challenge. **11.30** In New Jersey.
12.00 M'T **Mystery Diners**
1.00 **to 3.00** AM **Diners, Drive-Ins and Dives**

+1 hour 240 149

Lifetime

187 208 329 384

7.00 AM **Flipping Vegas**
8.45 **Flipping Virgins**
12.30 PM **19 Kids & Outnumbered: Bringing Up Bates**
5.10 **The Real Housewives of Beverly Hills**
7.00 **Storage Wars** An LA auction brings more competition than the buyers were expecting. **7.30** Ivy finds a way to lighten the mood.
8.00 **Hero Ink** Houston's Prison Break Tattoos. **8.30** K-9 officer Matthew gets a tattoo tribute to the dog that saved his life.
9.00 **Ghost Hunters**
10.00 **My Ghost Story: Caught on Camera**
11.00 **Psychic Kids**
12.00 M'T **Ghost Hunters**
1.00 AM **My Ghost Story: Caught on Camera**
2.00 **Psychic Kids**
3.00 **to 4.00** AM **Storage Wars**

Paramount Network

150 187 150 31 132

9.00 AM **World's Deadliest Weather: Caught on Camera**
10.00 **WWE SmackDown Highlights** New edition
11.00 **World's Deadliest Weather: Caught on Camera**
12.00 NOON **Can't Pay? We'll Take It Away!**
2.05 PM **FILM McLintock!** Comedy. (1963, U) ★★★
4.40 **FILM Young Billy Young** Western. (1969, PG) ★★
6.25 **FILM The Man Who Shot Liberty Valance** (1962) ★★★★★
9.00 **FILM Joe Kidd** Western. (1973, 15, 88min) ★★★
10.50 **FILM Striking Distance** Thriller. (1993, 18) ★
12.55 AM **The X-Files**
2.50 **Empire** 10/18. (S4)
3.40 **Star**
4.25 **Knight Rider**
5.10 **to 6.00** AM **Now That's Funny!**

+1 hour 250 94

Sky Crime

121 121 819 136 135

6.00 AM **Motorway Patrol**
7.00 **Highway Patrol**
11.00 **Stop, Search, Seize**
1.00 PM **War on Britain's Roads** Conflict between motorists and cyclists.
2.00 **Brit Cops: Rapid Response** Four editions.
6.00 **Snapped** Double bill.
8.00 **Killer in My Village** The murder of 90-year-old Mabel Leyshon.
9.00 **World's Most Evil Killers** A profile of David Berkowitz, the serial killer nicknamed the Son of Sam.
10.00 **The Cult of the Family** An insider's testimony reveals enough evidence to arrest Anne Hamilton-Byrne.
11.10 **Britain's Most Evil Killers** Five editions.
4.00 AM **Brit Cops: Law & Disorder**
5.00 **to 6.00** AM **Motorway Patrol**

+1 hour 221 207

CBS Reality

146 148 66 135

9.00 AM **Judge Judy**
5.00 PM **Unsolved Mysteries**
7.00 **Something's Killing Me** A woman who was diagnosis of paranoid schizophrenic after battling an illness. **8.00** A man takes over a medical practice from the doctor who murdered his own father.
9.00 **Donal MacIntyre's Murder Files** Reporter Donal MacIntyre meets former Detective Chief Inspector Howard Groves. **10.00** Donal examines the most horrific and fascinating crimes.
11.00 **Dark Waters of Crime**
12.00 M'T **Voice of a Serial Killer** Triple bill.
3.00 AM **Death Row Stories**
3.45 **Unsolved Mysteries**
5.10 **to 6.00** AM **Bondi Rescue**

+1 hour 246 201 67 136

Really

142 128 17 160

6.00 AM **Fantasy Homes by the Sea** In Portugal.
7.00 **Teleshopping**
8.00 **Homes Under the Hammer** Four editions.
12.00 NOON **Antiques Road Trip** Double bill.
2.00 PM **Cops UK: Bodycam Squad** Doube bill.
4.00 **Helicopter ER**
8.00 **Dog Detectives** PC Fletcher's dog Patto gets injured chasing a burglar.
9.00 **Helicopter ER**
10.00 **Kings Cross ER** The team treat a man who was left with multiple stab wounds. **10.30** A man collapses under the influence of unknown drugs.
11.00 **Road Cops**
12.00 M'T **Unexplained: Caught on Camera**
1.00 AM **Help! My House Is Haunted**
2.00 **Teleshopping**
4.00 **to 6.00** AM **Cops UK: Bodycam Squad**

Blaze

164 216 63 162

6.00 AM **UFO Hunters**
8.00 **Forged in Fire**
9.00 **Fire Masters: BBQ Wars** Double bill.
11.00 **Hardcore Pawn**
3.00 PM **Pawn Stars**
7.00 **American Restoration** Steve grapples with a vintage arcade machine from the 1980s.
8.00 **WW2 Treasure Hunters** A German bomber that was found in Liverpool. **9.00** Souvenirs left by flying ace Douglas Bader and the legendary Duxford Fliers.
10.00 **Ancient Aliens**
12.00 M'T **Billion Dollar Wreck** Questions are answered about the mystery of the *RMS Republic*.
1.00 AM **Swamp People**
2.00 **Parking Wars**
3.00 **Wicked Tuna**
5.00 **to 6.00** AM **Pawn Stars**

TLC

133 133 827 167 323 377

6.00 AM **Say Yes to the Dress: Atlanta**
10.00 **Say Yes to the Dress**
12.00 NOON **Say Yes to the Dress: Lancashire**
1.00 PM **Curvy Brides Boutique** Four editions.
3.00 **Dr Pimple Popper**
5.00 **Say Yes... UK**
6.00 **Say Yes... Atlanta**
7.00 **Say Yes to the Dress: Lancashire** Emma has brought her mum, dad and aunt with her to find a ball gown dress.
8.00 **Say Yes to the Dress**
9.00 **Say Yes... UK**
10.00 **Dr Pimple Popper**
11.00 **Say Yes... Lancashire**
12.00 M'T **Say Yes to the Dress** As 8.00pm.
1.00 AM **Say Yes to the Dress: UK**
2.00 **Dr Pimple Popper**
3.00 **Say Yes... Atlanta**
5.00 **to 6.00** AM **Say Yes to the Dress**

+1 hour 233 172

5SELECT

153 152 54 133

9.10 AM **The Dog Rescuers with Alan Davies**
11.00 **A Year On Our Yorkshire Farm: Winter**
12.00 NOON **A Year On Our Yorkshire Farm: Spring**
1.00 PM **A Year On Our Yorkshire Farm: Summer/Autumn**
3.00 **Our Yorkshire Farm**
7.00 **Canada: A Year in the Wild** Wildlife of Canada throughout spring.
8.00 **Humpback Whale: Birth of a Giant**
9.00 **TV's Funniest Ever Sketches: Comedy Gold**
10.30 **FILM See No Evil, Hear No Evil** Comedy thriller starring Gene Wilder, Richard Pryor and Joan Severance (1989, 15, 107min) ★★★
12.35 AM **Secrets of Tutankhamun's Treasures** Examining the boy king's reign.
3.35 **to 4.00** AM **Criminals: Caught on Camera**

Quest

144 144 831 169 12 114 172

6.00 AM **Steel Buddies**
7.00 **Devonport: Inside the Royal Navy**
8.00 **Wheeler Dealers**
1.00 PM **Wheeler Dealers: On the Road**
2.00 **Wheeler Dealers**
4.00 **Plane Reclaimers**
5.00 **Outback Opal Hunters**
6.00 **Wheeler Dealers**
7.00 **Salvage Hunters – Best Buys**
8.00 **Salvage Hunters**
9.00 **The Repair Shop** A Fred Appleyard painting.
10.00 **World's Greatest Motorcycle Rides**
11.00 **Outback Opal Hunters**
12.00 M'T **Jungle Gold**
1.00 AM **Secrets Underground**
2.00 **American Chopper**
3.00 **Aircraft Stories**
4.00 **Dirty Jobs**
5.00 **to 6.00** AM **How It's Made**

+1 hour 244 213 72 168

Quest Red

149 170 38 169

6.00 AM **Say Yes to the Dress: Atlanta**
7.00 **Bondi Vet: Coast to Coast**
9.00 **My 600lb Life**
1.00 PM **Disappeared**
2.00 **Say Yes... UK**
3.00 **Say Yes to the Dress**
6.00 **Long Island Medium**
8.00 **Hoarding: Buried Alive** A woman whose OCD has driven her to accumulate many hundreds of items.
9.00 **Evil Online**
10.00 **Surviving Evil**
11.00 **NEW Who Killed Jeffrey Epstein: An ID Murder Mystery**
2.00 AM **Murder Comes to Town** The murder of a 14-year-old girl.
3.00 **FBI Files**
3.50 **Animal Cops Houston**
4.40 **Bondi Vet**
5.30 **to 6.00** AM **Say Yes to the Dress: Bridesmaids**

+1 hour 249 78 170

★★★★★ Excellent ★★★★ Very Good ★★★ Good ★★ Average ★ Poor

Discovery

125 125 822 250 322 376

6.00 AM **Alaska: The Last Frontier**
12.00 NOON **Marooned with Ed Stafford** Five editions of the series, including at: **3.00** PM Extreme temperatures cause problems for Ed in Argentine Patagonia. **4.00** The survivalist falls seriously ill while testing his skills in the Philippines. **5.00** Ed is dropped on top of a snow-covered mountain in the western fjords of Norway.
6.00 **Deadliest Catch** A fist fight breaks out on the *Seabrooke*.

7.00 **Gold Divers**

7.00 **Gold Divers** Shawn gets his first taste of the shifting seabed, and Ken tries a new perspective to find new ground.
8.00 **Fast N' Loud** Richard hopes to use a Cadillac for a quick flip, but Jason goes rogue and risks tanking the whole thing.
9.00 **Outback Truckers** Brian hauls wide loads across narrow bridges, and Sharon risks crocodile-infested water.
10.00 **Extreme Drug Smuggling** How police tackle radical techniques used by drug smugglers to move their product.
11.00 **First Week In** Exploring the experiences of three addicts being jailed for the first time.
12.00 M'T **Outback Truckers**
1.00 AM **Expedition Bigfoot** Mireya and Ronny make a powerful discovery.
2.00 **Expedition Bigfoot**
5.30 **to 6.00** AM **How It's Made**

+1 hour 225 258

Animal Planet

162 162 836 251 325 378

6.00 AM **Animal Cops Houston** Ten editions, including at: **1.00** PM Looking back at the most shocking cases. **2.00** Following the work of animal protection officers. **3.00** Octavio receives a call about an abandoned horse.
4.00 **My Cat from Hell** A Bengal is spraying every piece of furniture in the house. **5.00** Cats that are having a territorial spraying match. **6.00** A cat that is terrifying its owner's children.

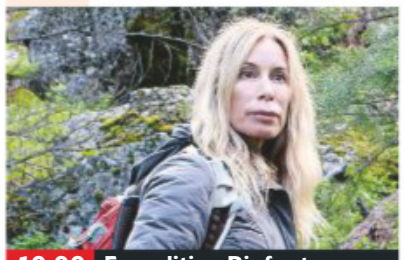

10.00 **Expedition Bigfoot**

7.00 **Nature's Strangest Mysteries: Solved** Why birds fell from the sky.
7.30 **Little Giants** The giant scolopendra centipede.
8.00 **Saved By The Barn** As spring arrives in Michigan, the Barn Sanctuary prepares to open for all animals.
9.00 **The Zoo** A look at daily life in New York's Bronx Zoo, documenting the operations that provide quality care for animals.
10.00 **Expedition Bigfoot** Mireya and Ronny return to where they think they heard whistles and saw glowing eyes.
11.00 **Animal Cops Detroit** The team visit a house near Detroit that has become overrun by aggressive cats. **12.00** M'T The investigators help a dog with no shelter.
1.00 AM **Animal Cops Detroit**
4.40 **Meet the Orangutans**
5.10 **to 6.00** AM **My Cat from Hell**

+1 hour 262 259

Nat Geographic

129 129 824 266 268 317 373

8.00 AM **Inside 9/11**
12.00 NOON **Buried Secrets of WWII** Triple bill of editions.
3.00 PM **Eyewitness: D-Day** Five personal testimonies from the D-Day landings.
4.00 **D-Day Sacrifice** Part one of two. Recalling the Allied invasion of June 6, 1944. **5.00** Part two of two. The days of fighting that followed the landings.
6.00 **JFK: The Lost Assassination Tapes** The shooting of President John F Kennedy.

6.00 **JFK: The Lost...**

7.00 **JFK: The Lost Bullet** Re-examining the film that captured John F Kennedy's assassination in Dallas, Texas.
8.00 **Apocalypse: Cold War** How the Allied powers became ideologically opposed in the aftermath of World War Two.
9.00 **Apocalypse: Cold War** Key events of 1947, as President Truman tries to support European nations ravaged by war.
10.00 **Apocalypse: Cold War** As the war against Communism is fought in Asia, a beaten Truman considers nuclear bombs.
11.00 **Apocalypse: Cold War** Stalin's death prompts a wave of hope in East Berlin, and French forces occupying the Dien Bien Phu valley remain unaware of what awaits.
12.00 M'T **Apocalypse: Cold War**
2.00 **to 5.00** AM **Buried Secrets of WWII**

+1 hour 229 267

Sky History

123 123 825 270 327 379

6.00 AM **Forged in Fire**
8.00 **Empires of Blood**
10.00 **Egypt's Unexplained Files**
11.00 **Warrior's Way**
1.00 PM **Storage Wars** Ten editions, including at: **5.00** The buyers hope for big things at auctions in Rancho Cucamonga. **5.30** Auctions in Costa Mesa bring out the best and worst in the buyers.
6.00 **Surveillance Oz** Tapping into Australia's control rooms and CCTV cameras.

9.00 **D-Day: The Untold Stories**

7.00 **Forged in Fire** The smiths battle to create weapons worthy of a Greek god. However, only one will triumph.
8.00 **Forged in Fire** The contestants face a forging first before two smiths battle to recreate General Patton's saber.
9.00 **D-Day: The Untold Stories** The key events of the Allied invasion of Nazi-held Europe and the subsequent battles that captured the control of the Normandy coast.
11.00 **Memories of D-Day** Exploring the images and recollections of veteran photographers Peter Norris and discovering D-Day through the eyes of British soldiers as photographed on the ground.
12.00 M'T **Storage Wars**
4.00 **to 6.00** AM **Empires of Blood**

+1 hour 223 271

Yesterday

155 129 25 159

6.00 AM **Walking Through History: Norman Conquest of Pembrokeshire**.
7.10 **History's Greatest Hoaxes**
8.00 **Duran Duran: There's Something You Should Know** As 7.00pm.
9.00 **Fleetwood Mac – Don't Stop**
10.00 **Bangers and Cash**
1.00 PM **David Attenborough's Natural Curiosities**
2.00 **Planet Earth II**
3.00 **Mexico: Earth's Festival of Life** Triple bill of editions.
6.00 **Blue Planet II** Marine life.

7.00 **Duran Duran: There's...**

7.00 **Duran Duran: There's Something You Should Know** The band members open up about their career in music. **7 PM**
8.00 **Fleetwood Mac – Don't Stop** Interviews with Mick Fleetwood, John McVie, Stevie Nicks and Lindsey Buckingham. **8 PM**
9.00 **Secrets of the Railways** The White Pass and Yukon Railroad, which began construction after the Klondike Gold Rush. **9 PM**
10.00 **Secrets of the Railways** The Nordland Line in Norway, built to transport the country's greatest resource – iron ore. **10 PM**
11.00 **The Architecture The Railways Built** Tim Dunn explores St Pancras station.
12.00 M'T **Shipwreck Secrets**
1.00 AM **Walking Through History: Norman Conquest of Pembrokeshire**
2.00 **to 3.00** AM **History's Greatest Hoaxes**

+1 hour 255 200 75

Disc. History

171 257

6.00 AM **Really Big Things**
8.00 **Hacking the Wild**
10.00 **Blowing Up History**
1.00 PM **Blowing Up History**
3.00 **Really Big Things**
5.00 **Hacking the Wild**
7.00 **Code of the Wild**
8.00 **Finding Escobar's Millions** Doug Laux and Ben Smith seek Escobar's secret homes off the Caribbean coast.
9.00 **Cooper's Treasure** Darrell Miklos puts his gear to the test on the Columbus trail.
10.00 **How Trains Changed the World** How trains have seemingly changed the way people see the world – and each other.
11.00 **Mysteries at the Castle**
12.00 M'T **Gunslingers**
1.00 AM **The American Revolution**
4.00 **to 6.00** AM **Hacking the Wild**

+1 hour 271 261

Eden

166 245 247 315 389

9.00 AM **The Zoo**
11.30 **Tall & Tiny: Nature's Extremes**
12.30 PM **Wild China**
2.30 **David Attenborough's Natural Curiosities**
3.00 **The Zoo**
5.30 **Tall & Tiny: Nature's Extremes**
6.30 **Wild China**
8.30 **David Attenborough's Natural Curiosities**
9.00 **The Zoo** The zookeepers learn that a gorilla may be pregnant. **9.30** A giraffe's health takes a downward turn. **10.00** Helen visits the Republic of the Congo.
10.30 **The Zoo**
11.30 **Tall & Tiny: Nature's Extremes**
12.30 AM **Wild China**
2.30 **Natural Curiosities**
3.00 **The Zoo**
5.05 **to 6.00** AM **Tall & Tiny: Nature's Extremes**

+1 hour 266 246

WILD

165 165 839 264 265 318 374

8.00 AM **Safari Live: Gauntlet** Triple bill.
11.00 **Africa's Wild Side**
2.00 PM **Botswana**
5.00 **Baby Elephant Rescue**
6.00 **Snakes In The City: Best Of** Triple bill of series highlights.
9.00 **Grit: Honey Badger Tough** Documentary about the fierce animals, which will attack dangerous predators to protect their cubs.
10.00 **Africa's Blood River** Documentary following a zebra and her foal on migration.
11.00 **Africa's Deadly Kingdoms** The wildlife of South Africa's West Coast, a region pummelled by icy Atlantic waters. **12.00** M'T The reef systems on Africa's southern coastline.
2.00 AM **Africa's Wild Side**
3.00 **to 5.00** AM **Botswana**

Sky History 2

163 163 894 272 330 390

8.00 AM **Evolve**
9.00 **Private Lives**
10.00 **Ancient Aliens**
1.00 PM **Ancient Aliens**
3.00 **Unsung Heroes of World War II** The attack on Pearl Harbor. **4.00** Invasion of Tarawa. **5.00** Spying during the Korean War. **6.00** Mike Edson and Roy Geiger. **7.00** Spying behind enemy lines.
8.00 **The Plane That Led D-Day** The restoration is completed.
9.00 **The Rise and Fall of Pablo Escobar** The search for Pablo Escobar as told by US DEA agents.
11.00 **Mafia Killers**
12.00 M'T **Evolve**
1.00 AM **Ancient Aliens**
2.00 **The Rise and Fall of Pablo Escobar**
4.00 **to 5.00** AM **The Plane That Led D-Day**

PBS America

174 273 91 155

8.00 AM **Beautiful Serengeti**
8.35 **Space Race**
1.00 PM **D-Day 360**
2.10 **Hitler: Germany's Fatal Attraction**
5.20 **D-Day at Pointe du Hoc** The operation to neutralise German artillery during the Normandy landings.
6.35 **D-Day 360** The battlefield of Omaha Beach is brought to life.
7.50 **Hitler: Germany's Fatal Attraction** Exploring the gradual rise of Hitler. **8.50** How the Wall Street crash boosted the Nazis' popularity. **9.55** How Hitler's popularity began to take a downward spiral.
11.00 **D-Day at Pointe du Hoc** As 5.20pm.
12.15 AM **D-Day 360**
1.30 **to 2.00** AM **Beautiful Serengeti**

+1 hour 93

CI

156 156 835 209 328 380

6.00 AM **On the Case with Paula Zahn**
8.00 **Killer in Plain Sight**
11.00 **Motive to Murder**
12.00 NOON **Fear Thy Neighbour**
2.00 PM **Crimes That Shook Britain**
3.00 **Nightmare in Suburbia**
4.00 **Homicide: Hours to Kill**
5.00 **Homicide Hunter**
6.00 **Buried in the Backyard**
7.00 **On the Case with Paula Zahn**
8.00 **Murder for Hire**
9.00 **Sex, Lies and Murder**
10.00 **Cruise Ship Killers**
11.00 **The Jail: 60 Days In**
12.00 M'T **Police Patrol**
1.00 AM **Behind Bars: Toughest Prisons**
2.00 **Sex, Lies and Murder**
3.00 **Crimes That Shook Britain**
4.00 **to 6.00** AM **On the Case with Paula Zahn**

+1 hour 256 222

SKY HD SD | VIRGIN HD | FREEVIEW HD | FREESAT HD | BT HD

SATURDAY Films

Saturday

Sky Cinema Premiere

301 301 842 401 501

6.00 AM **Astro Kid** (2019) ★★★
7.40 **PREMIERE** **Polar Squad**
9.20 **10 Things We Should Do Before We Break Up** (2018)
10.45 **Maleficent: Mistress of Evil**
12.45 PM **The 2020 Top Ten Show**
1.00 **The Black String** Horror. (2018, 15, 93min) ★★★
2.40 **Crawl** As shown at 10.00pm.
4.15 **Driven** Thriller. (2018) ★★★
6.15 **PREMIERE** **Polar Squad** Animation. (2019, U, 92min) ★★ *See review, page 25*

6.15 Polar Squad

8 PM **8.00** **Maleficent: Mistress of Evil** Fantasy adventure starring Angelina Jolie and Elle Fanning. Maleficent and Aurora begin to question the complex family ties that bind them. With Michelle Pfeiffer and Chiwetel Ejiofor. (2019, PG, 119min) ★★★
SEX ●●● VIOLENCE ●●● LANG ●●●

9 PM

10 PM **10.00** **Crawl** Horror with Kaya Scodelario. A woman becomes trapped in a rapidly flooding house. (2019, 15, 87min) ★★★
SEX ●●● VIOLENCE ●●● LANG ●●●

11 PM
11.45 **The 2020 Top Ten Show**
12.00 M'T **Good Posture** Comedy drama with Grace Van Patten. (2019, 15, 91min) ★★★★
1.45 AM **The 2020 Top Ten Show**
2.00 **Lazy Susan** Comedy with Sean Hayes and Carrie Aizley. (2020, 15, 90min) ★★
3.45 **Daniel Isn't Real** Horror. (2019, 15, 100min) ★★★
5.30 **Top Ten: Action Women**
5.45 **to 6.00** AM **Top Ten: Harry Potter**

Sky Cinema Disney

305 305 846 405 505

6.55 AM **Eight Below** As 1.35am.
9.00 **Mulan** As shown at 5.30pm.
10.35 **Ratatouille** As 8.45pm.
12.30 PM **Toy Story 4** As 7.00pm.
2.15 **Beauty and the Beast** As shown at 10.40pm.
3.45 **Prom** Teen comedy drama. (2011, U, 103min) ★★★
5.30 **Mulan** Animated adventure. (1998, U, 88min) ★★★
7.00 **Toy Story 4** Animation with the voice of Tom Hanks. (2019, U, 100min) ★★★★★

5.30 Mulan

8.45 **Ratatouille** Animated adventure featuring the voices of Patton Oswalt, Lou Romano, Ian Holm and Peter O'Toole. A rat who dreams of becoming a gourmet chef teams up with a downtrodden kitchen boy to take Paris by storm. (2007, U, 106min) ★★★★
SEX ●●● VIOLENCE ●●● LANG ●●●

10.40 **Beauty and the Beast** Animated version of the fairy tale, with the voice of Paige O'Hara. (1991, U, 84min) ★★★★★
SEX ●●● VIOLENCE ●●● LANG ●●●

12.10 AM **Robin Hood** Animation with the voice of Peter Ustinov. (1973, U, 80min) ★★★
1.35 **Eight Below** Adventure. (2006, PG, 120min) ★★★
3.40 **Prom** As shown at 3.45pm.
5.25 **to 6.55** AM **Robin Hood** As shown at 12.10am.

Sky Cinema Family

306 306 847 406 506

7.15 AM **Nanny McPhee & The Big Bang** (2010) ★★★
9.10 **Father of the Bride**.
11.00 **Stardust** As shown at 9.55pm.
1.10 PM **Dora and the Lost City of Gold** As shown at 8.00pm.
3.00 **Hotel Transylvania 3: Summer Vacation** (2018) ★★
4.50 **Homeward Bound: The Incredible Journey** Adventure. (1992, U) ★★★
6.20 **Homeward Bound II: Lost in San Francisco** (1996) ★★

6.20 Homeward Bound II...

8.00 **Dora and the Lost City of Gold** Adventure with Isabela Moner. Dora finds herself leading a quest to save her parents and solve the mystery behind a lost city of gold. (2019, PG, 102min) ★★★
SEX ●●● VIOLENCE ●●● LANG ●●●

9.55 **Stardust** Fantasy starring Claire Danes and Charlie Cox. A young man enters a magical kingdom to retrieve a falling star for his beloved in exchange for her hand in marriage. With Michelle Pfeiffer and Robert De Niro. (2007, PG, 122min) ★★★★
SEX ●●● VIOLENCE ●●● LANG ●●●

12.05 AM **Father of the Bride** Comedy starring Steve Martin. (1991, PG, 105min) ★★
2.05 **Tomorrowland: A World Beyond** Fantasy adventure. (2015, 12, 130min) ★★★★
4.20 **to 6.00** AM **Homeward Bound: The Incredible Journey** As 4.50pm.

Sky Cinema Action

307 307 848 407 507

6.00 AM **Robert the Bruce** As shown at 2.05pm.
8.10 **Gladiator** As 11.35pm.
10.45 **Red Sonja** As 6.15pm.
12.20 PM **The Scorpion King** As shown at 8.00pm.
2.05 **Robert the Bruce** Drama. (2019, 15, 124min) ★★★
4.15 **300: Rise of an Empire** Fantasy adventure sequel. (2014, 15, 100min) ★★★
6.15 **Red Sonja** Fantasy adventure. (1985, 15, 89min) ★

2.05 Robert the Bruce

8.00 **The Scorpion King** Fantasy adventure starring The Rock. A skilled Egyptian warrior is hired by the nomadic people of the desert to destroy an evil warlord. (2002, 12, 91min) ★★★
SEX ●●● VIOLENCE ●●● LANG ●●●

9.45 **Jason and the Argonauts** Mythological adventure starring Todd Armstrong, Nancy Kovack and Honor Blackman. (1963, U, 99min) ★★★★
SEX ●●● VIOLENCE ●●● LANG ●●●

11.35 **Gladiator** Ridley Scott's historical epic starring Russell Crowe. Wronged Roman general Maximus enters the coliseum to fight his way out of slavery and avenge the murder of his wife and son by pychotic emperor Commodus. (2000, 15, 154min) ★★★★
2.15 AM **Robert the Bruce** As shown at 2.05pm.
4.30 **to 6.20** AM **Jason and the Argonauts** As 9.45pm.

Sky Cinema Comedy

308 308 849 408 508

6.35 AM **Tag** As 9.50pm.
8.20 **Mamma Mia! Here We Go Again** As shown at 6.00pm.
10.20 **Annie** As shown at 5.00am.
12.25 PM **Drunk Parents** As 8pm.
2.15 **Benchwarmers 2: Breaking Balls** Comedy. (2019, 12) ★
4.00 **Howard... A New Breed of Hero** Comedy fantasy. (1986, PG, 110min) ★★★
6.00 **Mamma Mia! Here We Go Again** Abba-themed musical. (2018, PG, 114min) ★★★

6.00 Mamma Mia! Here We...

8.00 **Drunk Parents** Comedy starring Alec Baldwin and Salma Hayek. Two inebriated parents try to hide their financial difficulties from their daughter and social circle. (2019, 15, 97min) ★
SEX ●●● VIOLENCE ●●● LANG ●●●

9.50 **Tag** Comedy with Jeremy Renner. A group of former classmates organise an elaborate game of tag. With Ed Helms. (2018, 15, 100min) ★★★
SEX ●●● VIOLENCE ●●● LANG ●●●

11.40 **Jackass: The Movie** Slapstick comedy based on the MTV show, with Johnny Knoxville. (2002, 18, 87min) ★
1.25 AM **Jackass Number Two** Slapstick comedy sequel. (2006, 18, 92min) ★★
3.10 **Jackass 3** Slapstick comedy sequel. (2010, 15, 93min) ★★
5.00 **to 7.10** AM **Annie** Musical remake starring Quvenzhane Wallis and Jamie Foxx. (2014, PG, 115min) ★★★

primetime

Sky Cinema Hits

303 403 503

7.20 AM **The Secret Life of Pets 2**
8.50 **The Grinch** (2018) ★★★
10.20 **The Nutcracker and the Four Realms** As shown at 4.50am.
12.05 PM **Free Preview Dolittle**
12.20 **Alita: Battle Angel** As 9.00pm.
2.30 **The Secret Life of Pets 2** Animation. (2019, U) ★★★
4.00 **Fast & Furious Presents Hobbs & Shaw** Adventure. (2019, 12, 137min) ★★★

6.30 **Transformers** Sci-fi action adventure with Shia LaBeouf. A teenager finds himself caught up in a struggle between good and evil robots who are battling to recover their life source. (2007, 12, 143min) ★★★★
9.00 **Alita: Battle Angel** Fantasy adventure starring Rosa Salazar and Christoph Waltz. In the 26th century, cyborg Alita is repaired by a technician with a secret. With Jennifer Connelly. (2019, 12, 122min) ★★★★

11.05 **The A-Team** Action thriller. (2010, 12, 117min) ★★
1.10 AM **The Predator** Sci-fi thriller. (2018, 15, 107min) ★★★
3.05 **Unfriended: Dark Web** (2018)
4.50 **to 6.40** AM **The Nutcracker and the Four Realms** Fantasy. (2018, PG, 99min) ★★★

Sky Cinema Greats

304 304 845 404 504

6.00 AM **Sands of Iwo Jima** World War Two adventure. (1949, b/w, PG, 109min) ★★★
8.00 **Fury** As shown at 6.40pm.
10.20 **Saving Private Ryan** As 9pm.
1.10 PM **The Bridge on the River Kwai** World War Two drama. (1957, PG, 161min) ★★★★★
4.00 **The Guns of Navarone** World War Two adventure. (1961, PG, 150min) ★★★★

6.40 **Fury** Drama starring Brad Pitt and Shia LaBeouf. An American tank crew undertake a final mission behind enemy lines in the last months of World War Two. With Logan Lerman. (2014, 15, 131min) ★★★
9.00 **Saving Private Ryan** World War Two drama starring Tom Hanks. A small team of US soldiers are sent to find and rescue a private whose three brothers have been killed. (1998, 15, 169min) ★★★★★

11.50 **303 Squadron** Drama. (2018, 15, 104min) ★★
1.40 AM **Inglourious Basterds** World War Two action thriller. (2009, 18, 152min) ★★★★
4.20 **to 6.00** AM **The Desert Rats** World War Two drama. (1953, b/w, U, 88min) ★★★★

TCM Movies

315 415 416 512 526

6.00 AM **Hollywood's Best Directors**
7.30 **Off Set** As shown at 3.20am.
7.40 **King of the Wild Stallions** Western. (1959, U, 76min) ★★
9.00 **Showdown** (1963) ★★
10.40 **They Came to Cordura** (1959)
1.10 PM **The Desperadoes** Western. (1943, U, 86min) ★★
3.00 **Bad Men of Tombstone** Western. (1949, b/w, U) ★★
4.40 **Catlow** Western. (1971, PG) ★

6.30 **Frontier Gal** Comedy Western starring Yvonne De Carlo. The daughter of a feuding couple is determined to reunite her parents. (1946, PG, 85min) ★★
8.00 **Ocean's Thirteen** Caper thriller starring George Clooney. A thief and his gang of crooks plot revenge against a casino owner. (2007, PG, 122min) ★★★
10.30 **Fire Down Below** Action thriller with Steven Seagal. An agent investigates illegal toxic waste dumping. (1997, 18, 101min) ★

12.40 AM **The Woman in Green** (1945)
2.00 **Sherlock Holmes and The Scarlet Claw** (1944) ★★★
3.30 **Close Up**
4.00 **to 6.00** AM **Hollywood's Best Film Directors**

+1 hour 316 417

Talking Pictures

328 445 81 306

6.00 AM **Mark of the Phoenix** (1958)
7.15 **The Balloon Goes Up** (1942)
8.25 **Walk a Tightrope** (1964) ★★
10.00 **Hawkeye & the Last of the Mohicans** 7/39. (S1)
10.30 **Noose for a Lady** (1953) ★★
12.00 NOON **Edgar Wallace...**
1.15 PM **The Shillingbury Blowers** Drama. (1979, PG, 95min) ★★
2.55 **An Inspector Calls** (1954)
4.30 **The Small Back Room** (1948)

6.40 **Helter Skelter** Comedy starring Carol Marsh. A young socialite goes off to a haunted house in an attempt to cure her hiccups. (1949, b/w, U, 90min) ★★
8.10 **Eight O'Clock Walk** Thriller with Richard Attenborough as a working-class lad facing the gallows. With Cathy O'Donnell. (1953, b/w, PG, 87min) ★★
9.55 **Oklahoma Crude** Drama set in the Oklahoma oilfields of 1913, starring Faye Dunaway. (1973, PG, 111min) ★★★

12.10 AM **The Hand of Night** Horror starring William Sylvester. (1967, 12, 88min) ★★
1.55 **Turn the Key Softly** Drama. (1953, b/w, PG, 83min) ★★
3.30 **The Villain** Western spoof. (1979, PG, 85min) ★★
5.15 **to 6.00** AM **Wild Wings**

Horror

317 149 70 138

8.00 AM **Asteroid v Earth** Sci-fi disaster thriller starring Tia Carrere. (2014, 15, 91min) ★★
10.00 **First Wave**
3.00 PM **Stormageddon** Fantasy thriller starring Joseph Gatt. (2015, PG, 90min) ★★
4.45 **Turbulent Skies** Sci-fi thriller starring Casper Van Dien, Brad Dourif and Nicole Eggert. (2010, 15, 82min) ★

6.35 **Tremors** Monster comedy horror starring Kevin Bacon and Fred Ward as Nevada handymen battling giant flesh-eating worms that are attacking their desert town. (1990, 15, 96min) ★★★★
8.30 **Tales from the Darkside** *The Apprentice* (S4)
9.00 **Gothika** Horror chiller starring Halle Berry as a psychiatrist who ends up as an inmate at the prison where she works. (2003, 15, 98min) ★★

10.55 **Hostel: Part II** Horror thriller. (2007, 18, 94min) ★★★
12.45 AM **Triangle** Horror thriller. (2009, 15, 98min) ★★★
2.45 **to 4.30** AM **Hellions** Horror. (2015, 15, 80min) ★★

+1 hour 318 202 139

★★★★★ Excellent ★★★★ Very Good ★★★ Good ★★ Average ★ Poor

Sky Cinema Thriller

309 309 850 409 509

6.00 AM **A Few Good Men**
8.30 **Mission: Impossible – Fallout** As 10.00pm.
11.10 **The Rock** Action thriller. (1996, 15, 136min) ★★★★
1.30 PM **Snake Eyes** Thriller. (1998, 15, 98min) ★★★
3.15 **Grand Isle** Action thriller. (2019, 15, 97min) ★★
5.00 **The Firm** Legal thriller. (1993, 15, 155min) ★★★
7.40 **A Few Good Men** Drama. (1992, 15, 132min) ★★★★

5.00 The Firm

A Few Good Men (film started at 7.40pm)
SEX ●●● VIOLENCE ●●● LANG ●●●

10.00 **Mission: Impossible – Fallout** Action thriller with Tom Cruise. Ethan Hunt, the IMF team and a CIA assassin try to prevent a disaster caused by terrorists. (2018, 12, 147min) ★★★★
SEX ●●● VIOLENCE ●●● LANG ●●●
12.30 AM **Rise of the Footsoldier: Marbella** Action comedy. (2019, 18, 85min) ★
2.00 **A Good Woman Is Hard to Find** Thriller. (2019) ★★★★
3.50 **Grand Isle** As 3.15pm.
5.30 **to 7.15** AM **Angel Flight Down** True-story adventure. (1996, PG, 88min) ★★

Sky Cinema Drama

310 310 851 410 510

6.00 AM **Bah Humduck! A Looney Tunes Christmas**
6.55 **A Star Is Born** As 5.40pm.
9.25 **The Holiday** As 8.00pm.
11.45 **The Social Network** As shown at 10.30pm.
1.45 PM **Little** Comedy drama. (2019, 12, 109min) ★★
3.35 **Frost/Nixon** Drama. (2008, 15, 122min) ★★★★
5.40 **A Star Is Born** Oscar-winning drama with Bradley Cooper. (2018, 15, 136min) ★★★★★

8.00 The Holiday

8.00 **The Holiday** Romantic comedy with Cameron Diaz and Kate Winslet. Two women living on opposite sides of the Atlantic swap homes for Christmas and embark on new romances. With Jude Law and Jack Black. (2006, 12, 135min) ★★★
SEX ●●● VIOLENCE ●●● LANG ●●●

10.30 **The Social Network** Oscar-winning drama about the founding of Facebook by 19-year-old Harvard student Mark Zuckerberg, starring Jesse Eisenberg and Andrew Garfield. (2010, 12, 120min) ★★★★★
SEX ●●● VIOLENCE ●●● LANG ●●●
12.40 AM **Frost/Nixon** As 3.35pm.
2.45 **Little** As shown at 1.45pm.
4.35 **to 6.10** AM **A Wedding for Christmas** Romantic drama. (2018, PG, 90min) ★★

Sky Cinema Sci-Fi/Horror

311 411 511

6.00 AM **Men in Black** As 3.45pm.
7.45 **Men in Black II** As 5.25pm.
9.20 **Slaughterhouse Rulez** Horror. (2018, 15) ★★★
11.10 **Star Wars: Episode VI – Return of the Jedi** As 9pm.
1.25 PM **The Matrix Reloaded**
3.45 **Men in Black** Sci-fi comedy. (1997, PG, 94min) ★★★★
5.25 **Men in Black II** Sci-fi comedy. (2002, PG, 88min) ★★★
6.55 **Godzilla** Monster thriller. (2014, 12, 123min) ★★★

6.55 Godzilla

Godzilla (film started at 6.55pm)
SEX ●●● VIOLENCE ●●● LANG ●●●

9.00 **Star Wars: Episode VI – Return of the Jedi** Sci-fi starring Harrison Ford, Carrie Fisher and Mark Hamill. Princess Leia sets out to rescue space pilot Han Solo from the clutches of the monstrous Jabba the Hutt. (1983, U, 133min) ★★
SEX ●●● VIOLENCE ●●● LANG ●●●
11.15 **The Matrix Reloaded** Sci-fi thriller starring Keanu Reeves and Laurence Fishburne. (2003, 15, 137min) ★★★
1.35 AM **Extracurricular** Thriller starring Keenan Tracey, Brittany Raymond and Spencer Macpherson. (2018, 18, 86min) ★★★
3.10 **Halloween** Horror thriller. (2018, 18, 106min) ★★★★
5.00 **to 6.00** AM **Sky Cinema Preview**

Sky Cinema Superhero

302 402 502

7.05 AM **Glass** Thriller sequel. (2019, 15, 129min) ★★★
9.20 **Deadpool 2** As 10.30pm.
11.25 **Thor** Fantasy adventure. (2011, 12, 114min) ★★★
1.25 PM **Captain America: The First Avenger** Action fantasy. (2011, 12, 123min) ★★★
3.35 **Thor: The Dark World** Fantasy. (2013, 12) ★★
5.35 **Avengers: Age of Ultron** Superhero adventure sequel. (2015, 12, 141min) ★★★

10.30 Deadpool 2

8.00 **Batman v Superman: Dawn of Justice** Fantasy starring Ben Affleck and Henry Cavill. The two superheroes' mutual distrust leads them into a battle to the death manipulated by an evil billionaire. (2016, 12, 164min) ★★
SEX ●●● VIOLENCE ●●● LANG ●●●

10.30 **Deadpool 2** Action comedy starring Ryan Reynolds. The anti-hero tries to protect a young mutant being pursued by an armed cyborg. (2018, 15, 119min) ★★★★
SEX ●●● VIOLENCE ●●● LANG ●●●
12.35 AM **X-Men: First Class** Sci-fi. (2011, 12, 131min) ★★★★
2.55 **Batman Returns** Fantasy. (1992, 12, 121min) ★★★
5.10 **to 6.10** AM **Lego DC Comics Super Heroes: Justice League vs Bizarro League** Animation. (2015, U) ★★

Film4

313 313 853 428 429 14 300

■ **Films start at 11.00am**
11.00 AM **Anna and the King** Romance starring Jodie Foster and Chow Yun-Fat. (1999, 12, 145min) ★★★★
2.00 PM **The Longest Day** Epic World War Two drama about the D-Day landings. (1962, b/w, PG, 182min) ★★★★
5.45 **Transformers: Dark of the Moon** Blockbuster sci-fi action adventure sequel. (2011, 12, 154min) ★★★

9.00 Baywatch

Transformers: Dark of the Moon (film started at 5.45pm)
SEX ●●● VIOLENCE ●●● LANG ●●●

8 PM

9.00 **Baywatch** Action comedy based on the TV series starring Dwayne Johnson, Zac Efron and Alexandra Daddario. A veteran lifeguard teams up with an Olympic swimmer to scupper a criminal scheme. (2017, 15, 121min) ★★
SEX ●●● VIOLENCE ●●● LANG ●●●

9 PM

10 PM

11.15 **As Above, So Below** Horror starring Perdita Weeks. Archaeologists fall victim to strange forces preying on their dark secrets while exploring underground tunnels. (2014, 15, 93min) ★★★
1.05 **to 3.35** AM **Embrace of the Serpent** Drama starring Nilbio Torres. Subtitled. (2015, 12, 122min) ★★★★

11 PM

+1 hour 314 430 45 301

Sony Movies Classic

319 424 50 303

6.00 AM **Barbary Coast** Melodrama. (1935, b/w, PG, 110min) ★★
7.50 **Sirocco** Romantic thriller. (1951, b/w, PG, 98min) ★★
9.55 **Hannibal** Drama. (1959) ★
12.00 NOON **Passport to Suez** Thriller. (1943, b/w, PG) ★★
1.30 PM **Killers of Kilimanjaro** Drama. (1960, U, 91min) ★★
3.25 **Gandhi** Oscar-winning biopic. (1982, PG, 188min) ★★★★★
7.10 **Rhythm Serenade** Wartime musical drama starring Vera Lynn and Jimmy Jewel. (1943, b/w, U, 84min) ★★
9.00 **We'll Meet Again** Musical starring Vera Lynn. A singer tries to persuade a snobbish classical composer to join her in writing and performing popular music during World War Two. (1943, b/w, U, 83min) ★★
10.45 **Wall Street** Drama with Charlie Sheen and Michael Douglas. (1987, 15, 124min) ★★★★
1.15 AM **Garringo** Western. (1969, 15, 84min) ★★
3.00 **Long John Silver** Adventure. (1954, U, 109min) ★★★
4.35 **to 6.00** AM **The Warrior and the Slave Girl** (1958) ★★

+1 hour 320 303 304

Sony Movies

321 425 32 302

9.10 AM **Stolen Innocence** Thriller. (2007, PG, 90min) ★★
11.20 **Fly Away Home** Adventure. (1996, U, 107min) ★★★★
1.35 PM **Little Women** Drama starring Winona Ryder, Susan Sarandon and Gabriel Byrne. (1994, U, 114min) ★★★
4.00 **Dead Poets Society** Period drama starring Robin Williams. (1989, PG, 126min) ★★★★
6.30 **Real Steel** Sci-fi action drama starring Hugh Jackman. In a near future where robots have replaced human boxers, a washed-up ex-fighter puts his faith in a discarded robot. (2011, 12, 121min) ★★★
9.00 **November Man** Spy thriller starring Pierce Brosnan and Luke Bracey. A retired CIA agent makes an enemy of his protégé when he protects a woman with evidence of a secret conspiracy. (2014, 15, 108min) ★★★
11.20 **Faster** Action thriller. (2010, 15, 97min) ★★★
1.15 AM **Killing Salazar** Adventure. (2016, 15, 95min) ★★
3.20 **to 6.00** AM **A League of Their Own** Comedy. (1992) ★★★★

+1 hour 322

Sony Movies Action

323 426 40 305

6.00 AM **Bombers of the Second World War** Documentary.
6.55 **We'll Meet Again** (1943) ★★
8.40 **Ike: Countdown to D-Day** Drama. (2004, PG) ★★★
10.30 **Tank Commandos** (1959) ★★
12.10 PM **Operation Cross Eagles** Drama. (1969, PG, 90min) ★★
1.55 **The Rats of Tobruk** (1944) ★★
4.00 **Counterfeit Commandos** War thriller. (1978, 15, 95min) ★★
5.45 **The Silent Enemy** Fact-based war adventure starring Laurence Harvey and Dawn Addams. (1958, b/w, PG, 112min) ★★
8.00 **The Victors** World War Two drama starring George Hamilton and George Peppard. A group of GIs become hardened by their war experiences as their platoon progresses from Sicily to the D-day landings in France and the Allied advance into Germany. With Melina Mercouri. (1963, b/w, PG, 186min) ★★
11.05 **Normandy: The Last Rescue** War drama starring Brett Cullen. (2015, 15, 101min) ★★
1.15 AM **Ike: Countdown to D-Day** As shown at 8.40am.
3.00 **to 4.00** AM **Allied Armour**

+1 hour 324

Movies 24

325 419

7.00 AM **One Winter Proposal** Romantic comedy sequel. (2019, PG, 84min) ★★
9.00 **BFF Bride** Drama. (2019) ★★
11.00 **Flip That Romance** Romance. (2019, PG, 90min) ★★
1.00 PM **Aurora Teagarden: Heist and Seek** (2020, PG) ★★
3.00 **How to Train Your Husband**
5.00 **Love at Sunset Terrace** Drama. (2020, PG, 120min) ★★
7.00 **NEW** **Garage Sale Mystery: Murder in D Minor** Mystery starring Lori Loughlin. Jennifer wins the bid on a vintage self-playing piano, which was owned by Carl Deats. and discovers he had a dark history.
9.00 **Double Holiday** Comedy starring Carly Pope. When a CEO asks two colleagues to plan the company's Christmas party, they realise they must overcome their opposing styles. (2019, PG, 120min) ★★
11.00 **Very, Very Valentine** Romantic drama. (2018, PG, 90min) ★★
1.00 AM **Falling for Vermont** Drama. (2017, PG, 94min) ★★
3.00 **to 5.00** AM **Do I Say I Do** Drama. (2016, PG, 85min) ★★

+1 hour 326 420

FILMS ON OTHER CHANNELS

6pm TILL LATE

6.25 PM **The Man Who Shot Liberty Valance** *Paramount Network* Western. ★★★★★
6.55 **Life of Pi** *Channel 4* ★★★★★
7.10 **Shrek 2** *ITV2* ★★★★★
8.20 **Fire in Babylon** *Sky Documentaries* ★★★
8.30 **Casino Royale** *ITV* ★★★★
9.00 **Bridesmaids** *ITV2* ★★★★
9.00 **Mission: Impossible – Ghost Protocol** *E4* Thriller. ★★★★
9.00 **Hansel & Gretel: Witch Hunters** *5STAR* Horror. ★★★
9.00 **Charlie's Angels** *W* Thriller. ★★
9.00 **Above the Shadows** *Syfy* ★★★
9.00 **Joe Kidd** *Paramount Network* Western. ★★★
9.15 **Miss Peregrine's Home for Peculiar Children** *C4* ★★★
9.15 **Van Helsing** *Sky One* ★★
9.15 **Billy Elliot** *BBC4* ★★★★
10.30 **See No Evil, Hear No Evil** *5SELECT* Comedy thriller. ★★★
10.50 **Scream 2** *5STAR* Horror. ★★★
10.50 **Striking Distance** *Paramount Network* Action thriller. ★
11.00 **The Hurt Locker** *BBC1 (Not Wales)* War drama. ★★★★★
11.00 **The Incredible Hulk** *ITV4* ★★★
11.10 **Armed Response** *Syfy* ★

SATURDAY Sport

Due to the coronavirus pandemic, all this week's sports channel listings are subject to late change

Sky Sports Main Event

401 401 855 | 511 501 | 402 437

6.00 AM **Sky Sports News**
8.00 **Fit In 5**
8.20 **Rugby Greatest Games**
8.30 **LIVE NRL Parramatta Eels v Manly-Warringah Sea Eagles.** Kick-off 8.30am.
10.25 **Rugby Greatest Games**
10.35 **LIVE NRL North Queensland Cowboys v Cronulla-Sutherland Sharks.** Kick-off 10.35am.
12.30 PM **My Icon**
1.00 **Fights of the Decade**
5.00 **Dr Steelhammer: Wladimir's Story** A profile of the boxer.
5.45 **My Icon: Anthony Joshua**
6.00 **When Naz Hit New York**
6.30 **LIVE Indycar Practice: Texas** Coverage of the practice session for the Genesys 300.
8.00 **Fights of the Decade**
9.00 **Redknapp's Home Fixture**
9.40 **My Icon**
10.00 **LIVE Indycar Qualifying: Texas** Coverage of the qualifying session for the Genesys 300s.
11.00 **A League of Their Own**
1.00 AM **LIVE Indycar Qualifying: Texas** Coverage of the qualifying session for the Texas 600.
4.00 **to 6.00** AM **Premier League Highlights**

Sky Sports Premier League

402 402 856 | 512 502

6.00 AM **PL Greatest Games**
7.00 **Premier League Years**
9.00 **Premier League World**
9.30 **PL 100 Club: England's Finest**
10.00 **Premier League Icons**
11.00 **Gary Neville's Soccerbox**
12.00 NOON **Premier League Highlights** Top-flight action.
5.00 PM **PL Retro** A look back at Chelsea v Tottenham Hotspur from the 2015/2016 season.
7.00 **Premier League Highlights** Action from Manchester United v Crystal Palace at Old Trafford. **7.30** Action from Tottenham Hotspur v Watford.
8.00 **Premier League Icons** A profile of Fernando Torres. **8.30** A profile of Gareth Bale.
9.00 **The Tyler Archives**
10.00 **Gary Neville's Soccerbox** The presenter talks to Wayne Rooney.
11.00 **PL Greatest Games**
12.00 M'T **PL Best Goals 12/13**
1.00 AM **Premier League Years**
3.00 **PL Greatest Games**
4.00 **PL Best Goals 13/14**
5.00 **Best PL Goals: Chelsea v Arsenal** Memorable strikes.
5.30 **to 6.00** AM **Premier League 100 Club**

Sky Sports Football

403 403 857 | 513 503

6.00 AM **EFL Greatest Games**
6.45 **SPFL Greatest Games**
7.00 **Football's Greatest Players**
7.30 **Football Countdowns**
8.00 **Football Years**
8.30 **EFL Greatest Games**
9.15 **SPFL Greatest Games**
9.30 **Football's Greatest Players**
10.00 **Euro 2020 Qualifiers Recap**
11.00 **EFL Cup Retro** Arsenal v Manchester City in the 2018 final. **1.00** PM Action from Chelsea v Manchester City in the 2019 final.
3.45 **EFL Young Talent: Conor Gallagher**
4.00 **EFL Play-Off Final Highlights** Brentford v Yeovil Town. **5.00** Crystal Palace v Watford.
6.00 **UEFA Nations League Recap**
7.00 **Euro 2020 Qualifiers Recap** Back-to-back action.
10.00 **SPFL Greatest Games**
11.00 **EFL Greatest Games**
12.00 M'T **Football Years**
12.30 AM **SPFL Greatest Games**
1.00 **Football Countdowns**
1.30 **Football's Greatest Players**
2.00 **Championship Season Review**
3.00 **Play-Off Final Highlights**
4.00 **EFL Cup Final 19**
5.00 **to 6.00** AM **EFL Highlights**

Sky Sports Cricket

404 404 858 | 514 504

6.00 AM **One-Day International Cricket** England v Australia.
12.00 NOON **One-Day International Cricket** England v Australia: Action from the first game of the five-match series in 2018, taking place at the Kia Oval in London.
1.00 PM **One-Day International Cricket** England v Australia: Action from the second game of the five-match series, taking place at Sophia Gardens in Cardiff.
2.00 **England's ODI Record Breakers** A look back at England's one-day score of 481 against Australian in 2018.
7.00 **The Cricket Lockdown Vodcast**
8.00 **England's Record Breakers** England v Australia: Action from the third game of the five-match series in 2018, taking place at Trent Bridge in Nottingham.
9.00 **The Cricket Lockdown Vodcast**
10.00 **The World Cup Through Their Eyes** A look back at England's victorious 2019 World Cup through the eyes of the players.
12.00 M'T **The Cricket Lockdown Vodcast** Discussion.
1.00 **to 6.00** AM **One-Day International Cricket**

Sky Sports Golf

405 405 859 | 515 505

6.00 AM **PGA Championship Official Films** The 1999 tournament.
7.00 **PGA Championship Official Films** The 2000 tournament.
8.00 **Tiger Tales**
9.00 **The Masters – Woods 1997**
10.00 **The Masters – Woods 2001**
11.00 **The Masters – Woods 2002**
12.00 NOON **The Masters – Woods 2005** A look back at the 2005 tournament from the Augusta National in Georgia.
1.00 PM **The Masters – 2019 Woods** A look back at the 2019 event at the Augusta National.
2.00 **The Open Films: Woods 2005**
3.00 **The Open Films: Woods 2006**
4.00 **Tiger Tales** PGA Tour players share their best stories about 82-time winner Tiger Woods.
5.00 **The Masters – Woods 2001**
6.00 **The Masters – Woods 2002**
7.00 **The Masters – Woods 2005**
8.00 **The Masters – Woods 2019**
9.00 **The Open Films: Woods 2000**
10.00 **The Open Films: Woods 2005**
11.00 **The Open Films: Woods 2006**
12.00 M'T **Tiger Tales**
1.00 AM **PGA Championship Official Films** Back-to-back highlights.
5.00 **to 6.00** AM **Tiger Tales**

BT Sport 1

413 413 867 | 527 | 408 430

6.00 AM **UEFA Europa League Magazine** The latest news.
7.00 **Rugby Today**
8.00 **WWE NXT UK**
9.00 **WWE Friday Night SmackDown**
10.30 **The WRC Magazine**
11.00 **ESPN FC** Football news.
11.30 **Premier League World**
12.00 NOON **Bundesliga**
1.00 PM **BT Sport FIFA Challenge**
2.00 **LIVE Bundesliga Bayer Leverkusen v Bayern Munich.** The German top-flight clash from BayArena. Kick-off **2.30pm**.
4.45 **LIVE Bundesliga Borussia Dortmund v Hertha Berlin.** The German top-flight clash at Signal Iduna Park. Kick-off **5.30pm**.
7.45 **What Went Down: Joe Calzaghe** Memorable bouts.
9.45 **What I Wore: Steven Gerrard**
10.00 **UFC Live – 250 Preview**
11.00 **SC: UFC Fight Camp**
11.30 **UFC: Inside the Octagon**
12.00 M'T **Dan Hardy's Open Mat**
1.00 AM **LIVE UFC 250 Prelims** Coverage of the UFC 250 prelims.
3.00 **to 7.30** AM **LIVE UFC 250 Amanda Nunes v Felicia Spencer.** The bout for the UFC Women's Featherweight title.

BT Sport 2

414 414 868 | 528 | 409 431

6.00 AM **Bundesliga Special: Berlin Derby**
6.30 **State of Play: Sam Allardyce**
7.00 **Mic'd Up: Neil Warnock**
7.30 **FIM Speedway Highlights**
8.30 **Minsk: 2019 European Games**
11.00 **Men's Hockey**
1.00 PM **Bundesliga Special: Best of May** Highlights from May.
1.30 **UEFA Champions League Magazine** The latest news.
2.00 **LIVE Bundesliga RB Leipzig v SC Paderborn.** Coverage of the German top-flight clash at Red Bull Arena. Kick-off **2.30pm**.
4.30 **WRC Greatest Moments – Rally Italy** Action from 2014.
5.30 **Isolation eRacing Series** The biggest names in motorsport go head-to-head in this virtual motor racing series.
7.00 **MotoGP eSport: British GP** Action from the Virtual British Grand Prix, part of the MotoGP eSport Championship.
9.00 **WWE Friday Night SmackDown** Wrestling action.
10.30 **30 for 30: The Two Escobars**
12.30 AM **Bundesliga**
5.30 **to 6.00** AM **Premier League World**

BT Sport 3

417 417 869 | 529 | 410 432

6.00 AM **The Big Match Revisited – 1982/83** Triple bill of action.
9.00 **Premier League Review: 2012/13** A review of the season.
10.00 **Premier League: Best Goals 2012/13** Memorable strikes.
11.00 **ODI Cricket Highlights**
12.30 PM **European Rugby – Top Ten Games of the Season**
2.00 **LIVE Bundesliga Eintracht Frankfurt v FSV Mainz 05.** Coverage of the German top-flight clash at Commerzbank-Arena. Kick-off **2.30pm**.
4.30 **PL Legends: Peter Schmeichel**
5.00 **PL Legends: Robert Pires**
5.30 **BT Sport Fight Night**
7.00 **No Filter Boxing**
7.15 **Sport in Focus: Dubois v Jones**
7.30 **Classics in Europe**
9.00 **SC: UFC Fight Camp**
9.30 **Premiership Rugby Top Tries 15/16** The best tries of the 2015/2016 campaign.
10.00 **MotoGP Classics: Donington 1992** The British Grand Prix.
11.00 **ESPN Classic Boxing** A look back at some of the biggest rivalries in the sport.
2.00 AM **ESPN Classic Boxing**
4.00 **to 6.00** AM **Cricket Classics**

Sky Sports Action

407 407 861 | 517 507

6.00 AM **Fights of the Decade: 2013**
9.00 **Fights of the Decade: 2015**
11.00 **Fights of the Decade: 2016**
1.00 PM **Fights of the Decade: 2017** Action from Anthony Joshua v Wladimir Klitschko.
2.00 **Fights of the Decade: 2017** David Haye v Tony Bellew.
3.00 **Fights of the Decade: 2017** Badou Jack v James DeGale: The World Super-Middleweight title unification fight, held at the Barclays Centre in New York.
4.00 **Fights of the Decade: 2018** Deontay Wilder v Luis Ortiz: Action from the bout for the WBC Heavyweight Title, held at the Barclays Centre in Brooklyn.
5.00 **The Boxing Show**
6.00 **Weber Cup Ten Pin Bowling** Action from day two of the 2019 staging of the event.
10.00 **Bellator Recharged** Matt Mitrione v Ryan Bader from 2018.
12.00 M'T **Fights of the Decade: 2013** Daniel Geale v Darren Barker: Action from the bout for the IBF Middleweight title.
2.00 AM **Fights of the Decade: 2015**
4.00 **to 6.00** AM **Fights of the Decade: 2016**

Sky Sports Mix

145 145 838 | 520 510

6.00 AM **Gary Neville in Qatar**
7.00 **MLS Films: The Beckham Effect**
8.00 **Usyk/Bellew: A Glimpse at Greatness** As 7.30pm.
8.30 **LIVE NRL Parramatta Eels v Manly-Warringah Sea Eagles.** Kick-off **8.30am**.
10.25 **Super League Gold**
10.35 **LIVE NRL North Queensland Cowboys v Cronulla-Sutherland Sharks.** Kick-off **10.35am**.
12.30 PM **The Story of a Genius**
3.00 **The Ashes: The Greatest Hour**
4.00 **Dr Steelhammer: Wladimir's Story** A profile of the boxer.
4.45 **My Icon: Anthony Joshua**
5.00 **When Naz Hit New York**
5.30 **Perfection In Paris**
7.30 **Usyk/Bellew: A Glimpse at Greatness** Tony Bellew's attempt to become undisputed cruiserweight world champion.
8.00 **Gary Neville in Qatar**
9.00 **Class of '92: Full Time**
1.00 AM **LIVE Indycar Qualifying: Texas** Qualifying for the Texas 600 from Texas Motor Speedway.
4.00 **The Ashes: The Greatest Hour**
5.00 **Dr Steelhammer: Wladimir's Story** A profile of the boxer.
5.45 **to 6.00** AM **Legends of Darts**

BT Sport/ESPN

423 423 872 | 530 | 411 434

6.00 AM **ESPN FC** Football news.
6.30 **MLB: 1996 Home Run Derby**
8.15 **MLB: 1998 Home Run Derby**
10.15 **College Football Classics**
12.15 PM **MLB: Caps Off**
12.30 **College Football Classics** Texas Longhorns v Oklahoma Sooners. **2.30** Northwestern Wildcats v Tennessee Volunteers from 1997. **4.30** Texas Longhorns v Oklahoma Sooners from 1992.
6.30 **ESPN FC** Football news.
7.00 **College Basketball Classics** A look back at the 2014 match-up between Duke and Syracuse. **9.00** The 2017 match-up between Duke and Syracuse.
11.00 **ESPN FC** Football news.
11.30 **MLB Classic** Game four of the 2004 ALCS as Boston Red Sox hosted New York Yankees.
4.30 AM **Madden NFL 20 Celebrity Tournament**
5.30 **to 6.00** AM **In Depth with Graham Bensinger**

Eurosport 1

410 410 864 | 521 | 412 435

6.00 AM **World Superbikes**
8.00 **Climbing World Championships**
10.15 **Hall of Fame – Swimmers**
10.30 **Tennis: You Say We Play**
3.00 PM **International Swimming League** From London.
5.00 **Athletics: Diamond League**
6.30 **Olympics: Legends Live On** The life of Michael Johnson.
7.00 **Hall of Fame – Beijing 2008** Taking a look at some of the outstanding athletes from the 2008 Olympics in Beijing.
8.00 **Cycling: Tour de France 2019** Action from stages 16, 17 & 18.
11.00 **Climbing World Championships** In Japan.
1.15 AM **World Superbikes: Monza 2008** A memorable race.
2.00 **Cycling: Track World Championships**
4.00 **Hall of Fame – Greatest Gymnasts** Olympic legends.
5.00 **to 6.00** AM **Cliff Diving**

Eurosport 2

411 411 865 | 522 | 413 436

7.30 AM **World Superbikes**
8.30 **Superbikes: MotoAmerica**
10.00 **Superbikes: Whit & Friends**
12.00 NOON **World Superbikes**
2.00 PM **Formula E: The Story**
2.30 **Dream Jobs with Chris Hoy**
3.00 **Formula E: Top 100 Moments**
3.30 **LIVE Formula E: Home Challenge** Round seven of the Race from Home Challenge.
5.15 **Superbikes: MotoAmerica**
6.45 **World Superbikes**
8.00 **Superbikes: Whit & Friends**
10.00 **Flintoff and Dallaglio's Big Ride** 1&2/2. Lawrence Dallaglio and Andrew Flintoff cycle from Olympia in Greece to London.
12.00 M'T **Formula E: The Story**
12.30 AM **Formula E: Top 100 Moments**
1.00 **Formula E: The Story**
1.30 **Formula E: Top 100 Moments**
2.00 **Superbikes: Whit & Friends**
3.00 **to 8.00** AM **Tennis: You Say We Play**

Sky Sports Arena

408 408 862 | 518 508

6.00 AM **Super Rugby Classics**
8.00 **Super League Gold**
8.25 **LIVE NRL Parramatta Eels v Manly-Warringah Sea Eagles.** Coverage from Bankwest Stadium in Sydney. Kick-off **8.30am**.
10.25 **Super League Gold**
10.30 **LIVE NRL North Queensland Cowboys v Cronulla-Sutherland Sharks.** Coverage from Queensland Country Bank Stadium. Kick-off **10.35am**.
12.30 PM **Super League Gold**
1.00 **Super Rugby Classics**
6.00 **GAA** Dublin v Kerry from 2019.
9.00 **NBA Retro Games: New York Knicks vs Chicago Bulls 1995**
11.00 **NBA: Chicago @ NY Knicks** New York Knicks v Chicago Bulls.
1.00 AM **NBA: Boston @ San Antonio** Action from San Antonio Spurs v Boston Celtics.
3.00 **NBA: Houston @ Toronto**
5.00 **to 6.00** AM **NBA Finals Defining Moments**

Sky Sports F1

406 406 860 | 516 506

6.00 AM **The Home of F1**
11.00 **Formula 1**
12.15 PM **Formula 1**
5.45 **The F1 Show**
6.15 **Small Talk with Lewis Hamilton**
6.30 **LIVE Indycar Practice: Texas** The practice session for the Genesys 300, the first round of the season, held at Texas Motor Speedway in Forth Worth, Texas.
8.00 **Sir Frank – Celebrating 50 Years** A profile of Frank Williams.
9.00 **Sky F1 Vodcast**
10.00 **LIVE Indycar Qualifying: Texas** The qualifying session for the Genesys 300 at Texas Motor Speedway in Forth Worth, Texas.
11.00 **The Notebook**
11.30 **Sky F1 Vodcast**
12.30 AM **F1: Championship Begins**
1.00 **LIVE Indycar Qualifying: Texas** Qualifying for the Texas 600 from Texas Motor Speedway in Forth Worth, Texas.
4.00 **to 6.00** AM **The Home of F1**

Sports channel listings are subject to late change. For updates visit www.whatsontv.co.uk/tv-guide

SKY HD SD | VIRGIN HD | BT HD

Sunday

7 June

Evening Planner

Sunday

Football

World Cup Final '66: England v West Germany
C4 HD, 1.30pm
A rerun of the beautiful game, with Geoff Hurst among the commentators

Documentary

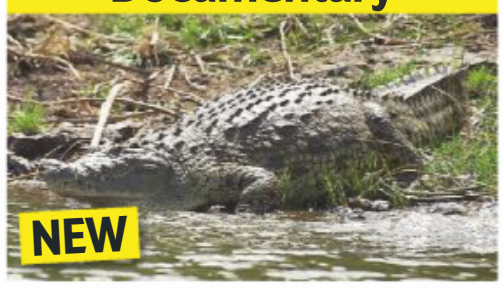

Africa's Hidden Wonders
National Geographic WILD HD, 6pm
Exploring the landscapes of the continent, beginning with Rwanda's volcanoes, rainforests and lakes

Documentary

Whale Wars: Captain Watson's Story
Discovery HD, 8pm
A profile of Paul Watson, founder of Sea Shepherd marine conservation society

Documentary

Murder in the Outback...
C4 HD, 9.15pm
Asking fresh questions about Bradley Murdoch's conviction for the 2001 killing of backpacker Peter Falconio

SKY EVENING TIME	7.00PM	7.30PM	8.00PM	8.30PM	9.00PM	9.30PM	10.00PM	10.30PM
FAVOURITES								
101 BBC1		7.15 Countryfile		8.15 Antiques Roadshow		9.15 Killing Eve	10.00 News	10.30 Alan Shearer's...
102 BBC2		7.15 Turkey with Simon Reeve		8.15 Dragons' Den: Best Ever Pitches		9.15 The Ranganation	10.00 Dave	
103 ITV	◂ 6.30 The Chase...	7.30 Film: Jurassic World: Fallen Kingdom					10.00 News	10.20 Bradley Walsh: Happy...
104 CHANNEL 4		7.15 The Fantastical Factory of Curious Craft		8.15 Britain's Most Expensive Home...		9.15 Murder in the Outback: The Falconio...		10.15 Celebrity Gogglebox
105 CHANNEL 5		7.15 Aldi: Secrets of the Billion Dollar...		8.15 Filthy Britain SOS		9.15 Rich House, Poor House		10.15 All New Most Shocking...
106 SKY ONE	7.00 The Simpsons		8.00 A League of Their Own		9.00 Film: Pitch Black			
ENTERTAINMENT								
116 BBC4	7.00 Horizon: Oceans of the Solar System		8.00 Highlands: Scotland's Wild Heart		9.00 Romeo and Juliet: Royal Shakespeare Company			
118 ITV2	◂ 6.45 Film: Charlie and the Chocolate Factory				9.00 Family Guy			
136 MORE4	◂ 6.55 Come Dine with Me		8.00 Grand Designs		9.00 999: On the Front Line		10.00 24 Hours in A&E	
135 E4	7.00 The Big Bang Theory				9.00 Batwoman		10.00 Misfits	
107 SKY WITNESS	7.00 Ghost Whisperer				9.00 Lincoln Rhyme: Hunt for the Bone...		10.00 Law & Order: Special Victims Unit	
108 SKY ATLANTIC	7.00 Blue Bloods				9.00 Film: Miami Vice			
110 GOLD	◂ 6.35 Only Fools and Horses		8.00 Dad's Army	8.40 Still Open All Hours	9.20 The Cockfields		10.00 Inside No. 9	
111 DAVE	7.00 Top Gear		8.00 Expedition with Steve Backshall		9.00 Have I Got a Bit More News for You		10.00 QI XL	
119 ITV3	◂ 6.00 Midsomer Murders		8.00 Agatha Christie's Marple				10.00 Deep Water	
120 ITV4	◂ 2.50 Championship League Snooker – Live: Coverage of day seven from Marshall Arena in Milton Keynes							
112 COMEDY CENTRAL	7.00 Film: Billy Madison				9.00 Film: White Chicks			
152 SYFY	7.00 Film: Black Knight				9.00 Film: Last Action Hero			
109 W	7.00 Amazing Hotels: Life Beyond the Lobby		8.00 The Three Day Nanny		9.00 One Born Every Minute Australia		10.00 Emma Willis: Special Births	
113 SKY COMEDY	7.00 Film: Brewster's Millions				9.00 Film: National Lampoon's Animal House			
124 FOX	7.00 NCIS		8.00 NCIS: New Orleans		9.00 Emergence		10.00 American Dad!	10.30 Family Guy
122 SKY ARTS	◂ 6.30 Hamilton: One Shot to Broadway		8.00 Force of Nature Natalia		9.00 Roger Waters: The Wall			
DOCUMENTARY								
125 DISCOVERY	7.00 How Do Animals Do That		8.00 Whale Wars: Captain Watson's Story				10.00 In Search of Monsters	
162 ANIMAL PLANET	7.00 Alaska: The Last Frontier		8.00 Alaskan Bush People		9.00 Homestead Rescue			
129 NAT GEO	7.00 Cosmos: Possible Worlds		8.00 Apollo: Missions to the Moon				10.00 Apollo: Back To The Moon	
123 SKY HISTORY	7.00 Ancient Impossible				9.00 Warrior's Way		10.00 The Real Vikings	
155 YESTERDAY	7.00 Porridge: Inside Out		8.00 'Allo 'Allo!				10.00 Auf Wiedersehen, Pet	
166 EDEN	7.00 Aquarium: An Aquatic Life		8.00 Whale Wisdom		9.00 Aquarium: An Aquatic Life			
FILMS - Sky Cinema								
301 PREMIERE	◂ 6.15 Crawl		8.00 Maleficent: Mistress of Evil				10.00 The Dead Don't Die	
303 HITS	◂ 6.45 White House Down				9.00 Once Upon a Time... in Hollywood			
304 GREATS	7.00 Top Gun				9.00 Snatch			
305 DISNEY	7.00 Dumbo				9.00 Muppet Treasure Island			
306 FAMILY	7.00 Mr Bean's Holiday			8.40 Tomorrowland: A World Beyond				
307 ACTION	◂ 5.20 Gladiator		8.00 The Kid Who Would Be King				10.00 300	
308 COMEDY	◂ 6.10 Grown Ups 2		8.00 Stuber			9.45 50 First Dates		
309 THRILLER	7.00 The Girl in the Spider's Web				9.00 Sleepers			
310 DRAMA	◂ 6.00 State Like Sleep		8.00 Whiplash				10.00 Boys Don't Cry	
311 SCI-FI	◂ 6.00 Men in Black: International		8.00 Star Wars: The Clone Wars			9.45 Godzilla: King of the Monsters		
302 SUPERHERO	7.00 Spider-Man: Into the Spider-Verse				9.00 Shazam!			
313 FILM4	◂ 6.45 G.I. Joe: The Rise of Cobra				9.00 Stargate			
315 TCM MOVIES	◂ 6.30 Frenchie		8.00 The Island					
SPORT								
401 MAIN EVENT	◂ 6.00 PL Retro		8.00 Gary Neville's Soccerbox		9.00 Sky Sports News		10.00 A League of Their Own	
402 PREMIER LEAGUE	◂ 6.00 PL Retro		8.00 Premier League Icons		9.00 The Tyler Archives		10.00 Gary Neville's Soccerbox	
403 FOOTBALL	7.00 Euro 2020 Qualifiers Highlights						10.00 SPFL Greatest Games	
404 CRICKET	7.00 The Cricket Lockdown Vodcast		8.00 The Ashes: The Greatest Hour		9.00 The Cricket Lockdown Vodcast		10.00 Ashes in the 80s	
413 BT SPORT 1		7.15 UCL Road to Glory: Man Utd 1999		8.30 What Went...	9.00 WWE The Broken Skull Sessions			
414 BT SPORT 2	◂ 6.00 30 for 30: The Best That Never Was		8.00 30 for 30: Without Bias		9.00 The Football Archives: UCL			

◂ Denotes programmes starting before 7.00pm † Regions vary

SUNDAY

Due to the coronavirus outbreak, programmes may face late disruption or cancellation

Sunday

BBC1

101 101/115 801 101 108 1 101 101 101/106

6.00 AM **Breakfast** (S)
9.00 **The Andrew Marr Show** (S)
10.15 **Politics England** (S)
10.45 **Sunday Worship** New edition (S)
11.15 **Sunday Morning Stories** New edition 4/6. Tales of unity. (S)
11.45 **Points of View** New edition (S)
12.00 NOON **Bargain Hunt** (S)(R)
1.00 PM **BBC News** (S)
1.15 **Songs of Praise** New edition (S)
1.50 **Euros Rewind** New edition Wales v Slovakia: Another chance to see the Euro 2016 Group B encounter at Nouveau Stade de Bordeaux in France. (S)
3.50 **Garden Rescue** (S)(R)(AD)
4.35 **Money for Nothing** (S)(R)
5.20 **Escape to the Country** (S)(R)
5.50 **Spy in the Wild** 1/5. Camouflaged cameras go undercover in the animal world. (S)(R)(AD)

7.15 Countryfile

6 PM

6.50 **BBC News** (S)

7 PM

7.05 **Local News** (S)
7.15 **Countryfile** New edition Steve Brown visits Elmley Nature Reserve on the Isle of Sheppey, where swifts and swallows are gathering in their hordes, heralding the arrival of summer. (S)

8 PM

8.15 **Antiques Roadshow** Fiona Bruce and the team visit Erddig house, North Wales, where items include a dazzling emerald and diamond ring worn by the owner's grandmother on the *Titanic*. (S)(R)

9 PM

9.15 **Killing Eve** Series finale *Are You Leading or Am I?* 8/8. Eve and Villanelle try to work out what the future may hold for them. (S3) (S)(AD)
■ Repeated on Tuesday

10 PM

10.00 **BBC News** (S)
10.20 **Local News** (S)
10.30 **Alan Shearer's Euro 96: When Football Came Home** A look back at the 1996 European Championships. (S)(R)
11.30 **A Question of Sport** Team captains Matt Dawson and Phil Tufnell are joined by Rory Burns, Emily Diamond, Mark Foster and Robbie Hunter-Paul. (S)(R)
12.00 M'T **Weather for the Week Ahead** Seven-day forecast. (S)
12.05 **to 6.00** AM **BBC News** (S)

As a result of the coronavirus outbreak, programmes on all channels may face disruption

BBC2

102 102/115 802 102 102 2 102 102 102/106

6.20 AM **The A to Z of TV Cooking** (R)
7.05 **Countryfile** (S)(R)
8.00 **Gardeners' World** (S)(R)
9.00 **Landward** New edition (S)
9.30 **Beechgrove** New edition (S)
10.00 **Saturday Kitchen Best Bites** New edition Series highlights. (S)
11.30 **Nigel Slater's Middle East** 3/3. The writer visits Iran. (S)(R)(AD)
12.30 PM **A Cook Abroad: Monica Galetti's France** (S)(R)(AD)
1.30 **Hairy Bikers' Best of British** (R)
2.30 **The Bat Man of Mexico: Natural World** (S)(R)(AD)
3.10 **Sex Symbols: Talking Pictures** (R)
3.50 FILM **Guys and Dolls** Classic screen version of the hit Broadway musical based on stories by Damon Runyon, starring Frank Sinatra, Marlon Brando and Jean Simmons. (S) (1955, U, 145min) ★★★★

8.15 Dragons' Den: Best Ever Pitches

6.15 **Inside the Factory: Keeping Britain Going** 2/5. Gregg Wallace visits the Heinz baked bean factory in Wigan, which has upped production to almost 50 million cans in a month. (S)(R)(AD)
7.15 **Turkey with Simon Reeve** 1/2. Documentary in which the presenter explores the country that lies at the crossroads between Europe and Asia, and discovers the dramatic changes it is undergoing. (S)(R)(AD)
8.15 **Dragons' Den: Best Ever Pitches** New edition 3/6. Memorable moments when the panellists competed with one another to secure an investment. (S)(AD)
■ Repeated on Friday
9.15 **The Ranganation** New edition 5/6. Romesh Ranganathan hosts an isolation version of his topical comedy show from his garage. (S)
10.00 **Dave** New episode 9/10. Ally takes Dave with her when she attends her sister's wedding. (S)(AD)
10.30 Series finale 10/10. The would-be rapper secures his first record deal. (S1) (S)(AD)
11.00 **Mayans M.C** New episodes 5/10. Angel's emotional entanglements distract him. (S)
11.55 6/10. EZ has to deal with an abduction, corruption and ancient accounts. (S2) (S)
12.45 AM **Sign Zone: Question Time** Political debate. (S)(R)
1.45 **Sign Zone: Life and Birth** 5/6. A first-time mum is induced. (S)(R)
2.45 **Sign Zone: Holby City** (S)(R)(AD)
3.40 **to 6.00** AM **Previews**

ITV

103 103/176 803 103 103/113 3 103 103 111

6.00 AM **CITV**
9.25 **James Martin's Islands to Highlands** (S)(R)
10.25 **John and Lisa's Weekend Kitchen** Cookery show. (S)(R)
11.25 **Grow Your Own at Home** (S)(R)
11.55 **Countrywise: Guide to Britain** (R)
12.25 PM **ITV News** (S)
12.30 **Alan Carr's Epic Gameshow** (S)(R)

If ITV show racing from Haydock between 1.30 and 4.00, programmes are subject to change.

1.35 **Britain's Brightest Celebrity Family** With John Barnes. (S)(R)
2.00 **Dickinson's Real Deal** (S)(R)
3.00 **Tenable** Quiz show. (S)(R)
4.00 NEW **Tipping Point: Best Ever Finals** Dramatic endgames. (S)
4.30 FILM **Jurassic Park III** Adventure sequel. (S)(AD) (2001, PG) ★★★

7.30 Jurassic World: Fallen Kingdom

6.10 **ITV News** (S)
6.25 **Local News** (S)
6.30 **The Chase Celebrity Special** Ruth Davidson, Mark King, Ferne McCann and Dan Walker work as a team to take on quiz genius The Chaser and secure a cash prize for charity. (S)(R)
7.30 FILM **Jurassic World: Fallen Kingdom** Action sequel starring Chris Pratt and Bryce Dallas Howard. While trying to protect genetically engineered dinosaurs, Owen Grady and Claire Dearing uncover a conspiracy. With Rafe Spall, Toby Jones and Justice Smith. (S) (AD) (2018, 12, 150min) ★★★
SEX ●●● VIOLENCE ●●● LANGUAGE ●●●
10.00 **ITV News** (S)
10.20 **Bradley Walsh: Happy 60th Birthday** Celebrating the career of Bradley Walsh, from stand-up comedy and presenting to quiz shows and acting. (S)(R)
11.15 **Long Lost Family: Born Without Trace** 1/2. Davina McCall and Nicky Campbell present the stories of people who were abandoned as babies (S)(R)(AD)
12.10 AM **Ideal World**
3.00 **Don't Ask Me Ask Britain** 4/6. Interactive game show. (S)(SL)(R)
3.50 **Nightscreen**
5.05 **to 6.00** AM **Judge Rinder** More real-life cases. (S)(SL)(R)

+1 hour 203 114 33 112

CHANNEL 4

104 104/138 804 104 104/141 4 104 104

6.00 AM **Everybody Loves Raymond** 6&7/22. Double bill. (S)(R)(AD)
6.50 **The Big Bang Theory** (S)(R)(AD)
7.30 **The Simpsons** (S)(R)(AD)
8.30 **Bake Off: The Professionals** 2/10. The teams are challenged to make millefeuille and a bird-themed montee. (S)(R)(AD)
9.30 **Sunday Brunch** New edition With Fearne Cotton and Mahalia. (S)
12.30 PM **The Simpsons** (S)(R)(AD)
1.30 NEW **World Cup Final '66: England v West Germany** A charity re-run of the entire 1966 World Cup final, to raise money for the National Emergencies Trust Coronavirus Appeal. (S)(AD)
4.40 **Celebrity Deal or No Deal: Jonathan Ross** The chat-show host plays for charity. (S)(R)(AD)
5.45 **News** (S)

7.15 The Fantastical Factory of...

6.15 **Escape to the Chateau** 6/7. The Strawbridges harvest their pumpkins in the autumn, organise a family wheelbarrow race, and transform the basement to become the nerve centre of the chateau. (S)(R)
7.15 **The Fantastical Factory of Curious Craft** New edition 5/6. Full-time carer Katie, teacher Rochelle, hairdresser Hayley and drag artist Miss Penny Press must create a superhero costume from scratch. (S)(AD)
8.15 **Britain's Most Expensive Home: Building for a Billionaire** Following the complex build of an extraordinary home in Mayfair, London. (S)(R)(AD)
9.15 NEW SERIES **Murder in the Outback: The Falconio and Lees Mystery** 1/4. Documentary examining the killing of British tourist Peter Falconio in Australia's Northern Territory in July 2001. *See feature, page 22.* (S)(AD)
■ Continues tomorrow
10.15 **Celebrity Gogglebox** A rolling cast of famous faces, including Denise Van Outen and Zoe Ball, appraise the week's TV. (S)(R)(AD)
11.15 FILM **Joy** Fact-based drama starring Jennifer Lawrence, Robert De Niro and Bradley Cooper. (S) (2015, 12, 135min) ★★★★
1.30 AM **Ramsay's Kitchen Nightmares USA** (S)(R)
2.20 **Couples Come Dine with Me** (R)
3.15 **Grayson's Art Club** (S)(SL)(R)(AD)
4.10 **Grand Designs New Zealand** (R)
5.00 **Car S.O.S** (S)(R)(AD)
5.50 **to 6.30** AM **Countdown** (S)(R)

+1 hour 204 142 15 109 121

(S) Subtitles (SL) Signing (R) Repeat (AD) Audio Description

CHANNEL 5

105 105 805 | 154 105 | 5 105 | 105 105

6.00 AM **Milkshake!**
10.00 **SpongeBob SquarePants** (S)
10.10 **Ryan's Mystery Playdate** New episode (S)
10.25 **Access** Showbiz news. (S)
10.35 **WWE Raw Highlights** (S)
11.35 **Friends** 1-4/24. (S9) (S)(R)
1.30 PM **FILM Mr Bean's Holiday** Comedy starring Rowan Atkinson and Emma de Caunes. (S) (2007, PG, 105min) ★★★
3.15 **FILM Johnny English Reborn** Spy spoof sequel starring Rowan Atkinson, Gillian Anderson and Dominic West. (S) (2011, PG, 125min) ★★★
5.20 **News** (S)
5.25 **Can't Pay? We'll Take It Away!** A pub licensee tries to cut a deal with her new landlord over a debt. (S)(R)

3.15 Johnny English Reborn

6.20 **Can't Pay? We'll Take It Away!** Stewart and Elmor head to Manchester to recover £4,000 owed to a firm of architects. (S)(R)
7.15 **Aldi: Secrets of the Billion Dollar Discounter** A look at how the German supermarket has overcome industry hostility and snobbery to win the British public over. (S)(R)
8.15 **Filthy Britain SOS** New edition 2/10. A dodgy scrap dealer is spotted up to no good in Co Durham, and in Surrey, a pair of water engineers head out to tackle the damage caused to the UK's sewer system. (S)
9.15 **Rich House, Poor House** 5/7. The Lusks and Bosleys swap homes and budgets for the week – and although they both live in Somerset, their financial circumstances differ greatly. (S)(R)
10.15 **All New Most Shocking Celebrity Moments** The 40 most talked-about celebrity stories of 2019, featuring interviews with the key participants. (S)(R)
1.10 AM **Teleshopping**
3.10 **Dogs with Incredible Jobs** 6/7. Featuring dogs that help children to gain confidence with their reading. (S)(R)
4.00 **Britain's Great Cathedrals with Tony Robinson** The actor recounts the history of Winchester Cathedral. (S)(R)
4.45 **House Doctor** (S)(SL)(R)
5.35 **to 6.00** AM **Wildlife SOS** (SL)(R)

+1 hour 205 | 155 | 44 | 128

SKY ONE

106 106 806 | 110 109

6.00 AM **Hour of Power** (R)
7.00 **Animal House** (S)(R)(AD)
8.00 **Monkey Business** (S)(R)(AD)
10.00 **Modern Family** (S5) (S)(R)
1.00 PM **Magnum P.I.** 5-7/20. Triple bill of episodes. (S1) (S)(R)(AD)
4.00 **The Simpsons** *Dangers on a Train:* Marge feels neglected by Homer and chats to another man over the internet. (S)(R) **4.30** *Lard of the Dance:* Lisa tries to join a popular new classmate's social clique. (S)(R) **5.00** *The Wizard of Evergreen Terrace:* Homer realises he has failed to do anything worthwhile with his life and decides to become an inventor. (S)(R) **5.30** *Bart the Mother:* Bart accidentally kills a bird with Nelson's pellet gun. (S)(R)

9.00 Pitch Black

6.00 **The Simpsons** *Treehouse of Horror IX:* Homer is possessed by an evil toupee. (S)(R) **6.30** *When You Dish Upon a Star:* Homer befriends a group of celebrities. (S)(R)
7.00 **The Simpsons** *D'Oh-in' in the Wind:* Homer discovers his long-lost mother was a hippie. (S)(R) **7.30** *Lisa Gets an A:* Lisa tries to make amends for cheating in an exam. (S)(R)
8.00 **A League of Their Own** Robbie Keane, Romesh Ranganathan and Jessica Ennis-Hill join Jamie Redknapp, Andrew Flintoff and Jack Whitehall on the comedy quiz. (S)(R)(AD)
9.00 **FILM Pitch Black** Sci-fi horror starring Vin Diesel and Radha Mitchell. The crew of a stranded spaceship fall prey to nocturnal alien predators on a remote planet. With Cole Hauser and Keith David. (S) (1999, 15, 108min) ★★★
SEX ●●● VIOLENCE ●●● LANGUAGE ●●●
11.10 **The Blacklist** 7/18. Red and Dembe surveil someone close to Katarina Rostova. (S7) (R)
12.10 AM **The Force: Essex** Traffic cops in Clacton-on-Sea pursue a getaway car being driven dangerously. (S)(R)
1.10 **Road Wars** (S)(R)
2.10 **Hawaii Five-0** (S9) (S)(R)
4.00 **Supergirl** 18/22. (S5) (R)
5.00 **to 6.00** AM **The Flash** (R)

+1 hour 206

LOCAL VARIATIONS

BBC1

SCOTLAND
Sky 951, Virgin 862, Freesat 960
10.15-10.45am Politics Scotland New edition (S) **11.15-11.45am** Reflections at the Quay New edition (S)

N. IRELAND
Sky 953, Virgin 863, Freesat 957
10.30pm Searching for Shergar (S)(R) **11.30** Alan Shearer's Euro 96: When Football Came Home (S)(R)(AD) **12.30am** Question of Sport (S)(R) **1.00-6.00am** BBC News (S)

WALES
Sky 952, Virgin 864, Freesat 964
10.15-10.45am Politics Wales New edition (S) **12.00noon** Escape to the Country (S)(R) **12.30-1.00pm** Weatherman Walking (S)(R) **4.35** Money for Nothing New edition (S) **4.50** Spy in the Wild (S)(R)(AD) **5.50** The Great Indoors (S)(R) **6.20-6.50pm** Celebrity Mastermind (S)(R)

BBC2

N. IRELAND
Sky 972, Freesat 969
8.15-9.15pm Sport Re-run (S) **11.00** Sunday Politics (S)(R) **11.30** Mayans M.C New episode (S) **12.25-12.45am** BBC News (S)

WALES
Sky 971, Freesat 971
6.15-7.15pm Tom Jones at 80 (S)(R)

ITV

No variations

S4C

Sky 134, Virgin 166, Freesat 120
6.00am Cyw **8.55** Pen-Blwydd Pwy? New edition **9.00** Gwyllt ar Grwydr **9.30** Gwyllt ar Grwydr **10.00** Blwyddyn y Bugail: Ioan Doyle **10.30** Dechrau Canu Dechrau Canmol **11.00** Oedfa Dechrau Canu Dechrau Canmol New edition **11.30** Bois y Pizza (AD) **12.00noon** Caru Siopa (AD) **12.30pm** Chwaraeon y Dyn Bach (AD) **1.00** Cegin Bryn **1.30** Cegin Bryn: Afalau **2.00** Cwpwrdd Dillad **2.30** Cwpwrdd Dillad **3.00** Am Dro! **4.00** Ty am Ddim **5.00** Corau Rhys Meirion **6.00** Ffermio **6.25** Pobol y Cwm Omnibws (AD) **7.15** Newyddion S4C a'r Tywydd **7.30** Dechrau Canu Dechrau Canmol New edition **8.00** NEW SERIES Goreuon Priodas Pum Mil **9.00** NEW Drych: Galar yn y Cwm **10.00** Ras yn Erbyn Amser **10.30-11.35pm** Y Fets (AD)

TV&Satellite week
Best for Sky and Virgin

BBC4

116 116 | 107 | 9/68 | 106 | 173 107

BBC4 programmes start at 7.00pm

7.00 PM **Horizon: Oceans of the Solar System** How the recent discovery of oceans across the solar system has prompted scientists to take on an epic journey.
8.00 **Highlands: Scotland's Wild Heart** 2/4. Summer in the Highlands, when birds and animals have a chance to raise offspring before the days shorten
9.00 NEW **Romeo and Juliet: Royal Shakespeare Company** Erica Whyman directs the 2018 RSC production of Shakespeare's story of love at first sight. Stars Bally Gill and Karen Fishwick in the title roles.
11.30 **Arena: All The World's A Screen – Shakespeare on Film** Films based on Shakespeare's plays.
12.30 AM **British Masters**
1.30 **Highlands: Scotland's Wild Heart** As 8.00pm.
2.30 **to 3.30** AM **Horizon: Oceans of the Solar System** As 7.00pm.

MORE4

136 136 830 | 147 195 | 18 | 124

8.55 AM **Food Unwrapped**
9.30 **Car S.O.S** Triple bill.
12.30 PM **Escape to the Chateau** Double bill.
2.40 **Four in a Bed** Five editions.
5.20 **Come Dine with Me** A female impersonator hosts the first party in Belfast. **5.50** Lifeguard Lenny serves up Caribbean cuisine. **6.25** A bohemian-chic dinner party in Belfast.
6.55 **Come Dine with Me** Charity worker Rosie hosts a 'come-as-your-teenage-self' evening. **7.25** Fiona hosts the final party in Belfast, hoping to impress with a nautical theme and fish dishes.
8.00 **Grand Designs** Revisiting a couple who transformed a water tower into a home.
9.00 **999: On the Front Line** A 10-year-old girl suffering from chest pains is discovered to be taking anti-psychotic medication.
10.00 **24 Hours in A&E** A 58-year-old woman is brought into the hospital after being run over.
11.05 **999: What's Your Emergency?** An ambulance crew treat a man with an axe-related injury.
12.05 AM **Ramsay's Kitchen Nightmares USA**
1.05 **999: On the Front Line**
2.10 **24 Hours in A&E**
3.15 **to 3.40** AM **Father Ted**

+1 hour 236 | 196 | 86 | 125

ITV2

118 118 816 | 115 176 | 6 | 113

7.00 AM **Totally Bonkers Guinness World Records**
7.25 **Ellen DeGeneres Show**
9.00 **Dress to Impress**
11.00 **Celebrity Catchphrase**
12.00 NOON **The Masked Singer US** Musical game show.
2.00 PM **You've Been Framed! A-Z of Growing Up**
3.00 **FILM Nancy Drew** Mystery starring Emma Roberts. (2007, PG, 99min) ★★★
5.05 **FILM Yogi Bear** Family comedy adventure. (2010, U, 80min) ★★★
6.45 **FILM Charlie and the Chocolate Factory** Tim Burton's fantasy starring Johnny Depp and Freddie Highmore. (2005, PG, 115min) ★★★★
9.00 **Family Guy** *Movin' In:* 20/20. The principal moves in with the Griffins. (S18) **9.30** *The Cleveland-Loretta Quagmire:* 5/30. Peter learns Loretta is having an affair. **10.00** *Petarded:* 6/30. Peter tries to prove he is a genius. **10.30** *Brian the Bachelor:* 7/30. Brian appears on a television dating show. (S4) **10.55** *A Very Special Family Guy Freakin' Christmas.* (S3)
11.25 **American Dad!**
12.25 AM **The Cleveland Show**
1.20 **The Stand Up Sketch Show** With Maisie Adam.
1.50 **Release the Hounds**
2.55 **to 3.20** AM **Bonkers Guinness World Records**

+1 hour 218 | 116 | 27 | 114

E4

135 135 829 | 106 145 | 13 | 122

6.00 AM **Hollyoaks**
6.55 **Ramsay's Kitchen Nightmares USA**
8.50 **Don't Tell the Bride**
9.50 **Made in Chelsea Favourites** Past drama.
10.55 **FILM Hulk** Sci-fi fantasy. (2003, 12, 138min) ★★
1.35 PM **Come Dine with Me**
4.05 **Brooklyn Nine-Nine**
5.00 **The Big Bang Theory** Triple bill, including at: **6.00** 11/23. Sheldon becomes obsessed with gift-giving etiquette. (S2) **6.30** Five episodes, including at: **7.30** 14/23. Sheldon lends Penny rent money. (S2) **8.00** 11/24. Leonard fails to get Sheldon into the Christmas mood. (S6) **8.30** 12/24. Sheldon tells his assistant to stop flirting with Leonard. (S6)
9.00 **Batwoman** New episode *Take Your Choice:* 11/22. Luke and Mary are tasked with finding the cause behind Beth's debilitating headaches. (S1)
10.00 **Misfits** 6/6. The gang investigate a mysterious organisation. (S1)
11.00 **Naked Attraction**
1.10 AM **Supernatural** New episode 11/20. (S14)
2.10 **The Big Bang Theory**
3.00 **Batwoman** As 9.00pm.
3.45 **Don't Tell the Bride**
4.40 **to 6.00** AM **Hollyoaks**

+1 hour 235 | 146 | 28 | 123

Facebook.com/TVSatelliteWeekMagazine

★★★★★ Excellent ★★★★ Very Good ★★★ Good ★★ Average ★ Poor

SUNDAY Entertainment

Sunday

Sky Witness

107 107 807 112 111

6.00 AM **Nothing to Declare**
9.00 **Paramedics**
10.00 **Sun, Sea and A&E**
11.00 **Send in the Dogs** PC Whitaker and his dog Roscoe have to tackle a man who is armed with a 12-inch knife.
12.00 NOON **Stop, Search, Seize** Double bill of the documentary following the work of Ireland's border force.
2.00 PM **Nothing to Declare** Ten editions of the documentary series following the work of customs officers in Australia.

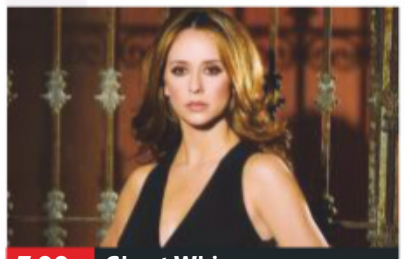
7.00 Ghost Whisperer

7 PM

7.00 **Ghost Whisperer** *Pieces of You:* 9/23. The ghost of a girl appears at Sam's workplace, and Melinda fears for her family.

8 PM

8.00 **Ghost Whisperer** *Ball and Chain:* 10/23. Melinda puts herself in danger trying to prevent a tragedy. (S4)

9 PM

9.00 **Lincoln Rhyme: Hunt for the Bone Collector** *Requiem:* 7/10. Lincoln and the team hunt an anonymous bomber. (S1)

10 PM

10.00 **Law & Order: Special Victims Unit** *Hunting Ground:* 15/23. A child prostitute is reported missing. (S13)
11.00 **Law & Order: Special Victims Unit** 16/23. (S13)
12.00 M'T **Ghost Whisperer** As shown at 7.00pm. **1.00** AM As 8.00pm.
2.00 **Instinct** 7&8/11. (S2)
4.00 **to 6.00** AM **Nothing to Declare**

+1 hour 207 180

Sky Atlantic

108 108 808

6.00 AM **Storm City**
7.00 **The Guest Wing**
9.00 **Without a Trace** (S6)
12.00 NOON **Without a Trace** (S7)
1.00 PM **Without a Trace** (S7)
4.00 **Blue Bloods** 4/22. Danny and Frank look to get justice for a colleague after he is beaten by a mob outside his home. **5.00** 5/22. Erin and Anthony try to prevent the deportation of a community activist. **6.00** 6/22. Frank must contend with a whistleblower within the NYPD. (S7)

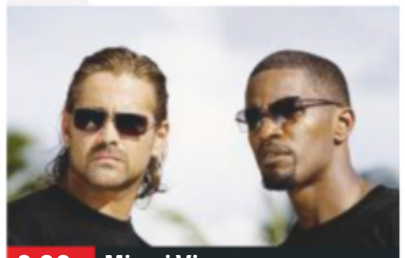
9.00 Miami Vice

7.00 **Blue Bloods** *Guilt By Association:* 7/22. A key witness in Danny's case is killed just before testifying. (S7)
8.00 **Blue Bloods** *Personal Business:* 8/22. A woman tells Danny and Baez she's concerned about her ex-boyfriend. (S7)
9.00 **FILM Miami Vice** Crime thriller starring Colin Farrell, Jamie Foxx and Gong Li. A pair of undercover cops infiltrate a ruthless drug smuggling cartel in order to catch the killers of two federal agents. (2006, 15, 133min) ★★★★
SEX ●●● VIOLENCE ●●● LANG ●●●
11.30 **Gangs of London** (S1)
12.50 AM **I Know This Much Is True** **2.00** New episode 5/6. Dominick enlists an unlikely ally in his mission to have Thomas released. (S1)
3.10 **Dexter** 12/12. (S3)
4.20 **to 6.00** AM **The Guest Wing**

+1 hour 208

GOLD

110 110 810 124 310 392

7.25 AM **Bob Monkhouse: Million Joke Man**
8.20 **Citizen Khan**
9.40 **Only Fools and Horses**
12.20 PM **Only Fools and Horses**
5.00 **Ricky & Ralf's Very Northern Road Trip** 4/6. The duo visit the Angel of the North and a working coal mine.
6.00 **Only Fools and Horses** Del Boy's latest foolproof scheme to make a million involves a spot of salmon-poaching. **6.35** Del Boy falls for a glamorous antiques dealer.

8.40 Still Open All Hours

7.20 **Only Fools and Horses** Rodney unwittingly causes a family crisis.
8.00 **Dad's Army** Pike takes his girlfriend to the cinema in Mainwaring's new staff car.
8.40 **Still Open All Hours** Granville and Gastric try to persuade Madge and Mavis to stay.
9.20 **The Cockfields** The family visit Aunty Rose in her nursing home.
10.00 **Inside No 9** A birthday party takes a sinister turn. **10.40** An understudy dreams of taking over the lead role in *Macbeth*.
11.20 **Inside No 9** A woman is hired to look after a bedridden, elderly man for the evening.
12.00 M'T **Still Open All Hours** As shown at 8.40pm.
12.40 AM **Inside No 9**
2.35 **Porterhouse Blue**
3.25 **to 4.00** AM **Peep Show**

+1 hour 210 194

ITV3

119 119 817 117 177 10 115

6.00 AM **Man About the House**
6.30 **Coronation Street**
8.00 **Emmerdale**
9.35 **Agatha Christie's Poirot**
10.40 **Inspector Morse**
12.55 PM **Midsomer Murders**
3.05 **FILM Carry On Follow That Camel** Comedy starring Jim Dale and Kenneth Williams. (1967, PG, 90min) ★★★
4.55 **Agatha Christie's Poirot** *The Cornish Mystery:* A woman fears for her life.
6.00 **Midsomer Murders** *A Sacred Trust:* A nun is strangled.

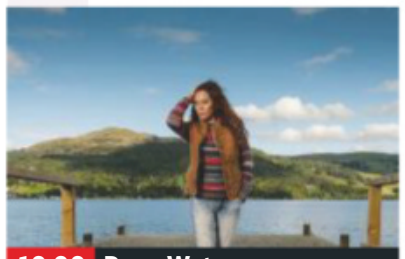
10.00 Deep Water

7.00 **Midsomer Murders** (started at 6.00pm)
8.00 **Agatha Christie's Marple** *Greenshaw's Folly:* The sleuth helps an old friend find refuge at a country house, but a murderer soon targets the strange building's various inhabitants. With Jim Moir and Robert Glenister.
10.00 **Deep Water** 2/6. Detective Constable Joanne Aspinall starts to look into the Rivertys' family history. (S1)
11.00 **Inspector Morse** *The Day of the Devil:* The sleuth hunts down an escaped convict. Guest stars Keith Allen.
1.10 AM **The Loch**
2.10 **Wild at Heart**
3.15 **Agatha Christie's Poirot**
4.20 **to 5.35** AM **Emmerdale**

+1 hour 219 174 34 116

ITV4

120 120 818 118 178 24 117

6.00 AM **Auto Mundial**
6.30 **The Big Match Revisited**
7.35 **The Professionals**
8.40 **Minder**
9.50 **FILM The Way West** Western. (1967, PG, 122min) ★★
12.15 PM **FILM The Spy Who Loved Me** James Bond adventure with Roger Moore. (1977, PG, 125min) ★★★
2.50 **LIVE Championship League Snooker** Jill Douglas presents coverage of the seventh day of the tournament from Marshall Arena, Milton Keynes.

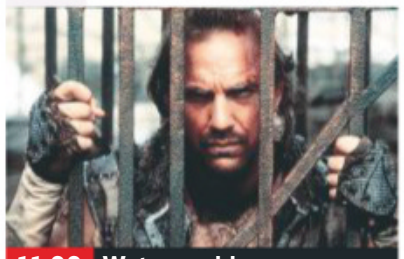
11.00 Waterworld

7.00 **LIVE Championship League Snooker** Jill Douglas presents further of day seven from Marshall Arena in Milton Keynes. With analysis from Alan McManus, Stephen Hendry and Neal Foulds.
11.00 **FILM Waterworld** Adventure with Kevin Costner. In a future world entirely covered by water, a solitary hero called the Mariner leads a quest for dry land. (1995, 12, 134min) ★★★
1.35 AM **The Protectors**
2.05 **to 2.25** AM **World of Sport**

+1 hour 220 175 154

BBC Scotland

SCOT 115 108 9 108 106
REST OF UK 457 162 108

12.00 NOON **to 7.00** PM **As BBC2 except:**
12.00 NOON **The Service**
2.00 **to 7.00** PM **This Is BBC Scotland**
7.00 PM **The Seven**
7.15 **Sportscene: European Championship Classics** New edition Scotland v CIS from Euro 92.
9.00 **Inside Central Station** Series finale 6/6. A train disruption causes travel chaos for football fans.
10.00 **Still Game** 5/9. Jack and Victor decide to spend their funeral fund on life's luxuries. (S2)
10.30 **Billy and Us** 4/6. Billy Connolly's relationship with organised religion.
11.00 **Rewind 2000s** New edition Music and news stories from 2004, including Franz Ferdinand winning the Mercury Music Prize.
11.30 PM **to 12.00** M'T **Gary: Tank Commander**

Sky Two

168 160

7.00 AM **60 Minute Makeover** Triple bill.
10.00 **The Crystal Maze**
1.00 PM **The Crystal Maze**
3.00 **Stargate SG-1** (S3)
7.00 **Stargate SG-1** *Demons:* 8/22. The team members are mistaken for demons. (S3)
8.00 **Grey's Anatomy** *A Diagnosis:* 14/20. DeLuca is left feeling irritated when Meredith takes over one of his patients. (S16)
9.00 **Station 19** *Ice Ice Baby:* 6/10. A blizzard rips through Seattle, leaving Travis with a difficult decision to make. (S3)
10.00 **Blue Bloods** (S10)
11.00 **9-1-1** 3/18. (S3)
12.00 M'T **How to Get Away with Murder** (S6)
1.00 AM **Lincoln Rhyme: Hunt for the Bone Collector**
2.00 **Night Cops**
5.00 **to 6.00** AM **Vet Adventures**

Pick

159 165 11 144

6.00 AM **Border Patrol**
9.00 **Highway Patrol**
10.30 **Highway Cops**
12.00 NOON **The Dog Whisperer** Double bill.
1.00 PM **Merlin**
6.00 **Blood & Treasure** New episode *Code of the Hawaladar:* 3/13. Danny poses as an arms dealer to extract information from a middleman. (S1)
7.00 **Nothing to Declare**
9.00 **World's Most Evil Killers** The story of a German man jailed in 2016 for murdering his wife in her sleep.
10.00 **Murders That Shocked the Nation** Fred Dinenage reflects on the story of Ruth Ellis.
11.00 **Killer in My Village**
12.00 M'T **The Force: North East**
1.00 AM **Banged Up Abroad**
4.00 **to 6.00** AM **Motorway Patrol**

+1 hour 259 92 145

Dave

111 111 127 227 19 157 19

7.10 AM **Projects**
8.00 **Rick Stein: From Venice to Istanbul**
9.00 **Eat Your Heart Out with Nick Helm**
10.00 **Top Gear** Double bill.
12.00 NOON **Expedition with Steve Backshall**
1.00 PM **Drug Wars**
2.00 **Storage Hunters**
4.00 **Room 101**
4.40 **Would I Lie to You?**
6.00 **Eddie Eats America**
7.00 **Top Gear** The team transform a disused hearse into a family car.
8.00 **Expedition with Steve Backshall**
9.00 **Have I Got a Bit More News for You**
10.00 **QI XL** With Julia Zemiro.
11.00 **Live at the Apollo**
12.00 M'T **Red Dwarf** (S5)
12.40 AM **Have I Got a Bit More News for You**
1.40 **Porters**
3.25 **to 4.00** AM **The Indestructibles**

+1 hour 211 131 79

Comedy Central

112 112 812 132 181 307 370

8.00 AM **Friends** (S7)
11.30 **FILM Spaceballs** Mel Brooks' sci-fi spoof. (1987, 12, 92min) ★
1.25 PM **FILM Three Amigos!** Comedy Western. (1986, PG, 105min) ★★★
3.35 **Friends**
7.00 **FILM Billy Madison** Comedy starring Adam Sandler as a spoiled 27-year-old rich-kid who goes back to school to prove his worth to his billionaire father. (1995, PG, 90min) ★★
9.00 **FILM White Chicks** Slapstick comedy starring Shawn Wayans and Marlon Wayans. (2004, 15, 109min) ★
11.00 **Kevin Bridges Live: The Story Continues** The comic performs in his home town of Glasgow.
12.00 M'T **South Park: Top 50 Episodes Ever!**
4.15 **to 5.00** AM **The Middle**

+1 hour 212 133 119

ITV Be

131 119 179 26 118

7.00 AM **Real Housewives of Orange County**
8.50 **Be Tasty**
9.00 **LittleBe**
12.00 NOON **Unboxed**
12.30 PM **The Real Housewives of Beverly Hills** Five editions.
5.15 **Celebrity Dinner Date**
6.15 **The Bachelorette** New edition Hannah and Peter enjoy time together aboard a luxury yacht.
8.00 **Celebrity Dinner Date** With David Potts.
9.00 **The Real Housewives of Atlanta** New edition Porsha and Dennis are ecstatic about their first sonogram.
10.00 **The Real Housewives of Cheshire** Dawn and Rachel have a huge row.
11.00 **The Real Housewives of Orange County**
12.00 M'T **to 12.55** AM **Million Dollar Matchmaker**

+1 hour 231 120

★★★★★ Excellent ★★★★ Very Good ★★★ Good ★★ Average ★ Poor

SAVE UP TO 36%
SUBSCRIPTION OFFER: 6 ISSUES FOR £1*
Subscribe online www.tvandsatsubs.com/63AB
OR CALL 0330 3331 113 and quote code 63AB
*Your payments will then continue at £19.99 payable every three months, saving 36%

Alibi

132 132 826 | 126 212 | 312 382

7.15 AM **Miss Marple** Double bill.
12.00 NOON **Inspector George Gently** *Gently with the Women*: A prostitute is raped.
2.00 PM **The Doctor Blake Mysteries** Triple bill of the crime drama, including at: **4.00** 3/8. A young woman is shot dead at a bonfire night celebration. (S3)
5.00 **Maisie Raine** 5/6. Maisie's brother Kelvin is robbed. **6.00** 6/6. A girl's suicide attempt has far-reaching repercussions. (S1)

5.00 Maisie Raine

7.00 **Maisie Raine** *Can't See for Looking:* 1/6. Mallory's inexperience jeopardises one of Kyprianou's informants. (S2)
8.00 **Unforgettable** *Behind the Beat:* 3/13. Carrie investigates when a music student is found murdered. (S4)
9.00 **Stumptown** *Dex, Drugs and Rock & Roll:* 6/18. Dex must protect her musician ex from a stalker. (S1)
10.00 **We Hunt Together** 3/6. Freddy and Baba flee the city, while Jackson and Lola make a breakthrough. (S1)
11.00 **We Hunt Together** 4/6. (S1)
12.00 M'T **Miss Scarlet and the Duke** 3/6. Eliza infiltrates a potentially disruptive gang.
1.05 AM 4/6. A photographer receives eerie messages from beyond the grave. (S1)
2.15 **to 4.00** AM **Maisie Raine**

+1 hour 232 191

Syfy

152 152 892 | 138 137 | 319 375

6.00 AM **FILM Meteor Apocalypse** Adventure. (2010, 15) ★
8.00 **Teleshopping**
11.00 **FILM Age of Dinosaurs** Sci-fi thriller. (2013, PG, 88min) ★★
1.00 PM **The Curse of King Tut's Tomb** 1/2. Archaeological adventure starring Casper Van Dien and Leonor Varela. **3.00** 2/2. Conclusion of the archaeological adventure.
5.00 **FILM Age of the Dragons** Action fantasy inspired by *Moby Dick*, starring Danny Glover. (2010, 12, 90min) ★

9.00 Last Action Hero

7.00 **FILM Black Knight** Comedy starring Martin Lawrence as a worker in a dilapidated medieval theme park who finds himself transported back to the Middle Ages after falling into the moat. (2001, PG, 95min) ★★
SEX ●●● VIOLENCE ●●● LANG ●●●
9.00 **FILM Last Action Hero** Action fantasy starring Arnold Schwarzenegger, Austin O'Brien and Charles Dance. A magic cinema ticket transports a young movie fan into the on-screen action. (1993, 15, 130min) ★★★
SEX ●●● VIOLENCE ●●● LANG ●●●
11.30 **The Leftovers** 1&2/10. (S1)
2.00 AM **FILM Empire of the Sharks** Sci-fi thriller with John Savage. (2017, 15, 86min) ★
4.00 **to 6.00** AM **FILM 500 MPH Storm** Disaster movie starring Casper Van Dien and Michael Beach. (2013, PG, 86min) ★★

+1 hour 252 229

W

109 109 809 | 125 211 | 311 383

6.10 AM **Tipping Point**
11.00 **Doctor Who** (S4)
1.00 PM **Doctor Who** Four episodes, including at: **4.00** 6/13. The Doctor encounters a young woman with whom he appears to share a unique bond. (S4)
5.00 **Outnumbered** Sue and Pete try to survive being trapped in an airport with the children. **5.40** Sue and Pete leave the kids with a Croatian babysitter. **6.20** Sue competes with the perfect mother next door.

7.00 Amazing Hotels: Life...

7.00 **Amazing Hotels: Life Beyond the Lobby** Giles Coren and Monica Galetti work at Mashpi Lodge in Ecuador.
8.00 **The Three Day Nanny** Helping a couple whose long working hours mean their two children spend a lot of their day in nursery.
9.00 **One Born Every Minute Australia** 4/8. Midwife Courtney delivers a baby born inside its gestational sack
10.00 **Emma Willis: Special Births** Emma meets mother-of-four Keira and her sister Rhea, who was her birthing partner.
11.00 **Inside the Ambulance**
12.00 M'T **One Born: What Happened Next?**
1.00 AM **The World According to Kids** Fear and danger.
1.50 **to 3.00** AM **John Bishop: In Conversation with Cuba Gooding Jr**

+1 hour 209 190

Sky Comedy

113 113 813 | 122 121 | 320 385

8.00 AM **Everybody Hates Chris**
9.30 **The Mindy Project** (S2&3)
1.30 PM **Parks and Recreation** Eleven episodes, including at: **4.30** 21/24. Ron deals with a huge number of meetings. **5.00** 22/24. Leslie struggles to stay awake for a telethon. **5.30** 23/24. April celebrates her 21st birthday. **6.00** 24/24. The government is shut down and the parks are closed. (S2) **6.30** 1/16. Leslie sends Ann on a date with Chris. (S3)

7.00 Brewster's Millions

7.00 **FILM Brewster's Millions** Comedy starring Richard Pryor and John Candy. A baseball pitcher must spend $30million in 30 days to inherit an even bigger fortune. (1985, PG, 97min) ★★★
SEX ●●● VIOLENCE ●●● LANG ●●●
9.00 **FILM National Lampoon's Animal House** American college campus comedy starring John Belushi and Donald Sutherland. A group of rabble-rousing students declare war on their snobbish rivals. (1978, 15, 109min) ★★★★★
SEX ●●● VIOLENCE ●●● LANG ●●●
11.10 **FILM Tower Heist** Action comedy. (2011, 12) ★★★
1.15 AM **Mike Judge Presents: Tales from the Tour Bus** (S2)
1.50 **Kidding** 10/10.(S2)
2.30 **My Favourite Shapes by Julio Torres** Stand-up special.
3.30 **The Mindy Project** (S2)
4.00 **to 5.00** AM **Everybody Hates Chris**

+1 hour 224 158

FOX

124 124 821 | 157 199

8.00 AM **Bull** 20/23. (S1)
9.00 **Bones** 14&15/24. (S8)
11.00 **The Mentalist** 12/24. (S3)
12.00 NOON **Bones** 16/24. (S8)
1.00 PM **NCIS** 9&10/24. (S14)
3.00 **Bones** 17/24. (S8)
4.00 **NCIS: New Orleans** 7/24. The team interrogate a professor following a deadly car explosion. (S5)
5.00 **Bones** 18/24. A former child soldier is murdered. **6.00** 19/24. A Marine's death points to a group of doomsday preppers. (S8)

5.00 Bones

7.00 **NCIS** *Willoughby:* 11/24. An operation to apprehend a businessman guilty of terrorism goes awry. (S14)
8.00 **NCIS: New Orleans** *Treasure Hunt:* 17/24. The team look into the murder of a navy lieutenant commander. (S4)
9.00 **Emergence** *Fatal Exception:* 7/13. Jo and Chris race to find Piper before she is put in harm's way. (S1)
10.00 **American Dad!** 30/31. Hayley and Steve get stranded downtown. (S15)
10.30 **Family Guy** 9/21. Peter loses his job. (S12)
11.00 **Brockmire** 4/8. Jules agrees to help Jim save baseball. (S4)
11.30 **Family Guy** 10/21. Three fairy tales are retold. (S12)
12.00 M'T **Family Guy** (S12)
12.30 AM **Family Guy** (S12)
2.30 **American Dad!** (S15)
4.00 **to 5.00** AM **Bull**

+1 hour 224 158

Sunday

7 PM | 8 PM | 9 PM | 10 PM

Sony Channel

157 189 48 142

6.00 AM **Touched by an Angel** Triple bill. (S5)
9.00 **Murder, She Wrote**
1.00 PM **Murder, She Wrote**
7.00 **The Persuaders!** *Read and Destroy:* 20/24. A former spy publishes his memoirs, sparking panic in the world of espionage. **8.00** *A Death in the Family:* 21/24. Brett learns his life may be in danger when he uncovers a devious plot to wipe out the Sinclair family. (S1)
9.00 **Classic Who Wants to Be a Millionaire?** Triple bill of the big-prize quiz.
12.00 M'T **Classic Who Wants to Be a Millionaire?**
1.00 AM **Starsky and Hutch** Pilot of the crime drama.
2.30 **M*A*S*H** (S8&1)
3.30 **The Persuaders!** (S1)
5.10 **to 6.00** AM **Touched by an Angel**

+1 hour 257 220 152

Sky Arts

122 122 820 | 123 156

6.00 AM **Echoing an Era: Simon Rattle and the Berliner**
7.30 **Tales of the Unexpected**
10.00 **André Rieu: Shall We Dance – Maastricht**
1.00 PM **Live: Portrait Artist of the Week** New edition
2.00 **The Sixties**
4.00 **The Summer of Love**
5.00 **Come Together: The Rise of the Festival**
6.30 **Hamilton: One Shot to Broadway**
8.00 **Force of Nature Natalia** A year in the life of ballet superstar Natalia Osipova.
9.00 **Roger Waters: The Wall** The musician performs the Pink Floyd album in full.
11.30 **The South Bank Show Originals**
12.00 M'T **The Warner Saga**
1.00 **to 6.00** AM **Discovering**

4seven

137 143 203 47 110 127

9.00 AM **Couples Come Dine with Me** Double bill.
11.00 **A Place in the Sun**
1.00 PM **A Place in the Sun**
4.00 **Ramsay's Kitchen Nightmares USA**
7.00 **Ramsay's Kitchen Nightmares USA** Gordon Ramsay heads to a restaurant in Carlstadt, New Jersey. **8.00** Gordon tries to save a failing Italian restaurant in Boston.
9.00 **8 Out of 10 Cats Does Countdown** Sean Lock and David Mitchell take on Jon Richardson and Sara Pascoe.
10.00 **First Dates Hotel**
11.05 **My F-ing Tourette's Family** Documentary.
12.10 AM **Murder in the Outback: The Falconio and Lees Mystery** 1/4.
1.15 **A Very British Hotel Chain: Inside Best Western** 3/3.
2.20 **to 4.45** AM **Four in a Bed**

5USA

141 141 153 21 129

9.00 AM **Murder, She Wrote**
10.00 **Columbo Cries Wolf**
12.00 NOON **Columbo: Double Exposure**
1.30 PM **Columbo: Etude in Black** Crime mystery.
3.30 **Columbo: Fade Into Murder** Crime drama.
5.00 **Columbo: Forgotten Lady** Murder mystery.
7.00 **Columbo: Identity Crisis** Crime mystery.
9.00 **Law & Order: Criminal Intent** *Courtship:* 6/22. A judge's wife is murdered. (S7)
10.00 **Law & Order: Special Victims Unit** *Surrender Benson:* 1/24. Benson is held captive. **10.55** *Imprisoned Lives:* 2/24. A boy is abandoned in Times Square. (S15)
11.55 **Law & Order: Special Victims Unit** (S14)
1.45 AM **Remington Steele**
3.35 **to 4.00** AM **Criminals: Caught on Camera**

+1 hour 241 185 56 130

5STAR

128 151 30 131

8.00 AM **8 Simple Rules**
8.45 **Two and a Half Men**
1.10 PM **Can't Pay? We'll Take It Away!**
5.00 **Nightmare Tenants, Slum Landlords**
7.00 **Nightmare Tenants, Slum Landlords** A couple who unwittingly rented a property to a confidence trickster.
8.00 **Sinkholes: Buried Underground** Documentary examining the underlying forces behind sinkholes.
9.00 **FILM A Few Good Men** Courtroom drama with Tom Cruise. (1992, 15, 132min) ★★★★
11.50 **FILM Rain Man** Drama starring Dustin Hoffman and Tom Cruise. (1988, 15, 133min) ★★★★★
2.30 AM **Noisy Neighbour Next Door**
3.30 **Two and a Half Men**
3.55 **to 4.00** AM **Access**

+1 hour 228 186 55 141

Drama

143 130 20 158

7.10 AM **The Bill**
11.00 **Bramwell**
1.00 PM **Catherine Cookson's The Girl**
4.00 **A Place to Call Home**
6.00 **Keeping Up Appearances** Triple bill.
8.00 **Call the Midwife** 8/8. Sister Julienne oversees the opening of a family planning clinic. (S6)
9.20 **Harrow** *Locus Poenitentiae (Opportunity to Withdraw)* 6/10. Fairley and Harrow investigate a serious car collision in the outback. (S2)
10.20 **Taggart** *The Rapture:* The team are drawn into the world of a strict religious sect. **11.20** *Bad Medicine:* A tortured and mutilated body is found in a vacant warehouse.
12.20 AM **Dalziel & Pascoe**
2.20 **to 4.00** AM **New Tricks**

+1 hour 243 226

CBS Drama

147 197 71 134

7.30 AM **The Key of David**
8.00 **Teleshopping**
9.00 **Father Dowling Mysteries**
2.00 PM **Unsolved Mysteries**
6.00 **Matlock** *The Trial – Part Two:* 20/22. Matlock uncovers the truth behind the case. **7.00** *The Accident*: 21/22. Matlock takes up the case when a lawyer is accused of murdering his partner. **8.00** *The Celebrity*: 22/22. A movie star is accused of murder. (S5) **9.00** *The Witness Killings – Part One*: 1/22. The attorney attends a family reunion but ends up having to take on a murder trial. **10.00** *The Witness Killings – Part Two*: 2/22. A second young man dies mysteriously. (S6)
11.00 **CSI: Miami** (S2)
4.00 **to 6.00** AM **Judge Judy**

CBS Justice

148 192 39 137

8.30 AM **Tomorrow's World**
9.00 **Diagnosis Murder**
11.00 **Perry Mason**
2.15 PM **NCIS** (S10)
7.00 **Scorpion** *Grow a Deer, A Female Deer:* 3/22. Poachers injure an endangered and pregnant deer. **8.00** *Nuke Kids on the Block:* 4/22. A simple accident exposes the team to toxic vapours. (S4)
9.00 **NCIS: Los Angeles** *Special Delivery:* 4/25. The team investigate the murder of a Marine who had top-level security clearance. **10.00** *Little Angels:* 5/25. A naval commander's daughter is buried alive. (S2)
11.00 **NCIS: Los Angeles** (S2)
1.55 AM **Perry Mason**
4.50 **The 4400** (S4)
5.35 **to 6.00** AM **Dog Patrol**

+1 hour 69

Challenge

160 164 46 146

7.00 AM **The Chase**
9.00 **Take Your Pick** Des O'Connor hosts the first edition of the popular game show.
11.30 **Catchphrase**
1.00 PM **Bruce's Price Is Right** Bruce Forsyth invites audience members to come on down and compete for prizes including cars, caravans and all-expenses-paid holidays in the sun.
2.00 **Bruce Forsyth's Play Your Cards Right**
3.00 **Pointless** Quiz show in which contestants try to score the fewest points possible by giving the least obvious correct answers to questions.
5.00 **The Chase** Six editions of the quiz show hosted by Bradley Walsh.
11.00 **Classic Who Wants to Be a Millionaire?**
2.00 **to 6.00** AM **The Chase**

Comedy Central Extra

127 182 308

6.00 AM **Impractical Jokers: Inside Jokes**
7.00 **Teleshopping**
9.00 **Takeshi's Castle**
11.55 **Impractical Jokers**
1.35 PM **Impractical Jokers: Inside Jokes**
2.00 **Everybody Loves Raymond**
7.00 **Friends** 18/25. Chandler gives Joey career advice. **7.30** 23/25. Rachel tells Paul to open up. (S6) **8.00** 15/24. Guest stars Susan Sarandon. **8.30** 16/24. Chandler hears a startling revelation. (S7)
9.00 **Friends** (S7)
12.00 M'T **Russell Howard & Mum: Globetrotters**
1.00 AM **Da Ali G Show**
2.05 **Russell Howard: Dingledodies Uncut**
3.20 **Joel & Nish vs the World**
4.05 **Fresh Prince of Bel Air**
5.15 **to 6.00** AM **The Middle**

+1 hour 227

Sky Documentaries

114 114 814 277 353 368

6.00 AM **The Directors**
8.00 **Discovering**
12.10 PM **Discovering: Judy Garland**
1.15 NEW **Loopers: The Caddies Long Walk**
3.15 **Tiger Woods: Back**
5.30 FILM **Kenny** Documentary. (2017, 12, 75min) ★★★
7.15 FILM **89** The incredible story of one of football's most dramatic triumphs. (2017, PG, 91min) ★★★
9.00 **Kurt Cobain: Montage of Heck** Filmmaker Brett Morgen explores the Nirvana star's life.
11.30 **Bright Lights: Starring Carrie Fisher and Debbie Reynolds**
1.15 AM **Shutdown: The Virus That Changed Our World**
2.45 **Coronavirus: America's Reckoning**
3.45 **My Icon: Darren Campbell**
4.00 **to 6.00** AM **Fish Town**

Sky Nature

130 130 893 279 385 372

6.00 AM **Baby Animals** New editions Double bill.
7.00 **Strange Creatures** New editions Double bill.
8.00 **Australia's Hidden Islands** Four editions.
12.00 NOON **Baby Animals**
1.00 PM **Strange Creatures**
2.00 **Tales from Zambia**
7.00 **David Attenborough's Kingdom of Plants**
8.00 **Wild Animal Babies** New edition Patrick Aryee explores how some siblings quickly forge lifelong bonds.
9.00 **Africa's Wild Horizons**
10.00 **Mysteries of the Mekong** Exploring the wildlife of Laos.
11.00 **David Attenborough's Kingdom of Plants**
12.00 M'T **Wild Animal Babies**
1.00 AM **Into the Wild: India**
2.00 **Brazil Untamed**
3.00 **Pridelands: Wilderness Reborn**
4.00 **to 6.00** AM **Island of the Monsoon**

E!

151 151 834 140 139 321 386

7.00 AM **Keeping Up with the Kardashians**
1.00 PM **Keeping Up with the Kardashians**
7.00 **Total Bellas** Nicole and Artem's relationship is put to the test.
8.00 **Keeping Up with the Kardashians** The siblings return home to wish their father well as Bruce prepares to transition.
9.00 **Botched** New edition An army Black Hawk crew chief who has been dealing with botched breast surgery.
10.00 **Total Bellas** New edition Brie and Bryan head to Sedona to heal their relationship.
11.00 **Botched**
12.00 M'T **Very Cavallari**
1.00 AM **Life of Kylie**
2.00 **Teleshopping**
3.00 **Hollywood Medium with Tyler Henry**
4.00 **to 5.00** AM **Total Bellas**

Food Network

140 285 41 148

6.00 AM **Diners, Drive-Ins and Dives** Four editions.
8.00 **The Pioneer Woman**
11.00 **Barefoot Contessa – Back to Basics**
1.30 PM **Nigella Bites**
2.00 **Paul Goes To Hollywood**
3.00 **James Martin: Home Comforts**
5.00 **The Hairy Bikers: Mums Know Best**
7.00 **The Hairy Bikers: Mums Know Best**
8.00 **Rick Stein's Fruits of the Sea** Double bill.
9.00 **Paul Hollywood's Pies & Puds** A bacon and egg pie. **10.00** Paul is joined by chef Rachel Allen to cook family favourites.
11.00 **Diners, Drive-Ins and Dives** Double bill..
12.00 M'T **Mystery Diners**
1.00 **to 3.00** AM **Diners, Drive-Ins and Dives**

+1 hour 240 149

Lifetime

187 208 329 384

7.00 AM **Police Patrol**
11.35 **Little Women: LA**
3.15 PM **Bring It!**
5.10 **Dance Moms** The girls struggle with their new leader's attitude. **6.05** Ashlee makes a decision that shocks the entire team. **7.00** The drama continues following Ashlee's startling announcement. **8.00** The Irreplaceables and the ALDC go head-to-head at competition for the first time. **9.00** A mature routine causes uproar among Abby and the mums. **10.00** The Irreplaceables and the ALDC both find new choreographers. **10.55** Cheryl adds an old rival to the team.
11.50 **Little Women: LA**
3.30 **to 4.00** AM **Police Patrol**

Paramount Network

150 187 150 31 132

9.00 AM **Criminals: Caught on Camera**
9.35 **Can't Pay? We'll Take It Away!**
12.35 PM FILM **Pork Chop Hill** War drama. (1959, b/w, PG, 94min) ★★★
2.40 FILM **All Quiet on the Western Front** Remake of the 1930s anti-war drama. (1979, PG, 126min) ★★
5.45 FILM **The Bridge on the River Kwai** David Lean's classic Oscar-winning World War Two drama. (1957, PG, 161min) ★★★★★
9.00 FILM **Tears of the Sun** Action drama. (2003, 15, 121min) ★
11.20 FILM **From Dusk Till Dawn** Horror. (1995, 18, 108min) ★★★
1.30 AM **The X-Files**
3.25 **Street Hawk**
5.05 **to 6.00** AM **Now That's Funny!**

+1 hour 250 94

Sky Crime

121 121 819 136 135

6.00 AM **Motorway Patrol**
11.00 **Highway Patrol**
12.00 NOON **Highway Cops**
1.00 PM **Brit Cops: Law & Disorder** Double bill.
3.00 **Road Wars** Triple bill.
6.00 **Snapped**
7.00 **Britain's Most Evil Killers** John Cooper, the Welsh serial killer. **8.00** Vincent Tabak.
9.00 NEW SERIES **Dahmer on Dahmer: A Serial Killer Speaks** Journalist Nancy Glass investigates the crimes of American serial killer and sex offender Jeffery Dahmer.
10.35 **Snapped**
11.30 **Killer Families**
12.30 AM **World's Most Evil Killers**
1.30 **Deadly Valentine: Dateline**
2.30 **Road Wars**
4.30 **to 6.00** AM **Motorway Patrol**

+1 hour 221 207

CBS Reality

146 148 66 135

7.30 AM **Tomorrow's World**
8.00 **The Key of David**
8.30 **The Lord's Challenge**
9.00 **Judge Judy**
5.00 PM **Airline**
6.00 **Airline at Christmas**
6.30 **Airline**
7.00 **Something's Killing Me** Hope Ybarra, a woman who faked her own illness and the illness of her young daughter. **8.00** Patients try to find a cure to a are genetic disease that prevents sufferers from sleeping.
9.00 **It Takes a Killer** A couple are attacked in their home by an axe-wielding murderer
9.30 **It Takes a Killer**
11.00 **Stalkers Who Kill**
1.00 AM **It Takes a Killer**
3.00 **Death Row Stories**
3.45 **Unsolved Mysteries**
5.10 **to 6.00** AM **Bondi Rescue**

+1 hour 246 201 67 136

Really

142 128 17 160

6.00 AM **Fantasy Homes by the Sea** In Brighton.
7.00 **Teleshopping**
8.00 **DIY SOS**
10.00 **DIY SOS: The Big Build**
11.00 **Antiques Road Trip**
4.00 PM **Homes Under the Hammer** Four editions.
8.00 **The Hotel Inspector** Helping a hotel owner who has a reputation for hiding from his guests.
9.00 **Embarrassing Bodies** Exploring physiological concerns surrounding men and women's more intimate areas.
10.00 **Long Lost Family Australia** Cancer sufferer Ray Hawkins searches for his long-lost daughter.
11.00 **Ghost Adventures**
12.00 M'T **Portals to Hell**
1.00 AM **Haunted Towns**
2.00 **Teleshopping**
4.00 **to 6.00** AM **Antiques Road Trip**

Blaze

164 216 63 162

6.00 AM **Ancient Aliens**
8.00 **World's Deadliest Weather: On Camera**
9.00 **Swamp People**
10.00 **American Restoration**
11.00 **Fire Masters: BBQ Wars** Double bill.
1.00 PM **WW2 Treasure Hunters** Double bill.
2.00 **Pawn Stars**
3.00 **Storage Wars**
7.00 **Forged in Fire**
8.00 **Ozzy & Jack's American Road Trip** A visit to Stonehenge.
9.00 **Search for the Lost Giants** Giant skeletons.
10.00 **World's Deadliest Weather: On Camera**
11.00 **Air Crash: Disasters Uncovered**
12.00 M'T **Knightfall**
1.00 AM **Storage Wars**
2.00 **Parking Wars**
3.00 **Swamp People Special: Gator Recon**
4.00 **Swamp People**
5.00 **to 6.00** AM **Pawn Stars**

TLC

133 133 827 167 323 377

6.00 AM **Say Yes to the Dress: Atlanta**
10.00 **Say Yes to the Dress**
1.00 PM **Say Yes to the Dress** Four editions.
3.00 **Say Yes to the Dress: UK** Four editions.
5.00 **Dr Pimple Popper**
6.00 **Little People, Big World**
7.00 **90 Day Fiancé: Self-Quarantined** New edition
8.00 **90 Day Fiancé: Before the 90 Days**
10.00 **90 Day Fiancé: Before the 90 Days – Pillow Talk**
11.00 **Love After Lock Up**
12.00 M'T **90 Day Fiancé: Before the 90 Days**
2.00 AM **90 Day Fiancé: Before the 90 Days – Pillow Talk**
3.00 **Love After Lock Up**
4.00 **Say Yes... Atlanta**
5.00 **to 6.00** AM **Say Yes to the Dress**

+1 hour 233 172

5SELECT

153 152 54 133

9.00 AM FILM **Cast a Dark Shadow** Thriller. (1955, b/w, PG, 82min) ★★★
10.40 FILM **A Song is Born** Musical starring Danny Kaye and Virginia Mayo. (1948, U, 113min) ★★
1.00 PM **The Dog Rescuers with Alan Davies**
5.00 **How the Victorians Built Britain**
9.00 FILM **Sommersby** Romantic period drama starring Richard Gere and Jodie Foster. (1993, 15, 112min) ★★★
11.20 **The Real Patrick Swayze: In His Own Words** The actor's struggle for acceptance.
1.20 AM **The Blitz: Britain on Fire** The importance of morale during and after the Blitz.
2.20 **The Dog Rescuers with Alan Davies**
3.20 **Criminals: Caught on Camera**
3.50 **to 4.00** AM **Access**

Quest

144 144 831 169 12 114 172

6.00 AM **Outback Pilots**
7.00 **Salvage Hunters – Best Buys**
8.00 **Chasing Classic Cars**
9.00 **Wheeler Dealers**
10.00 **Find It, Fix It, Flog It**
12.00 NOON **The Repair Shop** Triple bill.
3.00 PM **Salvage Hunters**
5.00 **Chasing Classic Cars**
6.00 **Plane Reclaimers**
7.00 **Salvage Hunters**
9.00 **The Repair Shop**
10.00 **Salvage Hunters – Best Buys**
11.00 **NASA's Unexplained Files** A rogue black hole in the Milky Way.
12.00 M'T **The Legend of Croc Gold**
1.00 AM **What On Earth?**
2.00 **American Chopper**
3.00 **Flying Wild Alaska**
4.00 **Dirty Jobs**
5.00 **to 6.00** AM **How It's Made**

+1 hour 244 213 72 168

Quest Red

149 170 38 169

6.00 AM **Say Yes... Atlanta**
7.00 **Bondi Vet: Coast to Coast** Double bill.
9.00 **My 600lb Life**
1.00 PM **Disappeared**
2.00 **Say Yes to the Dress: UK** Double bill.
3.00 **Say Yes to the Dress**
6.00 **Long Island Medium**
8.00 **Hoarding: Buried Alive** Featuring a woman whose mountain of possessions makes her daily life a challenge.
9.00 **Born to Kill?** A study of Albert DeSalvo, dubbed the 'Boston Strangler'.
10.00 **My 3000lb Family**
11.00 **Obese and Expecting**
12.00 M'T **Forensic Detectives**
1.00 AM **Murder on CCTV**
2.00 **Murder Comes to Town**
3.00 **FBI Files**
3.50 **Animal Cops Houston**
4.40 **Bondi Vet**
5.30 **to 6.00** AM **Say Yes to the Dress: Bridesmaids**

+1 hour 249 78 170

★★★★★ Excellent ★★★★ Very Good ★★★ Good ★★ Average ★ Poor

Discovery

125 125 822 250 322 376

6.00 AM **Big Cat Tales**
11.00 **Building Off the Grid**
2.00 PM **The Great Shark Chase**
3.00 **Air Jaws: Walking with Great Whites**
4.00 **Swimming with Monsters with Steve Backshall** The naturalist joins forces with a team of experts. **5.00** The naturalist swims with the Humboldt squid.
6.00 **Legends of the Wild** Damian Duffy and Matt Hoffman trek into some of the world's most dangerous areas.

8.00 Whale Wars: Captain...

7.00 **How Do Animals Do That** How the hummingbird can fly backwards. **7.30** What a dog is saying when it wags its tail.
8.00 **NEW Whale Wars: Captain Watson's Story** The story of Sea Shepherd founder Captain Paul Watson, who has sailed the globe on his quest to protect the oceans and their marine inhabitants.
10.00 **In Search of Monsters** Recently uncovered evidence unveils Bigfoot may be far fiercer than previously believed.
11.00 **Strange World** Christopher Garetano's quest leads him to an abandoned amusement park with a legacy of death.
12.00 M'T **Mysteries of the Deep**
1.00 AM **Whale Wars: Captain Watson's Story** As 8.00pm.
3.00 **Lost In The Wild**
5.30 **to 6.00** AM **How It's Made**

+1 hour 225 258

Animal Planet

162 162 836 251 325 378

6.00 AM **My Cat from Hell**
12.00 NOON **Coyote Peterson: Return to the Wilderness** Coyote goes on a journey into the Costa Rican rainforest.
12.30 PM **Coyote Peterson: Brave the Wild** Six editions.
4.00 **The Vet Life** New edition Daily life at a veterinary hospital in Houston, Texas.
5.00 **The Zoo** A look at daily life in the Bronx Zoo.
6.00 **Saved By The Barn** As spring arrives in Michigan, the Barn Sanctuary prepares to open.

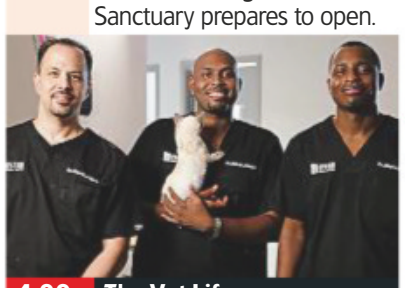

4.00 The Vet Life

7.00 **Alaska: The Last Frontier** The cattle round up takes an electrifying turn when a horse gets tangled in electric wire.
8.00 **Alaskan Bush People** A bear breaks into Noah's tent, and the windmill assembly takes the siblings to new heights.
9.00 **Homestead Rescue** In the Raneys' biggest challenge yet, Marty must build a house suitable for ageing parents.
10.00 **Homestead Rescue** The Raneys visit a failing homestead in Colorado, where Don makes a 40-mile daily commute.
11.00 **My Cat from Hell** Behaviourist Jackson Galaxy deals with a cat that is seemingly trying to destroy its owner's love life.
12.00 M'T **My Cat from Hell**
4.40 AM **Meet the Orangutans**
5.10 **to 6.00** AM **My Cat from Hell**

+1 hour 262 259

Nat Geographic

129 129 824 266 268 317 373

8.00 AM **World War I Apocalypse**
1.00 PM **WWI: The Tunnels of Death** The underground story of World War One.
2.00 **D-Day: Battle For Freedom**
3.00 **Buried Secrets of WWII** In Papua New Guinea. **4.00** Pete and Marty examine the German siege of Malta. **5.00** Examining the Allied advance into Rome.
6.00 **Inside North Korea: Then and Now with Lisa Ling** A reporter goes undercover in the secretive nation.

7.00 Cosmos: Possible Worlds

7.00 **Cosmos: Possible Worlds** New edition How a great monster transformed into a shining light.
8.00 **Apollo: Missions to the Moon** Archive film footage and audio recordings capturing key moments from the Apollo space programme, incorporating media coverage, home movies and NASA's recordings.
10.00 **Apollo: Back To The Moon** A history of the Apollo space program, beginning with the first eight missions.
11.00 **Apollo: Back To The Moon** The final secrets of Apollo 11.
12.00 M'T **Fidel Castro: The Lost Tapes** Profile of the former Cuban president.
1.00 AM **Inside North Korea: The Kim Dynasty**
2.00 **to 5.00** AM **Buried Secrets of WWII**

+1 hour 229 267

Sky History

123 123 825 270 327 379

6.00 AM **Forged in Fire**
8.00 **Storage Wars**
9.00 **Ozzy & Jack's American Roadtrip** Double bill.
11.00 **Memories of D-Day**
12.00 NOON **Hitler's Steel Beast**
1.00 PM **Pawn Stars** Ten editions of the series, including at: **5.00** A seller brings in some vintage Disneyland costumes. **5.30** A valuable Japanese katana from the 1800s.
6.00 **Secrets in the Ice** How and why humans have become frozen in time.

9.00 Warrior's Way

7.00 **Ancient Impossible** Documentary exploring how ancient civilisations created weapons of mass destruction.
8.00 **Ancient Impossible** Great engineering feats of the ancient world, including the genius behind the first robot.
9.00 **Warrior's Way** New edition A profile of the Celts, ferocious tribesmen who once dominated most of Europe.
10.00 **The Real Vikings** Cast members of *Vikings* join experts in an investigation of the roles women played within Norse society.
11.00 **Surveillance Oz**
12.00 M'T **Alone: The Beast** Three strangers try to endure 30 days in the heart of the Louisiana swamp with no tools and just one dead alligator.
1.00 AM **Pawn Stars**
4.00 **to 6.00** AM **Ancient Impossible**

+1 hour 223 271

Yesterday

155 129 25 159

6.00 AM **Walking Through History: Nazi Occupation – Channel Islands**
7.10 **History's Greatest Hoaxes**
8.00 **Secret Nazi Bases**
1.00 PM **Abandoned Engineering** Six editions, including at: **4.00** A secretive underground base that concealed the power to destroy nations. **5.00** The story behind a marooned ironclad structure off the coast of England. **6.00** Relics from the defence of America's homeland.

7.00 Porridge: Inside Out

7.00 **Porridge: Inside Out** The making of the prison sitcom, originally shown to coincide with its 40th anniversary.
8.00 **'Allo 'Allo!** Herr Flick is told that the Communists have taken his sausage. **8.40** Herr Flick interrogates Gruber about *The Fallen Madonna* painting. **9.20** The General discovers the sausage and hangs it in his closet.
10.00 **Auf Wiedersehen, Pet** *The Girls They Left Behind:* Oz finds himself back in England after a night of drinking.
11.00 **Auf Wiedersehen, Pet**
12.00 M'T **Secrets of the Solar System** The question of whether there is life on Mars.
1.00 AM **Walking Through History: Nazi Occupation – Channel Islands**
2.00 **to 3.00** AM **History's Greatest Hoaxes**

+1 hour 255 200 75

Sunday

7 PM
8 PM
9 PM
10 PM

Disc. History

171 257

6.00 AM **Everest Rescue**
8.00 **Discovery Atlas: Australia Revealed**
10.00 **Modern Dinosaurs**
1.00 PM **Modern Dinosaurs**
4.00 **Everest Rescue**
5.00 **Discovery Atlas: Australia Revealed**
7.00 **Secret Space Escapes**
8.00 **NASA's Unexplained Files** Experts investigate if a nearby exoplanet could be the home to an alien civilisation.
9.00 **Codes and Conspiracies** Revealing the role code-breakers have played in giving America an edge in armed conflicts.
10.00 **Dark Matters: Twisted But True**
11.00 **Most Evil**
12.00 M'T **The 1980s: The Deadliest Decade**
1.00 **to 6.00** AM **Modern Dinosaurs**

+1 hour 271 261

Eden

166 245 247 315 389

9.00 AM **Aquarium: An Aquatic Life**
1.00 PM **Aquarium: An Aquatic Life**
2.00 **Whale Wisdom**
3.00 **Aquarium: An Aquatic Life** Five editions.
8.00 **Whale Wisdom** The surprising cognitive skills of these ocean giants.
9.00 **Aquarium: An Aquatic Life** Behind the scenes at Two Oceans Aquarium in South Africa. **10.00** Staff at the aquarium prepare a new predator tank. **11.00** Rockhopper penguins take their last swim in the Kelp Tank.
12.00 M'T **Aquarium: An Aquatic Life**
2.00 AM **Whale Wisdom**
3.00 **Aquarium: An Aquatic Life** Triple bill.
5.30 **to 6.00** AM **Jungle Planet**

+1 hour 266 246

WILD

165 165 839 264 265 318 374

8.00 AM **South Africa**
9.00 **Wild South Africa**
11.00 **Jaguar vs Caiman**
12.00 NOON **Hippo v Croc**
1.00 PM **Blood Rivals: Hippo v Lion**
2.00 **Africa's Deadly Kingdoms** Triple bill.
5.00 **Cave Crocs of Gabon**
6.00 **NEW SERIES Africa's Hidden Wonders** The continent's most mysterious landscapes.
7.00 **Grit: Honey Badger Tough** Documentary about the fierce animals.
8.00 **Africa's Hidden Wonders** As 6.00pm.
9.00 **Sharkatraz**
10.00 **700 Sharks**
11.00 **Shark Vs Predator Showdown**
12.00 M'T **When Sharks Attack** Double bill.
2.00 AM **Blood Rivals: Hippo v Lion**
3.00 **to 5.00** AM **Africa's Deadly Kingdoms**

Sky History 2

163 163 894 272 330 390

8.00 AM **The Plane That Led D-Day**
9.00 **Mafia Killers**
10.00 **Deep Sea Salvage**
1.00 PM **Deep Sea Salvage**
4.00 **Ancient Aliens**
6.00 **The Nostradamus Effect** A manuscript allegedly written by Nostradamus' son. **7.00** An attempt to identify the third antichrist based on the prophet's clues.
8.00 **The Last Pope?** A suggestion that Pope Francis may be destined to be the last Pope.
10.00 **Skeletons on the Sahara** The 1815 Arab capture of 12 American seamen.
11.00 **History's Most Notorious** A portrait of Pablo Escobar.
12.00 M'T **Ancient Aliens**
2.00 AM **The Last Pope?**
4.00 **to 5.00** AM **Deep Sea Salvage**

PBS America

174 273 91 155

8.00 AM **Beautiful Serengeti**
8.35 **War at Sea: Scotland's Story**
10.50 **Coronavirus Pandemic**
12.00 NOON **The Real American: Joe McCarthy**
1.00 PM **War at Sea: Scotland's Story**
3.05 **Nazi Hunters**
6.45 **War at Sea: Scotland's Story** The nation's role in the naval campaign of World War One. **7.50** David Hayman explores the threat posed by U-boats.
8.55 **Coronavirus Pandemic** A look at differing state and federal responses to the COVID-19 crisis.
10.00 **The Real American: Joe McCarthy** The rise and fall of the man behind McCarthyism.
11.00 PM **to 2.00** AM **Nazi Hunters**

+1 hour 93

CI

156 156 835 209 328 380

6.00 AM **Homicide Hunter**
8.00 **Unusual Suspects**
10.00 **Murder for Hire**
11.00 **Shallow Grave**
12.00 NOON **Homicide Hunter**
2.00 PM **The First 48**
3.00 **Homicide Hunter**
8.00 **Crimes That Shook Britain** The 1989 Marchioness disaster.
9.00 **The Jail: 60 Days In** New edition Vanessa gets a dangerous new cellmate, while Heather and Betsy's relationship takes a turn.
10.00 **Buried in the Backyard**
11.00 **The First 48**
12.00 M'T **Homicide Squad: Atlanta**
1.00 AM **Evil Up Close: Women Who Kill**
2.00 **Crimes That Shook Britain** As 8.00pm.
3.00 **The First 48**
4.00 **to 6.00** AM **Homicide Hunter**

+1 hour 256 222

SKY HD SD | VIRGIN HD | FREEVIEW HD | FREESAT HD | BT HD

SUNDAY Films

Sunday

Sky Cinema Premiere

301 301 842 401 501

6.00 AM **Astro Kid** Animation. (2019, PG, 89min) ★★★
7.35 **Polar Squad** As 4.30pm.
9.15 **Lazy Susan** Comedy. (2020, 15, 90min) ★★
10.55 **Crawl** As shown at 6.15pm.
12.30 PM **Maleficent: Mistress of Evil** As shown at 8.00pm.
2.30 PREMIERE **The Dead Don't Die** As shown at 10.00pm.
4.30 **Polar Squad** Animation. (2019, U, 92min) ★★
6.15 **Crawl** Horror. (2019) ★★★

10.00 The Dead Don't Die

8 PM

8.00 **Maleficent: Mistress of Evil** Fantasy adventure sequel starring Angelina Jolie and Elle Fanning. Maleficent and her god-daughter Aurora begin to question the complex family ties that bind them. (2019, PG, 119min) ★★★
SEX ●●● VIOLENCE ●●● LANG ●●●

9 PM

10 PM

10.00 PREMIERE **The Dead Don't Die** Comedy horror starring Bill Murray. (2019, 15, 104min) ★★
See review, page 24
SEX ●●● VIOLENCE ●●● LANG ●●●

11 PM

12.00 M'T **The 2020 Top Ten Show**
12.15 AM **The Black String** Horror mystery with Frankie Muniz. (2018, 15, 93min) ★★★
2.00 **Good Posture** Comedy drama with Grace Van Patten. (2019, 15, 91min) ★★★★
3.45 **Daniel Isn't Real** Horror. (2019, 15, 100min) ★★★
5.30 **The 2020 Top Ten Show**
5.45 **to 6.00** AM **Top Ten: Michelle Pfeiffer**

Sky Cinema Disney

305 305 846 405 505

6.55 AM **Herbie Rides Again**
8.25 **The Game Plan** As 5.05pm.
10.20 **Dumbo** As 7.00pm.
12.15 PM **Mars Needs Moms** Animation, as 10.45pm.
1.50 **Christopher Robin** Comedy adventure, as 1.55am.
3.40 **The Jungle Book** Animation. (1967, U, 78min) ★★★★★
5.05 **The Game Plan** Comedy. (2007, U, 105min) ★★★
7.00 **Dumbo** Fantasy adventure. (2019, PG, 112min) ★★★

7.00 Dumbo

Dumbo (film started at 7.00pm)
SEX ●●● VIOLENCE ●●● LANG ●●●

9.00 **Muppet Treasure Island** The Muppets' musical version of Robert Louis Stevenson's classic adventure tale. Stars Tim Curry, Kevin Bishop and Billy Connolly. (1996, U, 99min) ★★★★
SEX ●●● VIOLENCE ●●● LANG ●●●

10.45 **Mars Needs Moms** Animated adventure with the voices of Seth Green and Joan Cusack. (2011, PG, 88min) ★★
SEX ●●● VIOLENCE ●●● LANG ●●●

12.25 AM **The Jungle Book** Animation, as 3.40pm.
1.55 **Christopher Robin** Comedy starring Ewan McGregor. (2018, PG, 104min) ★★★
3.50 **Herbie Rides Again** Comedy. (1974, U, 88min) ★★★
5.30 **to 7.20** AM **Muppet Treasure Island** As 9.00pm.

Sky Cinema Family

306 306 847 406 506

6.00 AM **Homeward Bound II: Lost in San Francisco** (1996)
7.40 **The Adventures of Sharkboy and Lavagirl** As 12.35am.
9.20 **Bean** As shown at 5.20pm.
11.00 **Mr Bean's Holiday** As 7pm.
12.40 PM **Underdog** (2007) ★★
2.10 **Problem Child** As 11.00pm.
3.40 **A Dog's Way Home** Family adventure. (2019, PG) ★★★
5.20 **Bean** Comedy. (1997) ★★★
7.00 **Mr Bean's Holiday** Comedy. (2007, PG, 89min) ★★★

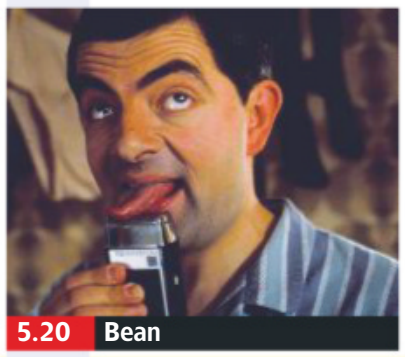
5.20 Bean

8.40 **Tomorrowland: A World Beyond** Fantasy adventure starring George Clooney, Britt Robertson and Hugh Laurie. A gifted teenage inventor discovers a mysterious futuristic metropolis, and attempts to uncover its secrets. With Raffey Cassidy and Tim McGraw. (2015, 12, 130min) ★★★★
SEX ●●● VIOLENCE ●●● LANG ●●●

11.00 **Problem Child** Comedy with John Ritter and Michael Oliver. (1990, PG, 81min) ★
12.35 AM **The Adventures of Sharkboy and Lavagirl** Children's fantasy adventure. (2005, U, 93min) ★★★
2.10 **A Dog's Way Home** Family adventure, as 3.40pm.
3.50 **Underdog** As 12.40pm.
5.25 **to 7.05** AM **Herbie Goes Bananas** Comedy adventure sequel. (1980, U, 93min) ★

Sky Cinema Action

307 307 848 407 507

6.20 AM **Rise of the Viking** Drama, as shown at 2.10am.
9.05 **The Kid Who Would Be King** Fantasy, as shown at 8.00pm.
11.10 **300** As shown at 10.00pm.
1.20 PM **300: Rise of an Empire** Fantasy adventure sequel. (2014, 15, 100min) ★★★
3.20 **Prince of Persia: The Sands of Time** As 12.00m't.
5.20 **Gladiator** Director Ridley Scott's ancient Roman epic. (2000, 15, 154min) ★★★★

5.20 Gladiator

8.00 **The Kid Who Would Be King** Fantasy adventure starring Louis Ashbourne Serkis. A 12-year-old boy meets legendary wizard Merlin and faces up to a tense battle with the evil Morgana. With Rebecca Ferguson and Tom Taylor. (2019, PG, 120min) ★★★
SEX ●●● VIOLENCE ●●● LANG ●●●

10.00 **300** Epic adventure combining live action and virtual backgrounds, based on the graphic novel by Frank Miller and starring Gerard Butler and Lena Headey. (2006, 15, 116min) ★★★★
SEX ●●● VIOLENCE ●●● LANG ●●●

12.00 M'T **Prince of Persia: The Sands of Time** Fantasy starring Jake Gyllenhaal. (2010, 12, 116min) ★★★
2.10 AM **Rise of the Viking** Drama starring Jonathan Banks. (2018, 15, 160min) ★★★
5.00 **to 6.00** AM **Sky Cinema Preview**

Sky Cinema Comedy

308 308 849 408 508

7.10 AM **Howard... A New Breed of Hero** Comedy fantasy. (1986, PG, 110min) ★★★
9.10 **50 First Dates** As 9.45pm.
11.00 **Stuber** As 8.00pm.
12.50 PM **Grand-Daddy Day Care** Comedy, as 3.00am.
2.40 **Big Daddy** Comedy. (1999, 12, 95min) ★★★
4.20 **Grown Ups** Comedy. (2010, 12, 102min) ★★★
6.10 **Grown Ups 2** Comedy sequel. (2013, 12, 99min) ★

4.20 Grown Ups

8.00 **Stuber** Action comedy starring Dave Bautista. A wild journey ensues for a mild-mannered Uber driver when he picks up an aggressive cop who is on the hunt for a killer. (2019, 15, 93min) ★★
SEX ●●● VIOLENCE ●●● LANG ●●●

9.45 **50 First Dates** Romantic comedy starring Adam Sandler. A vet falls for a woman with short-term memory loss and has to woo her afresh every day. (2004, 12, 99min) ★★★
SEX ●●● VIOLENCE ●●● LANG ●●●

11.35 **The Drone** Horror starring Sam Adegoke, Edgar Blackmon and Anita Briem. (2019, 18, 82min) ★★★
1.05 AM **Grown Ups** As 4.20pm.
3.00 **Grand-Daddy Day Care** Comedy starring Danny Trejo, Reno Wilson and Hal Linden. (2019, 12, 96min) ★
4.50 **to 6.50** AM **Our Man Flint** Spoof spy adventure starring James Coburn and Gila Golan. (1966, PG, 107min) ★★★

primetime

Sky Cinema Hits

303 403 503

6.40 AM **Alpha** (2018) ★★★
8.25 **The Lego Movie 2: The Second Part** As 4.55pm.
10.20 **Transformers** (2007) ★★★★
12.45 PM **Rise of the Planet of the Apes** Sci-fi. (2011) ★★★★
2.40 **Extremely Wicked, Shockingly Evil and Vile** (2019) ★★★★
4.40 **Free Preview Dolittle**
4.55 **The Lego Movie 2: The Second Part** (2019) ★★★★

6.45 **White House Down** Action thriller starring Channing Tatum. A lone cop strives to save the day after armed terrorists seize control of the White House. (2013, 12, 128min) ★★★
9.00 **Once Upon a Time... in Hollywood** Drama starring Leonardo DiCaprio. A faded TV actor and his stunt double strive to achieve success in the film industry during the final years of Hollywood's Golden Age. (2019, 18, 161min) ★★★★★

11.45 **Speed** Action thriller. (1994, 15, 105min) ★★★★★
1.45 AM **Assassination Nation** Comedy. (2018, 18) ★★★★
3.45 **The Old Man & the Gun** Drama. (2018, 12, 93min) ★★★★
5.30 **to 7.50** AM **The Hate U Give** Drama. (2018, 12) ★★★★

Sky Cinema Greats

304 304 845 404 504

6.00 AM **Babe** (1995) ★★★★★
7.40 **Babe: Pig in the City** (1998)
9.20 **Top Gun** As 7.00pm.
11.15 **Sister Act** Comedy. (1992, PG, 102min) ★★★★
1.00 PM **Sister Act 2: Back in the Habit** Comedy. (1993, PG) ★★
2.50 **Remember the Titans** Drama. (2000, PG, 113min) ★★★
4.50 **Notting Hill** Romantic comedy. (1999, 15, 120min) ★★★★

7.00 **Top Gun** Aerial action drama starring Tom Cruise as a hotshot young flier at the US Navy's elite air combat training school. (1986, 12, 110min) ★★★
9.00 **Snatch** Crime comedy drama starring Jason Statham. A group of small-time crooks plan to steal a diamond from a mobster. (2000, 18, 102min) ★★
10.50 **The Wolf of Wall Street** Martin Scorsese's fact-based drama starring Leonardo DiCaprio. (2013, 18, 176min) ★★★★

1.50 AM **The Thin Red Line** Epic war drama starring Sean Penn, Ben Chaplin and James Caviezel. (1998, 15, 170min) ★★★★
4.45 **to 6.35** AM **The Duellists** Ridley Scott's Napoleonic drama starring Keith Carradine. (1977, PG, 101min) ★★★★

TCM Movies

315 415 416 512 526

6.00 AM **Hollywood's Best Film Directors** Four editions.
8.00 **Westbound** Western. (1959) ★★
9.15 **The Last of the Fast Guns** Western. (1958, PG) ★★
11.00 **Westward the Women** (1951)
1.20 PM **Hangman's Knot** (1953)
3.00 **Gunfight at Comanche Creek** Western. (1963, U, 90min) ★
4.55 **The Hound of the Baskervilles** Horror. (1959, PG) ★★★★

6.30 **Frenchie** Western starring Shelley Winters. A woman returns to her childhood home and opens a gambling casino to try to trap the killers of her father. (1950, PG, 80min) ★★
8.00 **The Island** Sci-fi action thriller starring Ewan McGregor and Scarlett Johansson. In the year 2019, one of the inhabitants of a hermetically sealed facility makes a discovery about the purpose of his existence. (2005, 12, 136min) ★★★

10.50 **Thunderbolt and Lightfoot** Comedy. (1974, 18) ★★★
1.10 AM **Ten Wanted Men** (1955)
2.35 **Hollywood's Best Film Directors** Five editions.
5.00 **to 6.00** AM **Close Up**

+1 hour 316 417

Talking Pictures

328 445 81 306

6.00 AM **The Marked One** (1963)
7.15 **Sammy's Super T-Shirt** (1978)
8.20 **The Trollenberg Terror** (1958)
10.00 **Hawkeye & the Last of the Mohicans** 8/39. (S1)
10.30 **The Missing Million** (1942)
12.05 PM **Simon and Laura** (1955)
1.55 **Glimpses**
2.10 **Portrait of Clare** (1950) ★★
3.55 **Let's Be Happy** (1957)
6.00 **Get Some In!**

6.30 **Elizabeth of Ladymead** Comedy starring Anna Neagle. (1948, PG, 107min) ★★
8.30 **Tell Me Another**
9.00 **Sunday Night at the London Palladium** Bruce Forsyth and Norman Wisdom star.
10.00 **This Is My Street** Drama starring Ian Hendry and June Ritchie. A bored housewife has an affair with her mother's lodger, but is driven to suicidal despair when he rejects her. (1963, b/w, PG, 94min) ★★

12.00 M'T **Before Winter Comes** Comedy drama starring David Niven. (1968, PG, 102min) ★★
2.05 AM **I Walk the Line** Drama. (1970, 15, 93min) ★★★
4.05 **Who Goes There!** Comedy. (1952, b/w, U, 83min) ★★
5.45 **to 6.00** AM **One Man, One Dog**

Horror

317 149 70 138

8.00 AM **Mind Blown** Thriller. (2016, 15, 99min) ★★
10.00 **Star Trek: The Next Generation** (S1)
3.00 PM **Robot Overlords** Fantasy. (2014, 12, 90min) ★★★
4.50 **Alien Siege** Action adventure. (2018, 12, 85min) ★★
6.40 **Bermuda Tentacles** Thriller starring Linda Hamilton. (2014, 12, 86min) ★★

8.30 **Tales from the Darkside** *The Cutty Black Sow:* A woman tells her great grandson of a Celtic demon that will claim her soul when she passes.
9.00 **Can't Come Out to Play** Horror thriller starring Samantha Morton and Michael Shannon. A young girl uncovers a terrifying secret about the parents of her terminally ill new friend. (2013, 15, 100min) ★★
11.00 **Leprechaun: Origins** Horror prequel. (2014, 18, 90min) ★★

12.50 AM **The Neighbour** Horror thriller starring Josh Stewart. (2016, 18, 87min) ★★★★
2.35 **to 4.20** AM **Black Sheep** Gory horror with Nathan Meister. (2006, 15, 86min) ★★

+1 hour 318 202 139

★★★★★ Excellent ★★★★ Very Good ★★★ Good ★★ Average ★ Poor

Sky Cinema Thriller

309 309 850 409 509

7.15 AM **No Country for Old Men**
9.20 **The Vanishing** Thriller. (2018, 15, 107min) ★★★
11.10 **The Mexican** Action comedy. (2001, 15, 123min) ★★
1.20 PM **Vault** Crime thriller. (2019, 15, 99min) ★★
3.10 **No Country for Old Men** Thriller. (2007, 15) ★★★★
5.15 **The Intruder** Mystery horror. (2019, 15, 102min) ★★
7.00 **The Girl in the Spider's Web** Thriller. (2018, 15) ★★★

9.00 Sleepers

The Girl in the Spider's Web (film started at 7.00pm)
SEX ●●● VIOLENCE ●●● LANG ●●●

9.00 **Sleepers** Fact-based drama starring Kevin Bacon, Robert De Niro, Dustin Hoffman and Brad Pitt. Years after being abused by guards at a reform school, four former teenage friends take their revenge. (1996, 18, 146min) ★★★
SEX ●●● VIOLENCE ●●● LANG ●●●

11.30 **The Operative** Thriller starring Diane Kruger, Martin Freeman and Cas Anvar. (2019, 15, 116min) ★★★
1.30 AM **Out of Blue** Drama starring Patricia Clarkson. (2018, 15, 109min) ★★★
3.30 **The Girl in the Spider's Web** Thriller, as 7.00pm.
5.30 **to 7.15** AM **Point Last Seen** Drama starring Linda Hamilton and Kevin Kilner. (1998, PG, 87min) ★★

Sky Cinema Drama

310 310 851 410 510

6.10 AM **All Is True** As 12.10am.
7.55 **Whiplash** As 8.00pm.
9.45 **The Keeper** As 2.05am.
11.45 **JT LeRoy** Drama with Kristen Stewart and Laura Dern. (2018, 15, 108min) ★★★
1.40 PM **Her Smell** Drama. (2018, 15, 136min) ★★★★
4.00 **Grease 2** Musical sequel. (1982, PG, 109min) ★
6.00 **State Like Sleep** Mystery starring Katherine Waterston. (2018, 15, 104min) ★★

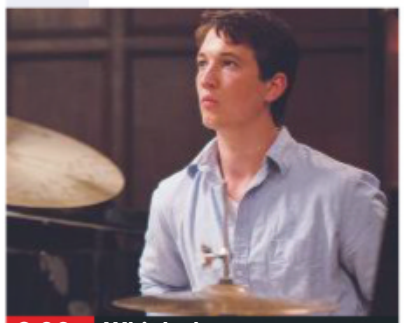

8.00 Whiplash

8.00 **Whiplash** Drama starring Miles Teller and JK Simmons. A jazz drummer's dream of enrolling at a prestigious music academy turns into a nightmare thanks to his uncompromising tutor. With Paul Reiser. (2014, 15, 104min) ★★★★★
SEX ●●● VIOLENCE ●●● LANG ●●●

10.00 **Boys Don't Cry** Tragic drama based on a true story, starring Hilary Swank as a Midwestern girl who passes herself off as a boy – with tragic consequences. (1999, 18, 117min) ★★★★
SEX ●●● VIOLENCE ●●● LANG ●●●

12.10 AM **All Is True** Drama starring Kenneth Branagh, Judi Dench and Ian McKellen. (2018, 12, 115min) ★★★
2.05 **The Keeper** Biopic starring David Kross and Freya Mavor. (2019, 15, 120min) ★★★★
4.15 **to 6.20** AM **Grease 2** Musical sequel, as shown at 4.00pm.

Sky Cinema Sci-Fi/Horror

311 411 511

6.00 AM **Men in Black 3**
7.50 **Men in Black: International**
9.50 **Star Wars: The Clone Wars**
11.35 **Godzilla: King of the Monsters** As 9.45pm.
1.50 PM **The Matrix Revolutions** Sci-fi, as shown at 12.00m't.
4.05 **Men in Black 3** Sci-fi action comedy starring Will Smith. (2012, PG, 105min) ★★★★
6.00 **Men in Black: International** Sci-fi action comedy fantasy. (2019, 12, 114min) ★★

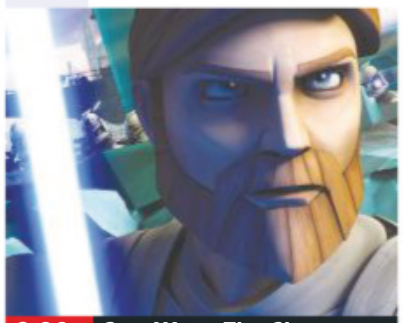

8.00 Star Wars: The Clone...

8.00 **Star Wars: The Clone Wars** Computer-animated episode featuring the voices of Matt Lanter, Christopher Lee and Samuel L Jackson. (2008, PG, 98min) ★★
SEX ●●● VIOLENCE ●●● LANG ●●●

9.45 **Godzilla: King of the Monsters** Fantasy sequel with Vera Farmiga. The Monarch agency face off against an army of creatures, including Godzilla, Mothra, Rodan and King Ghidorah. (2019, 12, 132min) ★★★
SEX ●●● VIOLENCE ●●● LANG ●●●

12.00 M'T **The Matrix Revolutions** Sci-fi action fantasy thriller starring Keanu Reeves. (2003, 15, 129min) ★★★
2.10 AM **The Curse of La Llorona** Horror. (2018, 15, 93min) ★★
3.50 **The Possession of Hannah Grace** Thriller mystery. (2018, 15, 86min) ★★★
5.30 **to 6.00** AM **Sky Cinema Preview**

Sky Cinema Superhero

302 402 502

6.10 AM **Fantastic Four** (2005)
8.00 **Spider-Man: Into the Spider-Verse** As 7.00pm.
10.00 **Iron Man** (2008) ★★★★
12.10 PM **Iron Man 2** Adventure. (2010, 12, 119min) ★★★
2.20 **Batman Forever** Adventure. (1995, 12, 121min) ★★★
4.25 **Superman Returns** Fantasy. (2006, 12, 154min) ★★★
7.00 **Spider-Man: Into the Spider-Verse** Animation. (2018, PG, 117min) ★★★★

9.00 Shazam!

Spider-Man: Into the Spider-Verse (film started at 7.00pm)
SEX ●●● VIOLENCE ●●● LANG ●●●

9.00 **Shazam!** Comedy adventure starring Zachary Levi. Youngster Billy Batson is chosen by the ancient wizard Shazam as his new champion, and receives various superpowers. With Mark Strong. (2019, 12, 132min) ★★★★
SEX ●●● VIOLENCE ●●● LANG ●●●

11.15 **Kick-Ass** Comic-book action thriller starring Aaron Johnson. (2010, 15, 117min) ★★★
1.15 AM **Kick-Ass 2** Comic-book action thriller sequel starring Chloë Grace Moretz. (2013, 15, 103min) ★★
3.05 **The Punisher** Thriller with Tom Jane and John Travolta. (2004, 18, 123min) ★
5.20 **to 7.20** AM **Batman** Comedy starring Adam West. (1966, U, 105min) ★★★★

Film4

313 313 853 428 429 14 300

■ **Films start at 11.00am**
11.00 AM **Baggage Claim** Comedy. (2013, 12, 96min) ★★
12.55 PM **Rio 2** Animated comedy. (2014, U, 99min) ★★★
2.55 **Shrek Forever After** Animated comedy adventure. (2010, U, 93min) ★★★★
4.40 **Dante's Peak** Disaster movie. (1997, 12, 108min) ★★★
6.45 **G.I. Joe: The Rise of Cobra** Adventure with Dennis Quaid. (2009, 12, 113min) ★★★

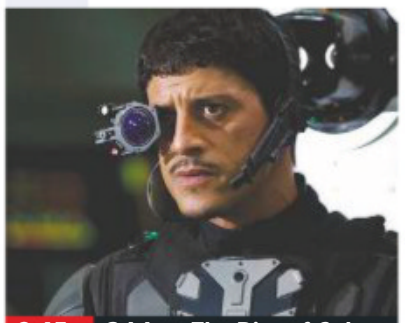

6.45 G.I Joe: The Rise of Cobra

G.I. Joe: The Rise of Cobra (film started at 6.45pm)
SEX ●●● VIOLENCE ●●● LANG ●●●

8 PM

9.00 **Stargate** Sci-fi adventure starring Kurt Russell and James Spader. An Egyptologist and a US military team pass through a teleportation gate leading to another world. (1994, PG, 125min) ★★★★
SEX ●●● VIOLENCE ●●● LANG ●●●

9 PM

10 PM

11.25 **Dumb and Dumber To** Comedy sequel starring Jim Carrey and Jeff Daniels. (2014, 15, 107min) ★★
1.35 **to 4.00** AM **Quadrophenia** Cult teenage drama based on the rock album by *The Who*, starring Phil Daniels as a working-class Mod. With Leslie Ash, Sting and Toyah Willcox. (1979, 18, 115min) ★★★

11 PM

+1 hour 314 430 45 301

Sony Movies Classic

319 424 50 303

6.00 AM **One Minute to Zero** (1952)
8.10 **Sinbad the Sailor** Adventure. (1947, U, 117min) ★★★
10.30 **Road to Zanzibar** Comedy. (1941, b/w, PG, 92min) ★★★★
12.20 PM **Road to Morocco** Comedy. (1942, b/w, U, 83min) ★★★★
2.00 **Affair in Trinidad** Thriller. (1952, b/w, PG, 98min) ★★
4.05 **The Wrong Box** Black comedy. (1966, U, 101min) ★★★

6.15 **The Day of the Jackal** Thriller starring Edward Fox as an assassin hired to kill French president Charles de Gaulle. (1973, 15, 142min) ★★★★★
9.00 **The African Queen** Romantic adventure starring Katharine Hepburn and Humphrey Bogart. A missionary persuades a drunken captain to attack a German gunboat. (1951, U, 100min) ★★★★★
11.10 **Breaker Morant** Drama. (1979, PG, 107min) ★★★★

1.15 AM **A Coffin for the Sheriff** Western. (1965, 15, 95min) ★★
3.00 **Mayflower: The Pilgrims' Adventure** Drama. (1979) ★
4.35 **to 6.00** AM **The Giants of Thessaly** Adventure. (1960) ★

+1 hour 320 303 304

Sony Movies

321 425 32 302

9.00 AM **Ties That Bind** Thriller. (2010, PG, 90min) ★★
10.45 **A Deadly Obsession** Thriller. (2012, 12, 88min) ★★
12.25 PM **Annie** Musical remake. (2014, PG, 115min) ★★★
2.45 **My Girl** Bittersweet comedy. (1991, PG, 105min) ★★
6.55 **Groundhog Day** Romantic fantasy starring Bill Murray. (1993, PG, 103min) ★★★★★

9.00 **Lake Placid** Horror comedy starring Bill Pullman and Bridget Fonda. A giant crocodile goes on the rampage in a remote lake in New England. With Brendan Gleeson. (1999, 15, 82min) ★★★★
10.45 **Lake Placid vs Anaconda** Comedy horror starring Corin Nemec. A group of students get caught in the middle of a battle between giant crocodiles and genetically engineered snakes. (2015, 15, 88min) ★★

12.40 AM **Sahara** War action drama remake starring James Belushi. (1995, 15, 106min) ★★
3.05 **to 6.00** AM **Moneyball** Sports drama starring Brad Pitt. (2011, 12, 133min) ★★★★

+1 hour 322

Sony Movies Action

323 426 40 305

6.00 AM **Bandidos** (1967, 15) ★★
7.50 **The Big Sky** Western. (1952)
10.10 **Gunman's Walk** Western. (1958, PG, 95min) ★★
12.05 PM **Wagon Master** Western. (1950, b/w, PG, 86min) ★★★★
1.50 **The Pathfinder** Western. (1953, PG, 105min) ★★
3.35 **Cripple Creek** (1952, U) ★★
5.20 **The Tall T** Western starring Randolph Scott. (1957, PG) ★★

7.05 **Arizona Raiders** Western starring Audie Murphy and Ben Cooper. (1965, PG, 88min) ★★
9.00 **The Detonator** Action thriller starring Wesley Snipes. A US agent is assigned the job of escorting a beautiful woman from Bucharest to the US after an operation to catch an arms dealer goes wrong. With Silvia Colloca. (2006, 15, 92min) ★★
10.55 **In Hell** Action thriller starring Jean-Claude Van Damme. (2003, 18, 93min) ★★

12.45 AM **Inferno** Revenge action thriller starring Jean-Claude Van Damme and Niki Bokal. (1999, 18, 91min) ★★
2.35 **to 4.00** AM **Runaway** Thriller. (2014, 12, 84min) ★★

+1 hour 324

Movies 24

325 419

7.00 AM **Silent Witness: A Ruby Herring Mystery** Mystery.
9.00 **Frozen in Love** Romantic drama. (2018, PG, 84min) ★★
11.00 **Pearl in Paradise** Romantic comedy. (2018, PG, 90min) ★★
1.00 PM **Good Witch** (S3)
3.00 PM **Good Witch** New episodes
5.00 **Truly, Madly, Sweetly** Drama starring Nikki Deloach. (2018, PG, 82min) ★★

7.00 **Wedding Wonderland** Romantic drama with Andrea Bowen. Family conflicts spoil a couple's run-up to their big day, and their planned wedding in the tropics is cancelled. (2017, PG, 92min) ★★
9.00 **In the Key of Love** Drama with Laura Osnes. Two years after leaving town a photographer is reunited with her ex when his sister is getting married and asks her to shoot the wedding. (2019, PG, 90min) ★★

11.00 **The Good Witch's Destiny** Fantasy. (2013, PG, 82min) ★★
1.00 AM **Flip That Romance** Drama. (2019, PG, 90min) ★★
3.00 **to 5.00** AM **With This Ring** Comedy. (2015, PG, 87min) ★★

+1 hour 326 420

FILMS ON OTHER CHANNELS

6pm TILL LATE

6.45 PM **Charlie and the Chocolate Factory** *ITV2* Fantasy starring Johnny Depp. ★★★★
7.00 **Brewster's Millions** *Sky Comedy* Comedy. ★★★
7.00 **Billy Madison** *Comedy Central* Comedy with Adam Sandler. ★★
7.00 **Black Knight** *Syfy* Comedy. ★★
7.15 **89** *Sky Documentaries* ★★★
7.30 **Jurassic World: Fallen Kingdom** *ITV* ★★★
9.00 **Pitch Black** *Sky One* ★★★
9.00 **A Few Good Men** *5STAR* Courtroom drama. ★★★★
9.00 **Sommersby** *5SELECT* ★★★
9.00 **National Lampoon's Animal House** *Sky Comedy* ★★★★★
9.00 **White Chicks** *Comedy Central* Slapstick comedy. ★
9.00 **Last Action Hero** *Syfy* ★★★
9.00 **Tears of the Sun** *Paramount Network* Action drama. ★
11.10 **Tower Heist** *Sky Comedy* ★★★
11.15 **Joy** *Channel 4* Drama. ★★★★
11.20 **From Dusk Till Dawn** *Paramount Network* ★★★
11.50 **Rain Man** *5STAR* ★★★★★
2.00 AM **Empire of the Sharks** *Syfy* Sci-fi starring John Savage. ★
4.00 **500 MPH Storm** *Syfy* ★★

SUNDAY Sport

Due to the coronavirus pandemic, all this week's sports channel listings are subject to late change

Sky Sports Main Event

401 401 855 | 511 501 | 402 437

- **6.00** AM **Sky Sports News**
- **7.00** **Rugby Greatest Games**
- **7.05** **LIVE NRL Canberra Raiders v Newcastle Knights.** Coverage from Campbelltown Stadium in Sydney. Kick-off 7.05am.
- **9.00** **Rugby Greatest Games**
- **9.25** **Super League Gold**
- **9.30** **LIVE NRL Gold Coast Titans v Wests Tigers.** From the Suncorp Stadium. Kick-off 9.30am.
- **11.25** **Rugby Greatest Games**
- **11.30** **Gary Neville's Soccerbox**
- **12.00** NOON **Premier League Highlights** Top-flight action.
- **4.00** PM **PL Retro** Manchester United v Manchester City from 2009/2010. **6.00** Bolton Wanderers v Chelsea from 2004/2005.
- **8.00** **Gary Neville's Soccerbox**
- **9.00** **Sky Sports News**
- **10.00** **A League of Their Own**
- **12.00** M'T **NFL: Divisional Play Offs 17/18** Highlights of New England Patriots v Tennessee Titans.
- **1.00** AM **NFL: AFC Championship Highlights 17/18**
- **2.30** **NFL: NFC Championship Highlights 17/18**
- **4.00** **to 6.00** AM **NFL Super Bowl Highlights 17/18**

Sky Sports Premier League

402 402 856 | 512 502

- **6.00** AM **PL Greatest Games**
- **7.00** **Premier League Years**
- **9.00** **Premier League World**
- **9.30** **Premier League 100 Club**
- **10.00** **The Sunday Supplement**
- **11.30** **Gary Neville's Soccerbox**
- **12.00** NOON **Premier League Highlights** Top-flight action.
- **4.00** PM **PL Retro** Manchester United v Manchester City from 2009/2010. **6.00** Bolton Wanderers v Chelsea from 2004/2005.
- **8.00** **Premier League Icons** A profile of Luis Suarez. **8.30** Ruud Van Nistelrooy.
- **9.00** **The Tyler Archives** Action from past games between Arsenal and Manchester United. **9.30** Moments from past games between Liverpool and Chelsea.
- **10.00** **Gary Neville's Soccerbox** The presenter talks to Steven Gerrard.
- **11.00** **PL Greatest Games**
- **12.00** M'T **PL Best Goals 14/15**
- **1.00** AM **Premier League Years**
- **3.00** **PL Greatest Games**
- **4.00** **PL Best Goals 15/16**
- **5.00** **Best PL Goals: Man Utd v Everton** Memorable strikes.
- **5.30** **to 6.00** AM **Premier League 100 Club**

Sky Sports Football

403 403 857 | 513 503

- **6.00** AM **EFL Greatest Games**
- **6.45** **SPFL Greatest Games**
- **7.00** **Football's Greatest Players**
- **7.30** **Football Countdowns**
- **8.00** **Football Years**
- **8.30** **EFL Greatest Games**
- **9.15** **SPFL Greatest Games**
- **9.30** **Football's Greatest Players**
- **10.00** **The Sunday Supplement**
- **11.30** **EFL Young Talent**
- **12.00** NOON **Fans' Championship Team of 2019/20**
- **12.15** PM **EFL Young Talent**
- **12.30** **The Football Show**
- **1.00** **EFL Young Talent**
- **1.30** **UEFA Nations League Recap**
- **2.30** **Euro 2020 Qualifiers Recap**
- **3.30** **The Football Show**
- **4.00** **Euro 2020 Qualifiers Recap**
- **5.00** **League Cup Final Highlights**
- **6.00** **UEFA Nations League Recap**
- **6.30** **The Football Show**
- **7.00** **Euro 2020 Qualifiers Recap**
- **10.00** **SPFL Greatest Games**
- **11.00** **EFL Greatest Games**
- **12.00** M'T **Football Years**
- **12.30** AM **SPFL Greatest Games**
- **1.00** **Football Countdowns**
- **1.30** **Football's Greatest Players**
- **2.00** **Championship Season Review**
- **3.00** **to 6.00** AM **Highlights**

Sky Sports Cricket

404 404 858 | 514 504

- **6.00** AM **Ashes Greats** Back-to-back action from Ashes Test matches between England and Australia.
- **4.00** PM **Best of The 2009 Ashes** A look back at the final day of the first Test in 2009 in Cardiff.
- **5.30** **Ashes Greats** Mark Butcher's innings of 173 not out against Australia at Headingley in 2001.
- **7.00** **The Cricket Lockdown Vodcast** Discussion.
- **8.00** **The Ashes: The Greatest Hour** The final hour of the third Ashes Test of 2019 between England and Australia at Headingley. At 286-9 and needing 73 to win, Ben Stokes and Jack Leach put on a memorable partnership.
- **9.00** **The Cricket Lockdown Vodcast** Discussion.
- **10.00** **Ashes in the 80s** A look back at the 1981 Ashes series. **10.25** A look back at the 1982/1983 Ashes series. **10.50** The 1985 Ashes series.
- **11.10** **Ashes in the 80s**
- **12.00** M'T **Ashes Greats**
- **1.30** AM **Best of The 2009 Ashes**
- **3.00** **Ashes Greats**
- **5.00** **to 6.00** AM **The Ashes: The Greatest Hour**

Sky Sports Golf

405 405 859 | 515 505

- **6.00** AM **How the 2010 Ryder Cup Was Won** A review of the 38th staging of the golf event.
- **8.00** **2012 Ryder Cup** Highlights of the foursomes and fourball matches on day two at the Medinah Country Club in Illinois.
- **10.00** **Ollie's Ryder Cup** Tim Barter talks to Jose Maria Olazabal about his career highlights and the life of his friend Seve Ballesteros.
- **10.30** **The Miracle at Medinah** Highlights of the 12 singles matches on day three of the 2012 Ryder Cup, held at the Medinah Country Club in Illinois.
- **8.00** PM **Ian Poulter: Europe's Postman** A profile of the golfer, who has enjoyed great success in the Ryder Cup, and was given the nickname of The Postman by his team-mates at the 2012 event.
- **9.00** **Miracle at Medinah – The Story of the 2012 Ryder Cup** A look back at the 39th staging of the tournament.
- **11.00** **The Golf Vodcast: Ultimate Euro Ryder Cup Team**
- **12.00** M'T **Feherty Talks to Ian Poulter** A chat with the golfer.
- **1.00** **to 6.00** AM **2012 Ryder Cup**

BT Sport 1

413 413 867 | 527 | 408 430

- **7.30** AM **Bundesliga Special**
- **8.00** **Isolation eRacing Series**
- **9.30** **ESPN FC** Football news.
- **10.00** **MotoGP: The Greatest Years**
- **12.00** NOON **Sport in Focus**
- **12.15** PM **LIVE Bundesliga Werder Bremen v Wolfsburg.** From Weserstadion. Kick-off 12.30pm.
- **2.30** **LIVE Bundesliga FC Union Berlin v Schalke 04.** Coverage from Stadion An der Alten Forsterei. Kick-off 2.30pm.
- **4.45** **LIVE Bundesliga FC Augsburg v FC Cologne.** Coverage from WWK Arena. Kick-off 5.00pm.
- **7.15** **UCL Road to Glory: Manchester United 1999**
- **8.15** **What I Wore: Hector Bellerin**
- **8.30** **What Went Down: WWE – Royal Rumble** Shawn Michaels and Triple H relive some of their fondest Royal Rumble memories.
- **9.00** **WWE The Broken Skull Sessions** Steve Austin sits down with The Undertaker to discuss his 30-year career in WWE.
- **11.00** **WWE SmackDown Highlights**
- **12.00** M'T **WWE NXT**
- **1.45** AM **What I Wore: Pep Guardiola**
- **2.00** **MotoGP: The Greatest Years**
- **4.00** **to 6.00** AM **Bundesliga**

BT Sport 2

414 414 868 | 528 | 409 431

- **6.00** AM **RKJ – Sailing Legend**
- **7.00** **BT Sport Mic'd Up: Lee Bowyer**
- **7.30** **FIM Speedway Highlights**
- **8.30** **Panafrica Rally**
- **9.00** **Hellas Rally Raid**
- **9.30** **Rolex Invitationals Regatta**
- **10.00** **Women's Commonwealth Bank T20I Series**
- **12.00** NOON **Men's Hockey**
- **2.00** PM **Hawaiian: The Legend of Eddie Aikau** Documentary.
- **3.30** **WWE Friday Night SmackDown**
- **5.00** **Marion Jones: Press Pause**
- **6.00** **30 for 30: The Best That Never Was** Documentary.
- **8.00** **30 for 30: Without Bias**
- **9.00** **The Football Archives: UCL 1992/93** Classic action.
- **9.30** **The Football Archives: UCL 1993/94** Classic action.
- **10.00** **The Football Archives: UCL 1994/95** Classic action.
- **10.30** **The Football Archives: UCL 1995/96** Classic action.
- **11.00** **ESPN Films: Roll Tide War Eagle** Documentary.
- **12.00** M'T **ESPN Films: Baltimore Boys**
- **1.30** AM **30 for 30: Vick – Part 1**
- **3.30** **30 for 30: Vick – Part 2**
- **5.30** **to 6.00** AM **Premier League World**

BT Sport 3

417 417 869 | 529 | 410 432

- **6.00** AM **The Big Match Revisited – 1982/83** Four editions.
- **10.00** **Premier League Review: 2013/14** A review of the season.
- **11.00** **Premier League: Best Goals 2013/14** Memorable strikes.
- **12.00** NOON **ODI Cricket Highlights**
- **1.30** PM **European Rugby – Top Ten Games of the Season**
- **3.00** **MotoGP Classics: Donington 1993** The British Grand Prix.
- **4.00** **Aviva Premiership: Top Tries 16/17** Memorable tries.
- **4.30** **PL Legends: David Ginola**
- **5.00** **PL Legends: Jamie Carragher**
- **5.30** **Classics in Europe**
- **6.00** **FA Cup Final Classics** The 1996 FA Cup final between Manchester United and Liverpool.
- **6.30** **UEFA Champions League – Classics** The 1996 final between Ajax and Juventus in Rome.
- **7.00** **BT Sport Fight Night** Jack Catterall v Ohara Davies.
- **9.00** **UFC 250** Action from Amanda Nunes v Felicia Spencer.
- **12.00** M'T **UFC Main Event**
- **1.00** AM **UFC: The Ultimate Fighter**
- **2.00** **UFC Ultimate Knockouts**
- **3.00** **WRC Review: Rally Australia**
- **4.00** **to 6.00** AM **Cricket Classics**

Sky Sports Action

407 407 861 | 517 507

- **6.00** AM **Weber Cup Ten Pin Bowling**
- **9.30** **NFL Special: Brett Favre Meets Patrick Mahomes**
- **10.00** **NFL: Divisional Play Offs 17/18**
- **2.00** PM **NFL: AFC Championship Hlts 17/18** New England Patriots v Jacksonville Jaguars.
- **3.30** **NFL: NFC Championship Hlts 17/18** Action from Philadelphia Eagles v Minnesota Vikings.
- **5.00** **NFL Super Bowl Hlts 17/18** Action from New England Patriots v Philadelphia Eagles.
- **7.00** **LIVE Zwift Virtual Race** The virtual racing event.
- **8.00** **I'm Game**
- **8.30** **NFL Special: Brett Favre Meets Patrick Mahomes**
- **9.00** **NFL: Divisional Play Offs 17/18** Action from Minnesota Vikings v New Orleans Saints. **10.00** Action from Pittsburgh Steelers v Jacksonville Jaguars. **11.00** Action from Philadelphia Eagles v Atlanta Falcons. **12.00** M'T New England Patriots v Tennessee Titans.
- **1.00** **NFL: AFC Championship 17/18**
- **2.30** **NFL: NFC Championship 17/18**
- **4.00** **to 6.00** AM **NFL Super Bowl Highlights 17/18**

Sky Sports Mix

145 145 838 | 520 510

- **6.00** AM **Jamie Peacock: Legend of League**
- **7.00** **Super League Gold**
- **7.05** **LIVE NRL Canberra Raiders v Newcastle Knights.** Kick-off 7.05am.
- **9.00** **Super League Gold**
- **9.30** **LIVE NRL Gold Coast Titans v Wests Tigers.** Kick-off 9.30am.
- **11.25** **Super League Gold**
- **11.30** **Premier League 100 Club**
- **12.00** NOON **NFL: Divisional Play Offs 17/18** Double bill.
- **2.00** PM **NFL: AFC Championship Highlights 17/18**
- **3.30** **NFL: NFC Championship 17/18**
- **5.00** **NFL Super Bowl Hlts 17/18**
- **7.00** **LIVE Zwift Virtual Race** The virtual racing event.
- **8.00** **I'm Game**
- **8.30** **Premier League 100 Club**
- **9.00** **The Football Show**
- **9.30** **PL 100 Club: England's Finest**
- **10.00** **Premier League Years**
- **12.00** M'T **PL Legends: Robert Pires**
- **12.30** AM **Premier League 100 Club**
- **1.00** AM **NFL: AFC Championship Highlights 17/18**
- **2.30** **NFL: NFC Championship 17/18**
- **4.00** **to 6.00** AM **NFL Super Bowl Highlights 17/18**

BT Sport/ESPN

423 423 872 | 530 | 411 434

- **6.00** AM **ESPN FC** Football news.
- **6.30** **College Basketball Classics**
- **8.00** **Madden NFL 20 Bowl** The Madden NFL Club Championship.
- **12.00** NOON **ESPN FC** Football news.
- **12.30** PM **College Basketball Classics** A look back at action from Duke v Syracuse from 2014. **2.30** A look back at action from Duke v Syracuse from 2017.
- **4.30** **ESPN FC** Football news.
- **5.00** **MLB Classic** Game two of the 1995 ALCS as New York Yankees hosted Seattle Mariners.
- **8.00** **College Football Classics** Auburn Tigers v Tennessee Volunteers in the 1997 SEC Championship Game.
- **10.00** **30 for 30: Once Brothers** The story of Croatian Drazen Petrovic and Serbian Vlade Divac, who both played in the NBA.
- **11.30** **ESPN FC** Football news.
- **12.00** M'T **to 6.00** AM **College Football Classics**

Eurosport 1

410 410 864 | 521 | 412 435

- **6.00** AM **Superbikes: MotoAmerica**
- **7.30** **Formula E: Top 100 Moments**
- **8.00** **Climbing World Championships**
- **10.15** **Hall of Fame – Usain Bolt**
- **10.30** **Tennis: You Say We Play**
- **3.00** PM **International Swimming League** From Las Vegas.
- **5.00** **Athletics: Diamond League**
- **6.30** **Olympics: Legends Live On** The life of Ian Thorpe.
- **7.00** **Hall of Fame – Rio 2016**
- **8.00** **Cycling: Tour de France 2019** Action from stage 19 of the most prestigious race on the calendar. **9.00** Action from the 20th and penultimate stage of the race. **10.00** Action from the 21st and final stage of the 2019 race.
- **11.00** **Climbing World Champs**
- **1.15** AM **WSBK: Phillip Island 2010**
- **2.00** **Hall of Fame – Rio 2016**
- **3.00** **Snooker: Shanghai Masters**
- **5.00** **to 6.00** AM **Superbikes: Whit & Friends**

Eurosport 2

411 411 865 | 522 | 413 436

- **7.30** AM **World Superbikes**
- **8.00** **Motorcycling: Ulster Grand Prix**
- **10.00** **World Superbikes**
- **12.00** NOON **Superbikes: MotoAmerica**
- **1.00** PM **Superbikes: Whit & Friends**
- **3.00** **Formula E: Top 100 Moments**
- **3.30** **LIVE Formula E: Home Challenge** Round eight of the Race from Home Challenge.
- **5.15** **World Superbikes**
- **9.00** **Superbikes: Whit & Friends**
- **10.00** **Coldest Race on Earth with James Cracknell** The adventurer competes in a 430-mile Arctic marathon.
- **11.00** **Dream Jobs with Chris Hoy**
- **12.00** M'T **Toughest Race on Earth with James Cracknell**
- **1.30** AM **Dream Jobs with Chris Hoy**
- **2.00** **Mountain Bike World Championships**
- **3.00** **to 6.00** AM **Cycling: Tour de France 2019**

Sky Sports Arena

408 408 862 | 518 508

- **6.00** AM **Jamie Peacock: Legend of League**
- **7.00** **Super League Gold**
- **7.05** **LIVE NRL Canberra Raiders v Newcastle Knights.** Kick-off 7.05am.
- **9.00** **Super League Gold**
- **9.30** **LIVE NRL Gold Coast Titans v Wests Tigers.** Kick-off 9.30am.
- **11.25** **Super League Gold**
- **12.00** NOON **Betfred Super League**
- **1.00** PM **S/Lge Retro: Magic Weekend** Hull KR v Hull FC.
- **3.00** **R/Lge Retro: Fans Choice**
- **5.00** **Betfred Super League**
- **6.00** **Players Only: Kobe & Shaq**
- **7.00** **NBA Retro Games: Indiana Pacers v New York Knicks 94**
- **11.00** **Kobe Bryant: The Interview**
- **12.00** M'T **Betfred Super League**
- **1.00** AM **S/Lge Retro: Magic Weekend** Hull KR v Hull FC.
- **3.00** **R/Lge Retro: Fans Choice**
- **5.00** **to 6.00** AM **Betfred Super League**

Sky Sports F1

406 406 860 | 516 506

- **6.00** AM **The Home of F1**
- **11.00** **The F1 Show**
- **11.30** **Azerbaijan GP 2019: Pit Lane**
- **12.30** PM **Azerbaijan GP 2019: On The Grid** Build-up to the race.
- **1.05** **Formula 1** A re-run of the 2019 Azerbaijan Grand Prix.
- **3.25** **Azerbaijan GP 2019: Paddock**
- **4.00** **Azerbaijan GP 2019: Notebook**
- **4.30** **Azerbaijan GP 2019: Best Bits**
- **5.00** **Sky F1 Vodcast**
- **6.00** **LIVE F1 ESports** Coverage of the Azerbaijan Virtual Grand Prix.
- **7.30** **At Home with Nico Rosberg**
- **8.10** **Lewis in the W196 with Martin**
- **8.20** **F1 Cars Through 1000 Races**
- **8.25** **Alfa Romeo 1950**
- **8.30** **Lewis & Martin: Secret Cinema**
- **9.00** **Formula 1** A re-run of the 2019 Azerbaijan Grand Prix.
- **11.05** **Azerbaijan GP 2019: Best Bits**
- **11.35** **Box Box Box: Johnny & Damon**
- **12.00** M'T **Azerbaijan GP 2019: Best Bits** Highlights of the race.
- **1.00** **to 6.00** AM **The Home of F1**

Sports channel listings are subject to late change. For updates visit www.whatsontv.co.uk/tv-guide

SKY HD SD | VIRGIN HD | BT HD

Monday

8 June

Evening Planner

Factual

The Bidding Room
BBC1 HD, 3.45pm
Nigel Havers invites sellers to show their wares to a panel of buyers in an auction show from the makers of *The Repair Shop*

Drama

Sitting in Limbo
BBC1 HD, 8.30pm
Patrick Robinson stars in the true story of Anthony Bryan's detention as an illegal immigrant during the Windrush scandal

Documentary

Inside Monaco: Playground of the Rich
BBC2 HD, 9pm
An insight into life in the principality, from the Yacht Show to the Grand Prix

Drama

I May Destroy You
BBC1 HD, 10.45pm (times vary)
Writer Michaela Coel stars in a drama examining sexual consent, in which an in-demand writer has her drink spiked

SKY EVENING TIME	7.00PM	7.30PM	8.00PM	8.30PM	9.00PM	9.30PM	10.00PM	10.30PM
FAVOURITES								
101 BBC1	7.00 The One Show	7.30 Scandal at the...	8.00 EastEnders	8.30 Sitting in Limbo			10.00 News	
102 BBC2	7.00 Back in Time for the Weekend		8.00 Inside the Factory: Keeping Britain...		9.00 Inside Monaco: Playground of the Rich			10.15 Mock the Week
103 ITV	7.00 Emmerdale	7.30 Coronation Street	8.00 Coronavirus...	8.30 Grow Your...	9.00 Broadchurch		10.00 News	
104 CHANNEL 4	7.00 News		8.00 Devon and Cornwall		9.00 Murder in the Outback: The Falconio...		10.00 Women Who Kill	
105 CHANNEL 5	7.00 The World's Most Scenic Railway...		8.00 Police Interceptors		9.00 A&E After Dark		10.00 Can't Pay? We'll Take It Away!	
106 SKY ONE	7.00 The Simpsons		8.00 Supergirl		9.00 Film: Role Models			
ENTERTAINMENT								
116 BBC4	7.00 The Joy of...	7.30 Handmade in...	8.00 Andrew Marr's History of Modern...		9.00 Ocean Autopsy: The Secret Story of Our Seas			10.30 Ocean Giants
118 ITV2	7.00 You've Been Framed! Gold		8.00 Two and a Half Men		9.00 Family Guy		10.00 American Dad!	
136 MORE4	◂ 6.55 Escape to the Chateau: DIY		7.55 Grand Designs		9.00 The Yorkshire Dales and the Lakes: In...		10.00 Nazi Megastructures	
135 E4	7.00 Hollyoaks	7.30 Brooklyn...	8.00 Don't Tell the Bride		9.00 Celebrity SAS: Who Dares Wins for...		10.00 Naked Attraction	
107 SKY WITNESS	7.00 Nothing to Declare		8.00 Ghost Whisperer		9.00 Lincoln Rhyme: Hunt for the Bone...		10.00 Blue Bloods	
108 SKY ATLANTIC	7.00 Blue Bloods				9.00 I Know This Much Is True			10.10 Gangs of London
110 GOLD		7.20 Dad's Army	8.00 Ricky & Ralf's Very Northern Road Trip		9.00 dinnerladies	9.40 The League of...		10.20 Early Doors
111 DAVE	7.00 Richard Osman's House...	7.40 Room 101			9.00 All Girls Live at the Apollo		10.00 Have I Got a Bit More News for You	
119 ITV3	◂ 6.00 Downton Abbey		8.00 Agatha Christie's Poirot		9.00 The Comedy Years		10.00 Foyle's War	
120 ITV4	◂ 2.50 Championship League Snooker – Live: Coverage of day eight from Marshall Arena in Milton Keynes							
112 COMEDY CENTRAL	7.00 Friends				9.00 Impractical...	9.30 Impractical...	10.00 Impractical Jokers Hollywood	
152 SYFY	7.00 A Town Called Eureka				9.00 Fact or Faked: Paranormal Files		10.00 Film: Incident in a Ghostland	
109 W	7.00 Property Brothers: Forever Home		8.00 Inside the Ambulance		9.00 One Born Every Minute Australia		10.00 One Born Every Minute	
113 SKY COMEDY	7.00 Modern Family	7.30 The Mindy Project			9.00 Flight of the Conchords			10.10 Last Week Tonight with John...
124 FOX	7.00 NCIS				9.00 Emergence		10.00 NCIS: New Orleans	
122 SKY ARTS	7.00 Exhibition on Screen		8.00 Portrait Artist of the Year 2020		9.00 André Rieu: Welcome to My World		10.00 Music for Mercy	
DOCUMENTARY								
125 DISCOVERY	7.00 Outback Truckers		8.00 Mighty Ships		9.00 Fast N' Loud		10.00 Overhaulin'	
162 ANIMAL PLANET	7.00 Animal Cops San Francisco		8.00 River of No Return		9.00 Animal Cops Houston			
129 NAT GEO	7.00 Running Wild with Bear Grylls		8.00 Lawless Island		9.00 America's Hardest Prisons		10.00 Airport Security: Peru	
123 SKY HISTORY	7.00 Forged in Fire		8.00 American Pickers		9.00 Egypt's Unexplained Files		10.00 Secrets in the Ice	
155 YESTERDAY	7.00 Great British Railway Journeys		8.00 Secrets of the Railways		9.00 Auf Wiedersehen, Pet			
166 EDEN	7.00 Earth: The Nature of Our Planet		8.00 The Sun: Inferno in the Sky		9.00 The Zoo	9.30 Naomi's...	10.00 Polar Bear Town	
FILMS - Sky Cinema								
301 PREMIERE	◂ 6.15 Polar Squad		8.00 Maleficent: Mistress of Evil				10.00 Songbird	
303 HITS	◂ 5.45 Johnny...	7.30 Johnny English Strikes Again			9.00 The Equalizer 2			
304 GREATS	◂ 6.45 The Bodyguard				9.00 Zero Dark Thirty			
305 DISNEY	7.00 Finding Nemo			8.45 Tangled				10.30 Cars
306 FAMILY	◂ 6.00 Harry Potter and the Philosopher's Stone			8.35 Mary Poppins Returns				
307 ACTION	◂ 6.00 The Fast and the Furious		8.00 Lethal Weapon				10.00 Crank	
308 COMEDY	◂ 6.00 Step Brothers		8.00 Little				10.00 Lost in London	
309 THRILLER		7.10 Salt			9.00 Wanted			
310 DRAMA	◂ 6.20 A Boy Called Sailboat		8.00 Hotel Mumbai					10.15 Changeland
311 SCI-FI		7.20 Brightburn			9.00 Glass			
302 SUPERHERO	◂ 6.00 Ant-Man and the Wasp		8.00 Avengers: Endgame					
313 FILM4		7.10 Fantastic Four: Rise of the Silver Surfer			9.00 True Lies			
315 TCM MOVIES	◂ 6.45 The Man Who Knew Too Much				9.00 The Shepherd			
SPORT								
401 MAIN EVENT								
402 PREMIER LEAGUE	7.00 Mnf Extra: Yaya Toure & Coady		8.00 PL Retro				10.00 Gary Neville's Soccerbox	
403 FOOTBALL	7.00 EFL Season 2019/20				9.00 UEFA Nations League Round-Up		10.00 SPFL Greatest...	10.30 MLS Round-Up...
404 CRICKET	7.00 ENG v SL 2014 1st Test D5 Hlts		8.00 Cricket in Mumbai		9.00 The Cricket Lockdown Vodcast		10.00 The Ashes 2013 1st Test D5 Hlts	
413 BT SPORT 1	◂ 6.30 Bundesliga...	7.30 Bundesliga 2 – Live: Hamburg SV v Holstein Kiel: At Volkparkstadion (Kick-off 7.30)				9.30 UEFA Champions League Road To Glory		10.30 PL Daily
414 BT SPORT 2	◂ 6.30 Backstory...	7.30 30 for 30: Elway to Marino			9.00 30 for 30			

◂ Denotes programmes starting before 7.00pm † Regions vary

MONDAY

Due to the coronavirus outbreak, programmes may face late disruption or cancellation

Monday

BBC1

101 101/115 801 | 101 108 | 1 101 | 101 101/106

6.00 AM **Breakfast** (S)
9.00 **BBC News** (S)
10.00 **NEW SERIES Saving Our Nurses** 1/5. Following a mentorship scheme designed to help new nurses stay in the profession. (S)(AD)
10.45 **Homes Under the Hammer** (S)(R)
11.45 **Fugitives** (S)(R)
12.15 PM **Bargain Hunt** New edition (S)
1.00 **BBC News** (S)
1.30 **Local News** (S)
1.45 **Doctors** (S)(AD)
2.15 **Father Brown** (S)(R)(AD)
3.00 **Escape to the Country** (S)(R)
3.45 **NEW SERIES The Bidding Room** 1/15. Dealers bid to buy items brought in by the public. (S)
4.30 **Antiques Road Trip** (S)(R)
5.15 **Pointless** (S)(R)
6.00 **BBC News** (S)
6.30 **Local News** (S)

8.00 EastEnders

7 PM

7.00 The One Show The first visit of the week to *The One Show* studio. (S)
7.30 Scandal at the Post Office – Panorama New edition The IT fiasco that led to sub-postmasters being jailed or financially ruined. (S)

8 PM

8.00 EastEnders There is tension between Phil and Sharon. (S)(AD)
8.30 NEW Sitting in Limbo Drama inspired by a story from the Windrush scandal, starring Patrick Robinson, Nadine Marshall and Pippa Bennett-Warner. After 50 years in the UK, Anthony Bryan is detained by the Home Office and threatened with deportation. (S)(AD)

9 PM

10 PM

10.00 BBC News (S)
10.30 Local News (S)
10.45 NEW SERIES I May Destroy You 1/12. Drama created by and starring Michaela Coel. *See feature, page 8.* (S1) (S)(AD)
11.15 Peter Crouch: Save Our Summer 1/8. The former footballer hosts a variety entertainment show. (S)(R)
12.00 M'T **The Graham Norton Show** 9/9. Compilation of highlights from the pre-lockdown shows. (S)(R)
12.40 AM **Weather for the Week Ahead** Seven-day forecast. (S)
12.45 **to 6.00** AM **BBC News** (S)

As a result of the coronavirus outbreak, programmes on all channels may face disruption

BBC2

102 102/115 802 | 102 102 | 2 102 | 102 102/106

6.00 AM **Jay Blades' Home Fix** (S)(R)
6.45 **Garden Rescue** (S)(R)
7.30 **Sign Zone: The Best of RHS Chelsea Flower Show** (S)(R)
8.30 **The Week in Parliament** (S)(R)
9.00 **Sacred Wonders of Britain** (S)(R)
10.00 **BBC News** (S)
1.00 PM **Chase the Case** (S)(R)
1.45 **Terry and Mason's Great Food Trip** From Weymouth. (S)(R)
2.15 **Euros Rewind** New edition Yugoslavia v Spain: A re-run of the Euro 2000 Group C clash at Jan Breydel Stadium in Bruges. (S)
4.15 **Len and Ainsley's Big Food Adventure** In Bradford. (S)(R)(AD)
5.00 **Flog It!** From St Albans. (S)(R)
6.00 **Eggheads** New edition Quiz. (S)
6.30 **Animal Park** New edition 16/20. Kate Humble visits the red panda maternity suite. (S)(AD)

8.00 Inside the Factory: Keeping...

7.00 Back in Time for the Weekend 1/6. A family embark on an experiment to give up their 21st-century technology and travel back in time to discover the radical transformation of leisure time since 1950. (S)(R)(AD)

8.00 Inside the Factory: Keeping Britain Going New edition 3/5. Gregg Wallace catches up with workers at the Walkers Crisps factory in Leicester, finding out how they are coping during the COVID-19 crisis. (S)(AD)

9.00 NEW SERIES Inside Monaco: Playground of the Rich 1/3. Documentary giving an insight into the principality on the French Riviera, with access to the royal palace as well as the super-rich and those who serve them. (S)(AD)

10.00 Comedians: Home Alone New edition 2/7. Vic Reeves does an impersonation of Graham Norton. (S1) (S)
10.15 Mock the Week With James Acaster. (S)(R)
10.45 Newsnight (S)
11.25 **Weather** (S)
11.30 **A House Through Time** 2/4. David Olusoga traces the house's fortunes in the 18th and 19th centuries. (S)(R)(AD)
12.30 AM **Sign Zone: Countryfile** (S)(R)
1.30 **Sign Zone: Close Calls: On Camera** 7/20. A man who dived into a river to save a dog needs rescuing as well. (S)(R)(AD)
2.00 **Sign Zone: The Best of RHS Chelsea Flower Show** (S)(R)
3.00 **to 6.30** AM **Previews** (S)

ITV

103 103/176 803 | 103 103/113 | 3 103 | 103 111

6.00 AM **Good Morning Britain** (S)
9.00 **Good Morning Britain with Lorraine** With Lorraine Kelly. (S)
10.00 **This Morning** (S)
12.30 PM **Loose Women** Celebrity interviews and studio discussion from a female perspective. (S)
1.30 **ITV News** (S)
1.55 **Local News** (S)
2.00 **Judge Rinder** New edition Criminal barrister Robert Rinder takes on real-life cases in a studio courtroom. (S)
3.00 **Tenable** A family from Kent take part in the quiz show. (S)(R)
4.00 **Tipping Point** Game show hosted by Ben Shephard. (S)(R)
5.00 **The Chase** Quiz show hosted by Bradley Walsh. (S)(R)
6.00 **Local News** (S)
6.30 **ITV News** (S)

8.30 Grow Your Own at Home with...

7.00 Emmerdale With Samson stuck on his school trip, Sam and Lydia are in lockdown together. (S)(AD)
7.30 Coronation Street Sally tells Tim she is not sure of Geoff's innocence. (S)(AD)

8.00 Coronavirus: Q&A New edition Expert guests answer viewers' questions. (S)
8.30 Grow Your Own at Home with Alan Titchmarsh Series finale 3/3. Creating a perfect lettuce patch. (S)(AD)

9.00 Broadchurch 1/8. First episode of the crime drama starring David Tennant and Olivia Colman. A detective investigates the mysterious death of an 11-year-old boy in an idyllic seaside town. (S1) (S)(R)(AD)

10.00 ITV News (S)
10.30 Local News (S)
10.45 Long Lost Family: Born Without Trace 2/2. The stories of children left outside a railway tavern and in a public toilet. (S)(R)(AD)
11.45 **All Elite Wrestling: Dynamite** Action from the latest edition of the weekly AEW event. (S)
12.35 AM **Ideal World**
3.00 **Culinary Genius** Contestants have to slice avocados, before a butchery, filleting or shellfish prep round, then finalists create a prawn dish. (S)(SL)(R)(AD)
3.50 **Nightscreen**
5.05 **to 6.00** AM **Judge Rinder** More real-life cases. (S)(SL)(R)

+1 hour 203 | 114 | 33 | 112

CHANNEL 4

104 104/138 804 | 104 104/141 | 4 104 | 104

6.30 AM **Cheers** 5&6/22. (S7) (S)(R)
7.25 **Mike & Molly** (S4) (S)(R)
8.05 **The Big Bang Theory** (S)(R)(AD)
9.00 **Frasier** 8–10/25. (S11) (S)(R)(AD)
10.25 **Come Dine with Me** (S)(R)
12.00 NOON **News** (S)
12.05 PM **Come Dine with Me** (S)(R)
1.05 **A New Life in the Sun** (S)(R)
2.10 **Countdown** (S)(R)
3.00 **A Place in the Sun** (S)(R)
4.00 **Work on the Wild Side** New edition 16/20. Harriet must find a partially blind bull elephant that is seriously injured. (S)(AD)
5.00 **Couples Come Dine with Me** From Bournemouth. (S)(R)
6.00 **The Simpsons** *Thursdays with Abie:* A columnist writes stories about Grampa. (S)(R)(AD)
6.30 **Hollyoaks** Kyle begs Nancy to take him back. (S)(AD)

8.00 Devon and Cornwall

7.00 News (S)

8.00 NEW SERIES Devon and Cornwall The return of the documentary examining life in the two counties, following Cornish fisherman Phil Trebilcock as he heads out to sea to find lobster and crab. (S)(AD)

9.00 Murder in the Outback: The Falconio and Lees Mystery New edition 2/4. A look at how Joanne Lees came under immense scrutiny and pressure from both the British and Australian press. (S)(AD)
■ Continues tomorrow

10.00 Women Who Kill Documentary following three women in prison in America serving lengthy sentences for murder, and the reasons why these seemingly ordinary women killed people they knew and loved. (S)(R)(AD)
11.00 **First Dates Hotel** (S)(R)(AD)
12.05 AM **Kitchen Nightmares USA** (R)
12.55 **Murder in the Outback: The Falconio and Lees Mystery** (SL)(R)
1.50 **Emergency Helicopter Medics** (R)
2.40 **Bake Off: The Professionals** (S)(R)
3.35 **Britain's Coronavirus Catastrophe: Dispatches** (S)(R)(AD)
4.30 **Car S.O.S** (S)(R)(AD)
5.20 **Beat the Chef** (S)(R)
5.45 **Kirstie's Vintage Gems** (S)(R)
5.50 **to 6.30** AM **Countdown** (S)(R)

+1 hour 204 | 142 | 15 | 109 | 121

(S) Subtitles (SL) Signing (R) Repeat (AD) Audio Description

CHANNEL 5

105 105 805 | 154 105 | 5 105 | 105 105

6.00 AM **Milkshake!**
9.15 **Jeremy Vine** (S)
11.15 **On Benefits: Life on the Dole** From Merseyside. (S)(R)
12.10 PM **News** (S)
12.15 **The Golden Girls** (S)(R)
1.15 **Home and Away** (S)(AD)
1.45 **Neighbours** (S)(AD)
2.15 FILM **My Evil Stepdad** Thriller starring Chris Johnson. (S) (2019, PG, 105min) ★★
4.00 **Friends** 5&6/24. (S9) (S)(R)
5.00 **News** (S)
5.30 **Neighbours** Toadie secures Elly's release from jail. (S)(R)(AD)
6.00 **Home and Away** Justin and Leah fall out when they learn of Maggie's infidelity. (S)(R)(AD)
6.25 **News** (S)
6.35 **Around the World by Train with Tony Robinson** (S)(R)

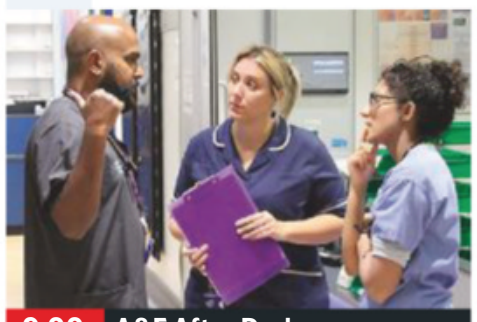

9.00 A&E After Dark

7.00 **The World's Most Scenic Railway Journeys** 5/10. New Zealand's Northern Explorer, which traverses some of the most impressive landscapes of the southern hemisphere, from volcanoes to the coast. (S)(R)

8.00 **Police Interceptors** 5/10. Bob and BoBo pursue a white van through the back streets, Martin clocks a driver speeding at more than 100mph, while Kev and rookie Oliver expose an insurance scam. (S)(R)

9.00 **A&E After Dark** New edition 2/6. A patient is escorted off the premises after verbally abusing a receptionist, while a doctor and a full trauma team attempt to save the life of an 18-year-old. (S)

10.00 **Can't Pay? We'll Take It Away!** Stewart and Vic take on an eviction case in Nottingham, where they find a volatile tenant who insists he has the right to stay and refuses to back down. (S)(R)

10.55 FILM **Hannibal** Chiller sequel to *The Silence of the Lambs*, starring Anthony Hopkins. (2001, 18, 150min) ★★★
1.25 AM **Teleshopping**
3.25 **The Yorkshire Vet Special: Newborns** (S)(R)
4.15 **Witches: A Century of Murder** Mass witch-hunts. (S)(SL)(R)
5.10 **House Doctor** (S)(SL)(R)
5.35 **to 6.00** AM **Wildlife SOS** (SL)(R)

+1 hour 205 | 155 | 44 | 128

SKY ONE

106 106 806 | 110 109

6.00 AM **Monkey Business** (S)(R)(AD)
7.00 **Animal House** (S)(R)(AD)
8.00 **Road Wars** (S)(R)
9.00 **Highway Cops** (S)(R)(AD)
10.00 **Sun, Sea and A&E** (S)(R)
11.00 **NCIS: Los Angeles** (S)(R)
1.00 PM **Hawaii Five-0** (S9) (S)(R)
3.00 **Magnum P.I.** (S1) (S)(R)(AD)
4.00 **Modern Family** (S5) (S)(R)
5.00 **The Simpsons** *D'Oh-in' in the Wind:* Homer discovers his long-lost mother was a hippie. (S)(R)
5.30 **Futurama** *Bender's Big Score – Part One:* Earth is invaded by aliens. (S)(R)(AD) **6.00** *Bender's Big Score – Part Two:* The alien invaders order Bender to kill Fry. (S)(R)
6.30 **The Simpsons** *Mayored to the Mob:* Homer becomes Mayor Quimby's bodyguard. (S)(R)

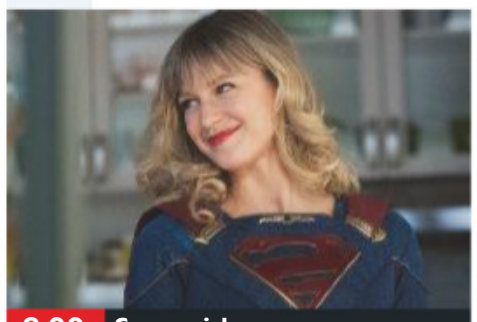

8.00 Supergirl

7.00 **The Simpsons** *Viva Ned Flanders:* Homer takes Flanders to Las Vegas, where they head out on a drunken binge. (S)(R) **7.30** *Wild Barts Can't Be Broken:* Chief Wiggum enforces a curfew. (S)(R)

8.00 **Supergirl** New episode *Immortal Kombat:* 19/22. Kara realises that in order to stop Lex and Leviathan she must work with the one person she never thought she would trust again – Lena. (S5)

9.00 FILM **Role Models** Comedy starring Paul Rudd and Seann William Scott. Two irresponsible salesmen are assigned to mentor a couple of troubled kids when they are sentenced to community service after a bender. (S) (2008, 15, 96min) ★★★★
SEX ●●● VIOLENCE ●●● LANGUAGE ●●●

11.00 **Condor** 1/10. Spy thriller starring Max Irons. (S1) (R)
12.00 M'T **Brassic** 5/6. The lads throw a music festival. (S2) (R)
1.00 AM **Manifest** 8/13. Ben tries to connect with Olive following a terrible tragedy. (S2) (R)
2.00 **The Force: Essex** (S)(R)
3.00 **Hawaii Five-0** (S9) (S)(R)
4.00 **Sun, Sea and A&E** (S)(R)
5.00 **to 6.00** AM **Futurama** (S)(R)

+1 hour 206

LOCAL VARIATIONS

BBC1

SCOTLAND
Sky **951**, Virgin **862**, Freesat **960**
No variations
N. IRELAND
Sky **953**, Virgin **863**, Freesat **957**
10.45pm Pretty Single New edition **11.15** NEW SERIES I May Destroy You **11.45** Peter Crouch: Save Our Summer **12.30am** The Graham Norton Show **1.10-6.00am** BBC News
WALES
Sky **952**, Virgin **864**, Freesat **964**
11.45am Bargain Hunt New edition **12.30-1.00pm** Wales Today Coronavirus Daily Update New edition **7.30-8.00** Sam & Shauna's Big Cook Out New edition **10.45** Scandal at the Post Office – Panorama New edition **11.15** NEW SERIES I May Destroy You **11.45** Peter Crouch: Save Our Summer **12.30am** The Graham Norton Show **1.10-6.00am** BBC News

BBC2

N. IRELAND
Sky **972**, Freesat **969**
10.00pm Na Gael Marys New edition **10.30-10.45** Comedians: Home Alone New episode **11.30** Mayans M.C New episode **12.15-12.30am** Weather Watchers with Barra Best
WALES
Sky **971**, Freesat **971**
No variations

ITV

As main ITV except:
WALES
8.30-9.00pm NEW SERIES Welsh Lives

S4C

Sky **134**, Virgin **166**, Freesat **120**
6.00am Cyw **12.00noon** Caeau Cymru **12.30pm** Datganiad Dyddiol Covid-19 New edition **1.00** Heno **1.30** Cwpwrdd Epic Chris **2.00** Newyddion S4C a'r Tywydd **2.05** Prynhawn Da New edition **3.00** Newyddion S4C a'r Tywydd **3.05** Priodas Pum Mil Dan Glo **4.00** Awr Fawr **5.00** Stwnsh **6.00** Natur a Ni **6.30** Rhaglen Deledu Gareth **7.00** Heno New edition **7.30** Newyddion S4C a'r Tywydd **8.00** Sgwrs Dan y Lloer New edition **8.25** Garddio a Mwy New edition **8.55** Newyddion S4C a'r Tywydd **9.00** Ffermio New edition **9.30** Y Ty Rygbi **10.00** Dyddiau Da – Rygbi Dan 20: Cymru v Ariannin 2019 **11.00pm-12.05am** Y Ditectif

TV&Satellite week
New issue on sale tomorrow

BBC4

116 116 | 107 | 9/68 | 106 | 173 107

BBC4 programmes start at 7.00pm

7.00 PM **The Joy of Painting** New edition Bob Ross creates a mountain scene.
7.30 **Handmade in the Pacific: Yidaki** 1/4. The making of traditional artefacts, beginning with a didgeridoo.
8.00 **Andrew Marr's History of Modern Britain** 5/5. The journalist examines the post-Thatcher years.
9.00 NEW **Ocean Autopsy: The Secret Story of Our Seas** Oceanographer Helen Czerski and zoologist George McGavin examine the health of the North Sea's ecosytem.
10.30 **Ocean Giants** 1/3. The lives of whales and dolphins.
11.30 **Seven Ages of Britain**
12.30 AM **A Very British Renaissance** 1/3. Dr James Fox celebrates the era.
1.30 **The Joy of Painting**
2.00 **Handmade in the Pacific: Yidaki** As 7.30pm.
2.30 **to 4.00** AM **Ocean Autopsy: The Secret Story of Our Seas**

MORE4

136 136 830 | 147 195 | 18 | 124

8.55 AM **Food Unwrapped**
9.30 **A Place in the Sun: Summer Sun** On Majorca.
10.25 **Find It, Fix It, Flog It**
12.25 PM **Escape to the Chateau: DIY**
1.25 **Building the Dream**
2.30 **Four in a Bed** Five editions.
5.05 **Find It, Fix It, Flog It** Simon O'Brien repurposes an old butcher's block.
6.05 **Countdown**
6.55 **Escape to the Chateau: DIY** The Strawbridge family heads to Saint-Malo to seek out chateau inspiration.
7.55 **Grand Designs** An update on a prefabricated home in West Cumbria.
9.00 NEW **The Yorkshire Dales and the Lakes: In Summer** A look back at recent summer seasons in the National Parks.
10.00 **Nazi Megastructures** New edition The series looks at the desperate tactics of the final defence of Japan in the last months of World War Two, including suicide bombings and civilians fighting hand-to-hand.
11.00 **8 Out of 10 Cats Does Countdown**
12.05 AM **Countdown**
12.55 **Father Ted**
2.00 **It Was Alright in the 1990s** TV from the era of Cool Britannia.
3.00 **to 4.00** AM **8 Out of 10 Cats Does Countdown**

+1 hour 236 | 196 | 86 | 125

ITV2

118 118 816 | 115 176 | 6 | 113

7.00 AM **Ellen DeGeneres Show**
7.50 **Emmerdale**
8.20 **Coronation Street**
8.50 **You've Been Framed!**
9.15 **Superstore**
10.15 **Dinner Date**
11.15 **Dress to Impress**
12.15 PM **Emmerdale**
12.45 **Coronation Street**
1.15 **You've Been Framed!**
1.45 **The Ellen DeGeneres Show** New edition
2.40 **Dinner Date**
3.45 **Dress to Impress**
4.50 **Take Me Out**
6.00 **You've Been Framed!**
7.00 **You've Been Framed! Gold** Double bill of clips.
8.00 **Two and a Half Men** (S12)
9.00 **Family Guy** *8 Simple Rules for Buying My Teenage Daughter:* 8/30. (S4) **9.30** *Breaking Out Is Hard to Do:* 9/30. Lois is sent to prison for shoplifting. (S4)
10.00 **American Dad!** *Dope and Faith:* 3/16. Stan prays to God for a new friend. **10.30** *Big Trouble in Little Langley:* 4/16. Francine's adoptive parents visit for an unannounced holiday with the family. (S4)
11.00 **Family Guy** 20/22. Stewie runs away to England. (S3)
11.30 **Family Guy**
12.30 AM **The Cleveland Show**
1.30 **Two and a Half Men**
2.25 **to 3.20** AM **Through the Keyhole**

+1 hour 218 | 116 | 27 | 114

E4

135 135 829 | 106 145 | 13 | 122

6.00 AM **Hollyoaks**
7.00 **Sabrina the Teenage Witch** 19&20/22. (S6)
8.00 **Melissa & Joey**
9.00 **Baby Daddy**
10.00 **The Big Bang Theory**
11.00 **The Goldbergs**
12.00 NOON **Brooklyn Nine-Nine**
1.00 PM **The Big Bang Theory**
2.00 **Melissa & Joey**
3.00 **Baby Daddy**
4.00 **Brooklyn Nine-Nine**
5.00 **The Goldbergs**
6.00 **The Big Bang Theory**
7.00 **Hollyoaks** Darren opens up to Luke about his feelings.
7.30 **Brooklyn Nine-Nine** 6/22. Amy is forced to wear fancy dress to go undercover. (S1)
8.00 **Don't Tell the Bride** Groom-to-be Carl plans a Spanish wedding for his fiancée Rebecca.
9.00 **Celebrity SAS: Who Dares Wins for Stand Up to Cancer** 2/5. One of the recruits contracts hypothermia during a mountainside assignment.
10.00 **Naked Attraction** A flight attendant hopes he can find the perfect man.
11.05 **Buffy the Vampire Slayer**
12.05 AM **Rick and Morty**
1.05 **The Big Bang Theory**
2.00 **Gogglebox**
2.55 **First Dates**
3.50 **The Big Bang Theory**
4.40 **to 6.00** AM **Sabrina the Teenage Witch**

+1 hour 235 | 146 | 28 | 123

Monday primetime

MONDAY Entertainment

Monday

Sky Witness

107 107 807 112 111

6.00 AM **Nothing to Declare**
8.00 **Sun, Sea and A&E**
9.00 **Blue Bloods** 1/22. (S1)
10.00 **Law & Order** 21/24. (S14)
11.00 **CSI** 15/23. (S10)
12.00 NOON **Elementary** 9/24. (S2)
1.00 PM **Blue Bloods** 2/22. (S1)
2.00 **Law & Order** 22/24. (S14)
3.00 **Sun, Sea and A&E**
4.00 **Stop, Search, Seize**
5.00 **Nothing to Declare** Four editions, including at: **6.30** A man tries to get a bag of meat through customs.

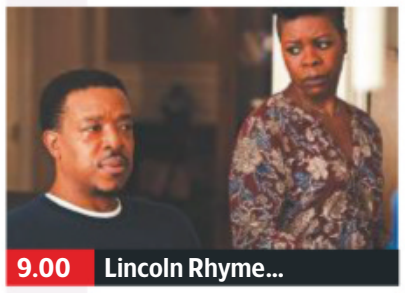
9.00 Lincoln Rhyme...

7 PM

7.00 **Nothing to Declare** A woman tries to smuggle an expensive gift. **7.30** A couple are caught carrying seeds.

8 PM

8.00 **Ghost Whisperer** *Till Death Do Us Start:* 3/22. Eli's father suffers a heart attack and is reunited with his dead wife. (S5)

9 PM

9.00 **Lincoln Rhyme: Hunt for the Bone Collector** New episode *Original Sin:* 8/10. The team make a huge discovery. (S1)

10 PM

10.00 **Blue Bloods** New episode *Vested Interests:* 15/16. Danny and Baez investigate the death of a hotel employee. (S10)
11.00 **FBI** 1/22. (S1)
12.00 M'T **CSI** 13/23. (S10)
1.00 AM **9-1-1** 3/18. (S3)
2.00 **CSI** 4/24. (S6)
3.00 **Ghost Whisperer** As 8pm.
4.00 **Nashville** 1/16. (S6)
5.00 **to 6.00** AM **Brit Cops: Law & Disorder**

+1 hour 207 180

Sky Atlantic

108 108 808

6.00 AM **Fish Town**
7.00 **Without a Trace** (S6)
10.00 FILM **Grey Gardens** Fact-based drama. (2009, PG, 105min) ★★★★
12.00 NOON **CSI** 11/23. (S10)
1.00 PM **Richard E Grant's Hotel Secrets** The varied aspects of the hospitality industry.
2.00 **Without a Trace**
5.00 **CSI** 12/23. A former pro golfer is found dead in a cart. **6.00** 13/23. An underground drag-racing group is linked to the deaths of teenagers. (S10)

9.00 I Know This Much Is True

7.00 **Blue Bloods** *Confessions:* 9/22. Frank contends with a conflicted priest who will not break the seal of confession. (S7)

8.00 **Blue Bloods** *Unbearable Loss:* 10/22. When the son of Frank's critic is killed, he must put aside his differences. (S7)

9.00 **I Know This Much Is True** New episode 5/6. Dominick enlists an unlikely ally in his mission to help Thomas. (S1)

10.10 **Gangs of London** 7/10. Luan is forced to confront the deadly consequences of his actions, and Vicky makes her move. (S1)
11.15 FILM **Jarhead** Military drama starring Jake Gyllenhaal. (2005, 15, 123min) ★★★★
1.30 AM **Californication** (S7)
2.00 **Richard E Grant's Hotel Secrets** As 1.00pm.
3.00 **True Blood**
4.15 **to 6.00** AM **Urban Secrets**

+1 hour 208

GOLD

110 110 810 124 310 392

7.25 AM **As Time Goes By**
8.00 **My Hero**
8.40 **The Green Green Grass**
9.20 **Open All Hours**
10.00 **Are You Being Served?**
10.40 **Last of the Summer Wine**
12.40 PM **My Hero**
1.20 **Open All Hours**
2.00 **Are You Being Served?**
2.40 **The Green Green Grass**
3.20 **Dad's Army**
4.00 **Last of the Summer Wine**
6.00 **Are You Being Served?**
6.40 **The Green Green Grass**

8.00 Ricky & Ralf's Very...

7.20 **Dad's Army** Pike borrows Captain Mainwaring's new staff car to take his girlfriend to the cinema.

8.00 **Ricky & Ralf's Very Northern Road Trip** New edition 5/6. In South Yorkshire, the duo busk with John Shuttleworth.

9.00 **dinnerladies** Work experience day leads to chaos in the canteen.
9.40 **The League of Gentlemen** Familiar faces return to Royston Vasey.
10.20 **Early Doors** First episode. There is trouble for landlord Ken when the police visit the pub.
11.00 **Peep Show** Mark and Jeremy decide to throw one last party before Sophie's baby arrives. **11.35** Mark learns to drive.
12.05 AM **Green Wing**
2.20 **Peep Show**
3.15 **to 4.00** AM **As Time Goes By**

+1 hour 210 194

ITV3

119 119 817 117 177 10 115

6.00 AM **Classic Coronation Street**
7.00 **Classic Emmerdale**
8.00 **Heartbeat**
9.00 **George and Mildred**
10.05 **Man About the House**
10.40 **Foyle's War**
12.40 PM **Heartbeat**
1.45 **Classic Emmerdale**
2.50 **Classic Coronation Street**
3.55 **Agatha Christie's Poirot**
5.00 **Heartbeat**
6.00 **Downton Abbey** 9/9. Violet has concerns about Rosamund's new suitor. (S2)

6.00 Downton Abbey

Downton Abbey (started at 6.00pm)

8.00 **Agatha Christie's Poirot** *The Incredible Theft:* An aircraft manufacturer hosts a party to trap a woman suspected of being a spy.

9.00 **The Comedy Years** A look back at comedy in 2003, when the original run of *Cold Feet* bowed out with a tragic storyline.

10.00 **Foyle's War** *They Fought in the Fields:* Foyle and Milner investigate the activities of a group of land girls.
12.00 M'T **Inspector Morse** *Death Is Now My Neighbour:* The chief inspector investigates the apparently motiveless shooting of a woman through her kitchen window.
2.15 **to 3.25** AM **Agatha Christie's Poirot**

+1 hour 219 174 34 116

ITV4

120 120 818 118 178 24 117

6.00 AM **British Touring Cars – Crashes and Smashes**
6.10 **Quincy ME**
7.10 **Kojak**
8.15 **The Casebook of Sherlock Holmes**
9.25 **Minder**
10.30 **The Professionals**
11.35 **The Sweeney**
12.40 PM **Quincy ME**
1.45 **Kojak**
2.50 LIVE **Championship League Snooker** Jill Douglas presents coverage of day eight.

11.00 Giant Lobster Hunters

7.00 LIVE **Championship League Snooker** Jill Douglas presents coverage of day eight from Marshall Arena in Milton Keynes. With analysis from Alan McManus, Stephen Hendry and Neal Foulds.

11.00 **Giant Lobster Hunters** New edition Steve Hursey goes on his first winter run.
12.00 M'T FILM **Death Wish V: The Face of Death** Thriller starring Charles Bronson. (1993, 15, 91min) ★
2.05 **to 2.25** AM **Sporting Funnies**

+1 hour 220 175 154

BBC Scotland

SCOT 115 108 9 108 106
REST OF UK 457 162 108

10.00 AM **to 7.00** PM **As BBC2 except:**
10.00 AM **Bitesize Scotland Daily: Primary...**
10.20 **Authors Live: Ed Vere**
11.00 **Bitesize Scotland Daily: Secondary...**
11.30 **Authors Live: Bessora and Sarah Ardizzone**
12.15 PM **This Is BBC Scotland**
1.30 **Sign Zone: Inside...**
2.30 **Sign Zone: Beechgrove**
3.00 **Sign Zone: The Mart**
3.30 **to 7.00** PM **This Is BBC Scotland**
7.00 PM **Beechgrove**
7.30 **The Mountain** 2/6. (S2)
8.00 **Scottish Vets Down Under** New edition (S1)
8.30 **Born to Be Wild**
9.00 **The Nine**
10.00 **Pretty Single** New edition 3/6. (S1)
10.30 **Jamie Genevieve's...**
11.00 **Rewind 2000s** New edition
11.30 PM **to 12.00** M'T **May Contain Nuts**

Sky Two

168 160

7.00 AM **60 Minute Makeover** Double bill.
9.00 **The Chef's Line**
10.00 **My Kitchen Rules: Australia** Double bill.
12.30 PM **The Crystal Maze**
2.30 **The Chef's Line**
3.30 **Animal House**
4.00 **Babylon 5** 6/22. (S3)
5.00 **A Town Called Eureka**
6.00 **Stargate SG-1** (S3)
8.00 **Road Wars** The police helicopter is called out to assist two officers. **9.00** Conrad and Simon tackle a mugger.
10.00 **NCIS: Los Angeles** *The Only Easy Day Is Yesterday:* 2/24. (S1)
11.00 **Supergirl** 19/22. (S5)
12.00 M'T **Lincoln Rhyme: Hunt for the Bone Collector** 8/10. (S1)
1.00 AM **Blue Bloods** (S10)
2.00 **Night Cops**
3.00 **A League of Their Own**
4.00 **Animal House**
5.00 **to 6.00** AM **The Crystal Maze**

Pick

159 165 11 144

7.00 AM **Motorway Patrol**
8.00 **Police Force: Australia**
9.00 **Nothing to Declare**
10.00 **Canada's Front Line**
11.00 **Highway Patrol**
12.00 NOON **Motorway Patrol**
1.00 PM **Police Force: Aus**
2.00 **Border Patrol**
3.00 **Nothing to Declare**
4.00 **Canada's Front Line**
5.00 **Customs UK**
6.00 **Star Trek: The Next Generation** 4/26. (S5)
7.00 **Hawaii Five-0** (S8)
8.00 **Merlin** 13/13. (S2)
9.00 **World's Most Evil Killers** Danny Rolling.
10.00 **Murders That Shocked the Nation** Lord Lucan.
11.00 **CSI** 6/23. (S4)
12.00 M'T **Brit Cops**
1.00 AM **Road Wars**
2.00 **Banged Up Abroad**
3.00 **Police Force: Australia**
4.00 **Motorway Patrol**
5.00 **to 6.00** AM **Highway Patrol**

+1 hour 259 92 79

Dave

111 111 127 227 19 157 19

7.10 AM **Projects**
8.00 **American Pickers**
9.00 **Storage Hunters**
10.00 **American Pickers**
11.00 **Red Bull Soapbox Race**
1.00 PM **Top Gear USA Special**
2.00 **House of Games**
2.40 **Would I Lie to You?**
3.20 **Room 101**
4.00 **Top Gear** Double bill.
6.00 **Taskmaster**
7.00 **House of Games**
7.40 **Room 101**
9.00 **All Girls Live at the Apollo** With Lucy Porter.
10.00 **Have I Got a Bit More News for You**
11.00 **Taskmaster**
12.00 M'T **QI** With Rich Hall.
12.40 AM **Have I Got a Bit More News for You**
1.40 **Room 101**
2.25 **All Girls Live at the Apollo** As 9.00pm.
3.15 **to 4.00** AM **Rhod Gilbert's Work Experience**

+1 hour 211 131

Comedy Central

112 112 812 132 181 307 370

8.00 AM **Last Man Standing**
10.00 **The King of Queens**
11.00 **Everybody Loves Raymond** (S1)
12.00 NOON **The Fresh Prince of Bel Air** (S6)
2.00 PM **Friends** (S7&8)
9.00 **Impractical Jokers: The First Hundred** New edition
9.30 **Impractical Jokers: The Second Hundred** New edition
10.00 **Impractical Jokers Hollywood**
11.00 NEW SERIES **Takeshi's Castle** Hosted by Stephen Bailey. **11.30** New edition With guest Joey Essex.
12.00 M'T **Your Face or Mine**
1.00 AM **8 Out of 10 Cats**
2.00 **Russell Howard's Good News** From 2012.
3.00 **RuPaul's Drag Race All Stars**
4.15 **to 5.00** AM **Takeshi's Castle**

+1 hour 212 133 119

ITV Be

131 119 179 26 118

7.00 AM **The Bachelor**
8.50 **Be Tasty**
9.00 **LittleBe**
12.00 NOON **Be Tasty**
12.10 PM **The Real Housewives of Atlanta**
1.05 **Sam and Billie: The Mummy Diaries**
2.10 **The Only Way Is Essex**
3.10 **Little Women: LA**
4.05 **The Real Housewives of Orange County**
5.00 **The Real Housewives of Beverly Hills** New edition
6.00 **Masters of Flip**
7.00 **Buying and Selling**
8.00 **Dinner Date**
9.00 **The Real Housewives of Cheshire** New edition
10.00 **The Real Housewives of Orange County** New edition The women continue to discuss what went down at Miraval.
11.00 **Don't Be Tardy**
11.55 PM **to 12.40** AM **The Only Way Is Essex**

+1 hour 231 120

★★★★★ Excellent ★★★★ Very Good ★★★ Good ★★ Average ★ Poor

SAVE UP TO 36%
SUBSCRIPTION OFFER: 6 ISSUES FOR £1*
Subscribe online www.tvandsatsubs.com/63AB
OR CALL 0330 3331 113 and quote code 63AB
*Your payments will then continue at £19.99 payable every three months, saving 36%

Alibi

132 132 826 | 126 212 | 312 382

7.15 AM **Murdoch Mysteries** (S11)
9.00 **Father Brown** As 10.00pm.
10.00 **The Guardian** 8/22. (S3)
11.00 **Sue Thomas: F.B.Eye** (S3)
12.00 NOON **Major Crimes** (S2)
1.00 PM **Unforgettable** 11/13. (S2)
2.00 **Death in Paradise** As 8pm.
3.00 **Murdoch Mysteries** Triple bill of the drama, including at: **5.00** 4/13. The detective encounters escape artist Harry Houdini. (S2)
6.00 **Major Crimes** 11/19. The team must act quickly to capture a serial killer. (S2)

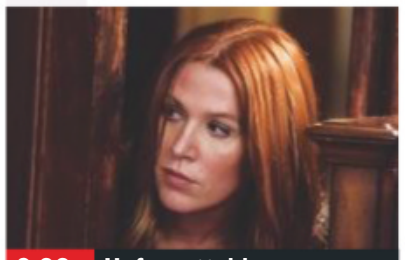

9.00 Unforgettable

7.00 **Unforgettable** *Flesh and Blood:* 9/13. A trained killer who previously outsmarted Carrie returns. (S2)
8.00 **Death in Paradise** *Dishing Up Murder:* 6/8. A famous chef is stabbed to death. Guest stars Martin Compston. (S5)
9.00 **Unforgettable** New episode *All In:* 5/13. A murder investigation takes Carrie and Al to Atlantic City. (S4)
10.00 **Father Brown** *The Owl of Minerva:* The priest is stunned by the identity of a fugitive seeking sanctuary at St Mary's.
11.00 **New Tricks** *The Fame Game:* While Sasha is occupied with a training course, the boys' investigations take them to a lookalike agency.
12.20 AM **Death in Paradise**
1.40 **to 4.00** AM **Murdoch Mysteries**

+1 hour 232 191

Syfy

152 152 892 | 138 137 | 319 375

6.00 AM **A Town Called Eureka**
8.00 **Teleshopping**
11.00 **Stargate Atlantis** (S1)
1.00 PM **Star Trek: Voyager** (S2)
3.00 **Star Trek: Deep Space Nine** 17&18/26. Double bill. (S2)
5.00 **Star Trek: The Next Generation** *The Measure of a Man:* 9/22. Picard is alarmed at being ordered to hand Data over for research purposes. **6.00** *The Dauphin:* 10/22. Wesley falls in love with a girl the *Enterprise* is escorting from an alien planet. (S2)

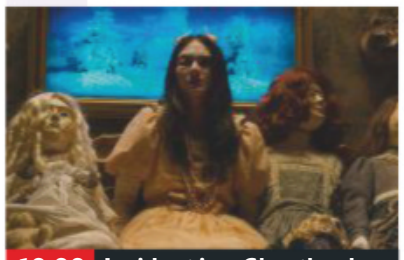

10.00 Incident in a Ghostland

7.00 **A Town Called Eureka** *Noche de Suenos:* 6/13. Jack is left baffled when the town's residents begin sharing the same dreams.
8.00 **A Town Called Eureka** *Family Reunion:* 7/13. A man cryonically frozen for 50 years is found in a Global laboratory. (S2)
9.00 **Fact or Faked: Paranormal Files** Reports of paranormal activity at a B&B in Jefferson, Texas.
10.00 FILM **Incident in a Ghostland** Horror starring Crystal Reed. (2018, 18, 100min) ★★★ SEX ●●● VIOLENCE ●●● LANG ●●●
12.00 M'T FILM **Guardian** Horror thriller starring Mario Van Peebles and James Remar. (2000, 15, 86min) ★
2.00 AM **Star Trek: The Next Generation** As 5pm & 6pm.
4.00 **to 6.00** AM **Star Trek: Voyager**

+1 hour 252 229

W

109 109 809 | 125 211 | 311 383

6.15 AM **My Dream Home**
8.00 **Tipping Point**
10.00 **The Bill**
11.00 **Supernanny US**
12.00 NOON **My Dream Home**
1.00 PM **Tipping Point**
4.00 **My Dream Home** Drew and Jonathan Scott help secure a fixer-upper for a woman. **5.00** Drew and Jonathan help a pair of twins who want to find a stylish downtown pad where they can entertain.
6.00 **Tipping Point** Game show hosted by Ben Shephard.

7.00 Property Brothers...

7.00 **Property Brothers: Forever Home** New edition Jonathan and Drew Scott help couples renovate their properties.
8.00 **Inside the Ambulance** The West Midlands Ambulance Service paramedics respond to a case of gang violence.
9.00 **One Born Every Minute Australia** New edition 5/8. Renee and Mark deliver their second son naturally.
10.00 **One Born Every Minute** An expectant mother tries to remain positive, knowing her baby has a potentially life-threatening condition.
11.00 **Inside the Ambulance**
12.00 M'T **One Born Every Minute**
1.00 AM **The World According to Kids** Children offer their thoughts on right and wrong.
1.50 **to 3.00** AM **John Bishop: In Conversation with Alesha Dixon**

+1 hour 209 190

Sky Comedy

113 113 813 | 122 121

8.00 AM **Everybody Hates Chris**
9.00 **Parks and Recreation** (S3)
10.30 **30 Rock** Triple bill. (S1)
12.00 NOON **The Mindy Project**
1.30 PM **Modern Family** (S9)
2.30 **Everybody Hates Chris** (S1)
3.30 **Parks and Recreation** (S3)
5.00 **30 Rock** 10/21. Jenna indignantly stops talking to Liz. **5.30** 11/21. Jack and Kenneth switch roles for the day. **6.00** 12/21. Isabella Rossellini guests as Jack's ex-wife. (S1)
6.30 **Modern Family** 3/22. (S9)

10.00 Last Week Tonight...

7.00 **Modern Family** (S9)
7.30 **The Mindy Project** 6/21. Danny decides to teach Mindy a lesson about punctuality. (S3)
8.00 **The Mindy Project** 7/21. Mindy catches Danny's mother shoplifting. **8.30** 8/21. Danny reads Mindy's diary. (S3)
9.00 **Flight of the Conchords** 8/12. Jemaine and Bret try to pick up women. **9.35** 9/12. Murray arranges for the band to go on tour. (S1)
10.10 **Last Week Tonight with John Oliver** New edition
10.45 **Real Time with Bill Maher** New edition
11.55 **My Favourite Shapes by Julio Torres** The comedian examines his favourite shapes.
12.55 AM **Entourage** 5/8. The gang are unimpressed by Vince's new girlfriend. (S1)
1.25 **Insecure** 5/8. (S3)
2.00 **Veep** 1/10. (S5)
2.35 **Parks and Recreation** (S3)
3.30 **to 5.00** AM **30 Rock**

FOX

124 124 821 | 157 199

8.00 AM **Republic of Doyle** (S1)
9.00 **Bones** 18/24. (S8)
10.00 **Bull** 23/23. (S1)
11.00 **NCIS** 12/24. (S14)
12.00 NOON **Bones** 19&20/24. (S8)
2.00 PM **The Mentalist** 14/24. (S3)
3.00 **NCIS** 13/24. (S14)
4.00 **Bull** 1/22. (S2)
5.00 **Bones** 21/24. Treasure hunters discover the body of a TV producer. (S8)
6.00 **The Mentalist** 15/24. The team investigate when a gold prospector is killed. (S3)

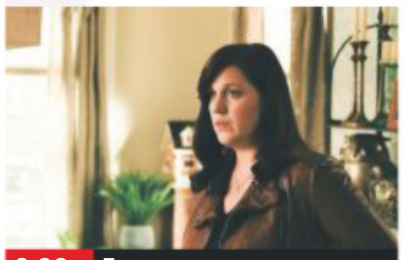

9.00 Emergence

7.00 **NCIS** *Nonstop:* 14/24. The death of a petty officer brings the team back into contact with private detectives The Sherlocks
8.00 **NCIS** *Pandora's Box – Part One:* 15/24. Abby's homeland security think-tank is compromised. (S14)
9.00 **Emergence** New episode *American Chestnut:* 8/13. The FBI arrive in Southold, complicating Jo's efforts to find Emily. (S1)
10.00 **NCIS: New Orleans** *Close to Home:* 8/24. The team place a gang member-turned-informant in protective custody. (S5)
11.00 **Brockmire** New episode (S4)
11.30 **American Dad!** (S15)
12.00 M'T **Family Guy** (S12)
1.00 AM **American Dad!** (S15)
2.00 **Family Guy** (S12)
3.00 **American Dad!** (S15)
4.00 **to 5.00** AM **Republic of Doyle**

+1 hour 224 158

Monday

7 PM | 8 PM | 9 PM | 10 PM

Sony Channel

157 189 48 142

6.00 AM **Sony Movie News**
6.10 **Due South** 5/26. (S3)
7.10 **Hart to Hart** (S2)
9.10 **Days of Our Lives**
10.00 **Hart to Hart** 17/22. (S4)
11.00 **Charlie's Angels** (S3)
12.00 NOON **Sony Movie News**
12.10 PM **Murder, She Wrote: The Celtic Riddle**
2.00 **Hart to Hart** (S2)
4.00 **Murder, She Wrote**
6.00 **Charlie's Angels** (S3)
7.00 **M*A*S*H** Four episodes of the Korean War comedy, including at: **8.30** 6/20. The staff members relax on New Year's Eve. (S9)
9.00 **Classic Who Wants to Be a Millionaire?**
12.00 M'T **Classic Who Wants to Be a Millionaire?**
2.00 AM **Charlie's Angels**
3.00 **M*A*S*H** 15/24. (S1)
3.30 **Due South** (S2)
5.00 **Sony Movie News Extra**
5.10 **to 6.00** AM **Touched by an Angel**

+1 hour 257 220 152

Sky Arts

122 122 820 | 123 156

6.00 AM **Royal Opera: Mozart – Cosi Fan Tutte**
9.10 **Tales of the Unexpected**
10.10 **Landscape Artist of the Year 2016**
11.05 **Discovering**
1.00 PM **Tales of the Unexpected**
2.00 **Trailblazers**
3.00 **Landscape Artist of the Year 2016**
4.00 **Master of Photography**
5.00 **Discovering**
7.00 **Exhibition on Screen** The stories behind famous works of art.
8.00 **Portrait Artist of the Year 2020**
9.00 **André Rieu: Welcome to My World**
10.00 **Music for Mercy**
11.00 **Sinatra and Friends**
12.00 M'T **We Remember Marilyn** A profile.
2.00 AM **Discovering**
4.00 **The Directors**
5.00 **to 6.00** AM **Auction**

4seven

137 143 203 47 110 127

9.00 AM **Work on the Wild...**
10.00 **Ramsay's Kitchen...**
11.00 **A Place in the Sun**
12.00 NOON **Car S.O.S**
1.00 PM **Four in a Bed**
1.30 **Come Dine with Me**
2.00 **Couples Come Dine...**
3.00 **Everybody Loves Raymond** (S9)
4.00 **Frasier** (S11)
5.00 **A New Life in the Sun**
6.00 **Work on the Wild Side**
7.00 **Ramsay's Kitchen Nightmares USA**
8.00 **Britain's Most Expensive Home: Building for a Billionaire**
9.00 **Grand Designs**
10.00 **Celebrity Gogglebox**
11.05 **Murder in the Outback: The Falconio and Lees Mystery** 2/4.
12.10 AM **The Fantastical Factory of Curious Craft**
1.15 **Grayson's Art Club**
2.20 **Dispatches**
3.20 **A New Life in the Sun**
4.20 **to 4.50** AM **Four in a Bed**

5USA

141 141 153 21 129

9.00 AM **Access**
9.10 **Murder, She Wrote**
10.10 **Bull** 18/22. (S2)
11.05 **Law & Order**
1.05 PM **Law & Order**
5.00 **NCIS** 23&24/24. (S4)
7.00 **NCIS** *Being Bad:* 2/24. Detectives uncover a bomb plot while investigating a death at a Quantico reunion. **8.00** *Privileged Information:* 3/24. A US Marine falls to her death. (S14) **9.00** *Burden of Proof:* 7/24. Gibbs investigates a potential miscarriage of justice. (S15)
10.00 **Law & Order: Special Victims Unit** *American Tragedy:* 3/24. A teenager is shot by a celebrity chef. (S15)
10.55 **Law & Order: Special Victims Unit** (S15&14)
1.50 AM **Remington Steele**
3.50 **to 4.00** AM **Access**

+1 hour 241 185 56 130

5STAR

128 151 30 131

8.00 AM **3rd Rock from the Sun** Triple bill.
9.10 **My Wife and Kids**
10.05 **Nightmare Tenants, Slum Landlords**
12.05 PM **Can't Pay? We'll Take It Away!**
3.00 **Neighbours**
3.30 **Home and Away**
4.00 **Benefits: Life on the Dole** Documentary.
5.00 **Nightmare Tenants, Slum Landlords**
6.00 **Neighbours**
6.30 **Home and Away**
7.00 **Florida's Mega Sinkholes**
8.00 **Flights from Hell**
9.00 **Killer Weather**
10.00 **Inside the Sex Toy Factory**
11.05 FILM **Rise of the Footsoldier Part II** Thriller. (2015, 18) ★
1.20 AM **Trapped in a Lift: When Elevators Kill**
2.20 **Busted in Bangkok**
3.15 **to 4.00** AM **Will & Grace**

+1 hour 228 186 55 141

Drama

143 130 20 158

7.10 AM **Soldier, Soldier**
9.00 **The Bill**
10.00 **Classic Holby City**
11.00 **Classic Casualty**
12.00 NOON **The Bill**
1.00 PM **Classic EastEnders**
2.20 **London's Burning**
3.20 **Peak Practice**
4.20 **Where the Heart Is**
5.20 **Birds of a Feather**
6.00 **To the Manor Born**
6.40 **Last of the Summer Wine** Double bill.
8.00 **Dalziel & Pascoe** *Wrong Time, Wrong Place:* Dalziel attends a police conference in Amsterdam and finds himself the prime suspect in a murder.
10.00 **New Tricks** *In Vino Veritas:* The detectives reopen the case of a pub landlord killed in a fire.
11.20 **Silent Witness**
1.55 AM **The Bill**
2.55 **to 4.00** AM **London's Burning**

+1 hour 243 226

SKY HD SD | VIRGIN HD | FREEVIEW HD | FREESAT HD | BT HD

MONDAY

Documentaries

Monday

CBS Drama
147 197 71 134

- **9.00** AM **NCIS** (S10)
- **11.00** **Scorpion** (S4)
- **1.00** PM **Gunsmoke** (S19)
- **3.00** **Perry Mason**
- **5.00** **Unsolved Mysteries**
- **7.00** **Judge Judy** Real-life small-claims cases.
- **9.00** **Medium** *Mother's Little Helper:* 7/22. Allison and Ariel discover the bodies of a shop owner and her daughter. (S3)
- **10.00** **CSI: Miami** *Rap Sheet:* 22/24. Shots are fired at a rap concert. (S2)
- **11.00** **Unsolved Mysteries** Stories of pets that saved lives and an investigation into whether a boy's apparent suicide was actually murder.
- **12.00** M'T **Judge Judy**
- **1.00** AM **ER** 16/22. (S2)
- **2.00** **Medium** As 9.00pm.
- **3.00** **CSI: Miami** As 10.00pm.
- **4.00** **Celebrity Damage Control** Ray Lewis.
- **5.00** **to 6.00** AM **Matlock**

CBS Justice
148 192 39 137

- **9.00** AM **Diagnosis Murder**
- **11.00** **Father Dowling Mysteries**
- **12.00** NOON **Perry Mason**
- **1.05** PM **Walker, Texas Ranger** 12/25. (S2)
- **2.05** **CSI: Miami** 22/25. (S4)
- **3.00** **NCIS** 15/24. (S10)
- **4.00** **NCIS: Los Angeles** (S2)
- **5.00** **Father Dowling Mysteries**
- **6.00** **Perry Mason**
- **7.05** **NCIS** 18/24. (S9)
- **8.00** **Walker, Texas Ranger**
- **9.00** **CSI: NY** *On the Job:* 21/23. (S1)
- **10.00** **NCIS: Los Angeles** *Absolution:* 9/25. (S2)
- **11.00** **NCIS** 19/24. (S9)
- **12.00** M'T **CSI: Miami** (S4)
- **1.00** AM **CSI: NY** As 9.00pm.
- **2.00** **NCIS** As 11.00pm.
- **3.00** **Walker, Texas Ranger**
- **3.55** **Father Dowling Mysteries**
- **4.45** **The 4400** (S4)
- **5.30** **to 6.00** AM **Dog Patrol**

+1 hour 69

Challenge
160 164 46 146

- **7.00** AM **The Chase**
- **10.00** **Dale's Supermarket Sweep** Double bill.
- **11.00** **Bruce's Price Is Right**
- **12.00** NOON **Wheel of Fortune** Nicky Campbell hosts the game show.
- **1.00** PM **Catchphrase**
- **2.00** **Family Fortunes**
- **3.00** **The Chase**
- **5.00** **Impossible** Game show hosted by Rick Edwards.
- **6.00** **Weakest Link** Anne Robinson hosts the quick-fire general knowledge quiz.
- **7.00** **Pointless**
- **8.00** **The Chase** Quiz show hosted by Bradley Walsh.
- **10.00** **Who Wants to Be a Millionaire?**
- **11.00** **Bullseye** Double bill of the darts-based quiz.
- **12.00** M'T **Who Wants to Be a Millionaire?**
- **1.00** AM **The Chase**
- **4.00** **Strike It Lucky**
- **5.00** **to 6.00** AM **Bruce's Price Is Right**

Comedy Central Extra
127 182 308

- **6.00** AM **Impractical Jokers**
- **7.00** **Teleshopping**
- **9.00** **Most Ridiculous**
- **11.00** **Friends**
- **1.00** PM **Impractical Jokers: Roast of Murray**
- **1.25** **Impractical Jokers: Inside Jokes**
- **2.20** **Impractical Jokers**
- **3.10** **Impractical Jokers: Inside Jokes**
- **4.05** **Impractical Jokers**
- **5.00** **The King of Queens**
- **7.00** **Everybody Loves Raymond** (S1)
- **9.00** **Your Face or Mine**
- **10.00** **Ricky Gervais Show**
- **10.30** **South Park**
- **12.00** M'T **Jim Jefferies**
- **1.20** AM **Ali G in Da USAiii**
- **2.25** **Takeshi's Castle**
- **2.55** **Impractical Jokers**
- **3.20** **Sara Pascoe**
- **3.45** **Tosh.0**
- **4.05** **Bob's Burgers**
- **4.30** **Now That's Funny!**
- **5.15** **to 6.00** AM **The Middle**

+1 hour 227

Sky Documentaries
114 114 814 277 353 368

- **6.00** AM **I Am Steve McQueen**
- **8.00** **Fish Town**
- **9.00** **Discovering**
- **10.00** **The Directors**
- **11.00** **Hollywood Couples**
- **12.00** NOON **Richard E Grant's Hotel Secrets**
- **1.00** PM **Fish Town**
- **2.00** **I Am Steve McQueen**
- **4.00** **Discovering**
- **5.00** **The Directors**
- **6.00** **Hollywood Couples**
- **7.00** **Richard E Grant's...**
- **8.00** **Inside the Freemasons**
- **9.00** **At The Heart Of Gold: Inside The USA Gymnastics Scandal**
- **10.45** **FILM After Truth: Disinformation and the Cost of Fake News**
- **12.30** AM **Hitsville: The Making of Motown**
- **2.40** **Rolling Stone: Stories from the Edge**
- **3.45** **My Icon**
- **4.00** **Discovering**
- **5.00** **to 6.00** AM **Fish Town**

Sky Nature
130 130 893 279 385 372

- **6.00** AM **Baby Animals**
- **6.30** **Strange Creatures**
- **7.00** **Monkey Life**
- **8.00** **Wild Israel**
- **9.00** **NEW SERIES Arctic Secrets**
- **10.00** **Great Parks of Africa** New edition
- **11.00** **NEW SERIES Reef Wrecks**
- **12.00** NOON **Tales from Zambia** New edition
- **1.00** PM **Monkey Life**
- **2.00** **Wild Israel**
- **3.00** **Arctic Secrets**
- **4.00** **Great Parks of Africa**
- **5.00** **Reef Wrecks**
- **6.00** **Tales from Zambia**
- **7.00** **Monkey Life**
- **8.00** **Into the Wild: India** New edition
- **9.00** **Brazil Untamed** New edition
- **10.00** **Tales from Zambia**
- **11.00** **Reef Wrecks**
- **12.00** M'T **Amazing Animal Friends**
- **1.00** **to 6.00** AM **Highlights**

E!
151 151 834 140 139 321 386

- **7.00** AM **Keeping Up with the Kardashians**
- **8.30** **In the Room**
- **9.00** **Total Bellas**
- **10.00** **Botched**
- **11.00** **Keeping Up with the Kardashians**
- **3.00** PM **Kourtney & Kim Take Miami**
- **4.00** **Hollywood Medium with Tyler Henry**
- **6.00** **Keeping Up with the Kardashians**
- **8.00** **Botched** An Army Black Hawk crew chief who has been dealing with botched breast surgery.
- **9.00** **Total Bellas**
- **10.00** **Hollywood Medium with Tyler Henry** Hollywood's go-to medium shares his gift.
- **11.00** **Keeping Up with the Kardashians**
- **1.00** AM **Wags**
- **2.00** **Teleshopping**
- **3.00** **Hollywood Medium**
- **4.00** **to 5.00** AM **Total Bellas**

Food Network
140 285 41 148

- **6.00** AM **Jamie at Home**
- **7.00** **Giada at Home**
- **9.00** **Valerie's Home Cooking** Double bill.
- **10.00** **Girl Meets Farm**
- **11.00** **Diners, Drive-Ins and Dives** Double bill.
- **12.00** NOON **Jamie at Home**
- **2.00** PM **James Martin: Delicious** Double bill.
- **3.00** **Kitchen Hero: Donal's Irish Feast** New editions
- **4.00** **The Pioneer Woman**
- **6.00** **Gok's Chinese Takeaway**
- **7.00** **Matt Tebbutt's South Africa** Double bill.
- **8.00** **The Hairy Bikers' Food Tour of Britain**
- **9.00** **Ramsay's Ultimate Cookery Course**
- **10.00** **Jamie and Jimmy's Friday Night Feast**
- **11.00** **Mystery Diners**
- **1.00** AM **Diners, Drive-Ins and Dives** Double bill.
- **2.00** **to 3.00** AM **Restaurant Stakeout**

+1 hour 240 149

Lifetime
187 208 329 384

- **7.00** AM **Flipping Vegas**
- **7.50** **Storage Wars**
- **8.45** **Bring It!**
- **9.40** **Dance Moms**
- **10.35** **Little Women: Couples Retreat**
- **11.35** **Police Patrol**
- **12.30** PM **Pawn Stars**
- **1.25** **Storage Wars**
- **2.20** **Hardcore Pawn**
- **3.15** **Little Women: Couples...**
- **4.10** **Bring It!**
- **5.10** **Flipping Virgins** New edition
- **6.05** **Flipping Vegas**
- **7.00** **Dance Moms**
- **8.00** **19 Kids & Outnumbered: Bringing Up Bates** New editions
- **9.00** **The Real Housewives of Beverly Hills**
- **10.00** **Storage Wars**
- **10.55** **Hardcore Pawn**
- **11.50** **Pawn Stars**
- **12.45** AM **Police Patrol**
- **1.40** **Flipping Vegas**
- **2.35** **Hardcore Pawn**
- **3.30** **to 4.00** AM **Police Patrol**

Paramount Network
150 187 150 31 132

- **9.00** AM **The A-Team**
- **11.00** **Knight Rider**
- **12.05** PM **FILM Ride in the Whirlwind** Western. (1966, PG, 83min) ★★
- **1.55** **FILM Sitting Bull** Western. (1954, U, 106min) ★★
- **4.00** **Traffic Cops**
- **5.00** **The A-Team** (S4)
- **7.00** **Police Interceptors**
- **8.00** **Sewermen**
- **9.00** **FILM A Walk Among the Tombstones** Crime thriller starring Liam Neeson. (2014, 15, 111min) ★★★
- **11.20** **FILM Escape from New York** Futuristic action adventure. (1981, 15, 99min) ★★★★
- **1.25** AM **The X-Files**
- **3.15** **Airwolf** 4/22. (S2)
- **4.05** **Night Crime UK: Caught On Camera**
- **4.55** **Now That's Funny!**
- **5.50** **to 6.00** AM **Access**

+1 hour 250 94

Sky Crime
121 121 819 136 135

- **6.00** AM **Motorway Patrol**
- **7.00** **Highway Patrol**
- **8.00** **Canada's Front Line**
- **9.00** **The Force: Manchester**
- **10.00** **Road Wars**
- **11.00** **Brit Cops**
- **12.00** NOON **Highway Patrol**
- **1.00** PM **Killer in My Village**
- **2.00** **Banged Up Abroad**
- **3.00** **Border Security: Canada's Front Line**
- **4.00** **Road Wars**
- **5.00** **Brit Cops**
- **6.00** **Send in the Dogs**
- **7.00** **Snapped**
- **8.00** **Killer in My Village**
- **9.00** **NEW SERIES Killer Families**
- **10.00** **Snapped**
- **11.00** **Britain's Most Evil**
- **12.00** M'T **World's Most Evil**
- **2.00** AM **Snapped**
- **3.00** **Killer in My Village**
- **4.00** **Brit Cops**
- **5.00** **to 6.00** AM **Motorway Patrol**

+1 hour 221 207

CBS Reality
146 148 66 135

- **9.00** AM **Judge Judy**
- **1.00** PM **Judge Judy**
- **7.00** **Medical Detectives** CCTV footage of a murder proves too fuzzy. **7.30** A tale in which cattle auctions were tainted by false cheques.
- **8.00** **Snapped: Killer Couples** A betrayal has deadly consequences.
- **9.00** **Cold Justice** Kelly and Tonya investigate the 2016 murder of a young Florida mother shot in her own home.
- **10.00** **Evidence of Evil** The tragic murder of Brett Wentworth.
- **11.00** **Murder By the Sea**
- **12.00** M'T **48 Hours: Mystery**
- **1.00** AM **Cold Justice**
- **2.00** **Evidence of Evil**
- **3.00** **Death Row Stories**
- **3.45** **Unsolved Mysteries**
- **5.10** **to 6.00** AM **Bondi Rescue**

+1 hour 246 201 67 136

Really
142 128 17 160

- **6.00** AM **Fantasy Homes by the Sea** From Ibiza.
- **7.00** **Teleshopping**
- **8.00** **Homes Under the Hammer** In Salisbury.
- **9.00** **A Place in the Sun: Winter Sun**
- **10.00** **Celebrity Antiques Road Trip**
- **11.00** **Antiques Road Trip**
- **1.00** PM **Fantasy Homes by the Sea** Double bill.
- **3.00** **Countryside 999**
- **4.00** **Animal Cops Houston**
- **6.00** **Celebrity Antiques Road Trip**
- **7.00** **Antiques Road Trip**
- **9.00** **Helicopter ER** The air ambulance crew race to the rescue of a badly injured driver.
- **10.00** **Ambulance**
- **11.00** **Destination Fear**
- **12.00** M'T **Ghost Adventures**
- **1.00** AM **Most Haunted**
- **2.00** **Teleshopping**
- **4.00** **to 6.00** AM **Antiques Road Trip**

Blaze
164 216 63 162

- **6.00** AM **Hardcore Pawn**
- **7.00** **Strippers: Cars for Cash**
- **8.00** **Curse of Oak Island**
- **9.00** **Paranormal: Caught on Camera**
- **10.00** **Ancient Aliens**
- **11.00** **Pawn Stars**
- **12.00** NOON **Storage Wars**
- **1.00** PM **Fire Masters...**
- **2.00** **Hardcore Pawn**
- **3.00** **Strippers: Cars for Cash**
- **4.00** **UFO Hunters**
- **5.00** **Ancient Aliens**
- **6.00** **Curse of Oak Island**
- **7.00** **Storage Wars Canada**
- **8.00** **Fire Masters: BBQ Wars** New edition
- **9.00** **Pawn Stars**
- **10.00** **Forged in Fire Tournament of Champions**
- **11.00** **Storage Wars**
- **12.00** M'T **Man at Arms**
- **1.00** AM **Fire Masters...**
- **2.00** **Curse of Oak Island**
- **3.00** **Swamp People**
- **4.00** **Highway Thru Hell**
- **5.00** **to 6.00** AM **Pawn Stars**

TLC
133 133 827 167 323 377

- **6.00** AM **Say Yes... Randy Knows Best**
- **8.00** **Say Yes... UK**
- **9.00** **Say Yes to the Dress**
- **10.00** **Curvy Brides Boutique**
- **11.00** **Say Yes... Australia**
- **12.00** NOON **Say Yes to the Dress: Atlanta**
- **2.00** PM **Dr Pimple Popper**
- **3.00** **Sister Wives**
- **4.00** **Say Yes... Australia**
- **5.00** **Curvy Brides Boutique**
- **6.00** **Say Yes to the Dress**
- **7.00** **7 Little Johnstons** New edition
- **8.00** **Little People, Big World** New edition
- **9.00** **Say Yes... UK**
- **10.00** **Cake Boss**
- **11.00** **Dr Pimple Popper**
- **12.00** M'T **Little People...**
- **1.00** AM **Say Yes... UK**
- **2.00** **Cake Boss**
- **3.00** **Dr Pimple Popper**
- **4.00** **to 6.00** AM **Say Yes to the Dress: Atlanta**

+1 hour 233 172

5SELECT
153 152 54 133

- **9.00** AM **Criminals: Caught on Camera**
- **9.20** **FILM A Wicked Vendetta** Thriller. (2018, 12, 90min) ★★
- **11.00** **Ben Fogle: New Lives in the Wild**
- **12.00** NOON **The Dog Rescuers**
- **2.00** PM **GPs: Behind Closed Doors** Double bill.
- **4.00** **The Yorkshire Vet**
- **6.00** **GPs: Behind Closed Doors** Double bill.
- **8.00** **The Yorkshire Vet**
- **9.00** **Canada: A Year in the Wild**
- **10.00** **Everest: World's Greatest Mountain**
- **11.00** **The Dog Rescuers**
- **12.00** M'T **Conspiracy: The Hollywood Files**
- **1.00** AM **World's Deadliest Weather: Caught on Camera**
- **2.00** **How the Victorians Built Britain**
- **3.00** **The Dog Rescuers**
- **3.55** **to 4.00** AM **Access**

Quest
144 144 831 169 12 114 172

- **6.00** AM **How Do They Do It?**
- **6.20** **Shed and Buried**
- **7.10** **Deadliest Catch**
- **8.00** **Outback Opal Hunters**
- **9.00** **Scrap Kings**
- **10.00** **The Repair Shop**
- **11.00** **Chasing Classic Cars**
- **12.00** NOON **Supercar Superbuild**
- **1.00** PM **Outback Opal...**
- **2.00** **Deadliest Catch**
- **3.00** **American Pickers**
- **4.00** **Salvage Hunters**
- **5.00** **Scrap Kings**
- **6.00** **Wheeler Dealers**
- **7.00** **Outback Opal Hunters**
- **8.00** **Salvage Hunters**
- **9.00** **Outback Opal Hunters** New edition
- **10.00** **Jade Fever**
- **11.00** **How Do They Do It?**
- **12.00** M'T **Wheeler Dealers**
- **1.00** AM **American Pickers**
- **2.00** **American Chopper**
- **3.00** **Flying Wild Alaska**
- **4.00** **to 6.00** AM **Highlights**

+1 hour 244 213 72 168

Quest Red
149 170 38 169

- **6.00** AM **Say Yes to the Dress: Atlanta**
- **7.00** **French Collection**
- **8.00** **Posh Pawn**
- **9.00** **Animal Cops Philadelphia**
- **11.00** **Forensic Detectives**
- **1.00** PM **Disappeared**
- **3.00** **Dateline with Tamzin Outhwaite**
- **4.00** **Say Yes to the Dress**
- **7.00** **Long Lost Family US**
- **8.00** **My 600lb Life**
- **9.00** **Sister Wives** The wives race in a cardboard boat regatta at a pirate festival in Las Vegas.
- **10.00** **Curvy Brides Boutique**
- **11.00** **FBI Files**
- **12.00** M'T **Forensic Detectives**
- **1.00** AM **Murder on CCTV**
- **2.00** **Murder Comes to Town**
- **3.00** **FBI Files**
- **3.50** **Animal Cops Houston**
- **4.40** **Bondi Vet**
- **5.30** **to 6.00** AM **Say Yes to the Dress: Bridesmaids**

+1 hour 249 78 170

★★★★★ Excellent ★★★★ Very Good ★★★ Good ★★ Average ★ Poor

Discovery

125 125 822 250 322 376

6.00 AM **Combat Dealers**
7.00 **Insane Pools: Off the Deep End** Lucas Congdon is in Utah.
8.00 **Building Off the Grid**
9.00 **Tanked**
10.00 **Homestead Rescue**
11.00 **Wheeler Dealers**
12.00 NOON **Gold Rush**
1.00 PM **Gold Rush: Parker's Trail**
2.00 **Combat Dealers**
3.00 **Alaska: The Last Frontier**
4.00 **Building Off the Grid**
5.00 **Wheeler Dealers**
6.00 **Fast N' Loud**

9.00 Fast N' Loud

7.00 **Outback Truckers** Turbo's rig begins to overheat, and Mark Cromwell fights to complete his biggest job.
8.00 **Mighty Ships** Two storms threaten the *Tonsberg* as they cross the Atlantic, leaving its cargo of cranes and under threat.
9.00 **Fast N' Loud** New edition The team start work on a quick and easy upgrade for a 1967 Firebird convertible.
10.00 **Overhaulin'** New edition A husband wants to help his wife relive cherished childhood memories of her dad's 1969 Camaro.
11.00 **NASA's Unexplained Files** Astronauts bring something alive back from the moon.
12.00 M'T **Fast N' Loud** As 9.00pm.
1.00 AM **Overhaulin'** As 10.00pm.
2.00 **Deadliest Catch**
3.00 **Fast N' Loud** As 9.00pm.
3.50 **Kindig Customs**
5.30 **to 6.00** AM **How It's Made**

+1 hour 225 258

Animal Planet

162 162 836 251 325 378

6.00 AM **My Cat from Hell**
8.00 **Pit Bulls & Parolees**
10.00 **Crikey! It's the Irwins**
12.00 NOON **Extinct or Alive**
1.00 PM **My Cat from Hell**
2.00 **Meet the Sloths**
3.00 **Hanging with the Hendersons** Double bill.
5.00 **Finding Bigfoot** The team visit the island of Sumatra in search of the Indonesian equivalent of Bigfoot.
6.00 **Bondi Vet** Dr Chris Brown's work at Kyabram Vet Clinic in Victoria continues.

9.00 Animal Cops Houston

7.00 **Animal Cops San Francisco** Officer Sadler battles to save a dog's life, and a woman loses her cats following a fire.
8.00 **River of No Return** With dangerous rocks exposed by low water, Buck must hit high speeds to keep his jet boat safe.
9.00 **Animal Cops Houston** The team discover a dog is suffering because of its extremely matted coat.
10.00 **Animal Cops Houston** Houston SPCA's animal cruelty investigators when they find a puppy that has been badly beaten.
11.00 **Pit Bulls & Parolees**
12.00 M'T **Pit Bulls & Parolees**
1.00 AM **Animal Cops San Francisco** As 7.00pm.
2.00 **River of No Return**
3.00 **Animal Cops Houston**
3.50 **Finding Bigfoot** As 5.00pm.
4.40 **Meet the Orangutans**
5.10 **to 6.00** AM **My Cat from Hell**

+1 hour 262 259

Nat Geographic

129 129 824 266 268 317 373

8.00 AM **Wicked Tuna: North v South** The season is young but the quota is nearly full.
9.00 **Drain the Oceans**
10.00 **Hitler's Last Stand**
11.00 **Car S.O.S** Double bill.
1.00 PM **Air Crash Investigation**
2.00 **Ultimate Airport Dubai**
3.00 **Seconds from Disaster**
4.00 **Mayday**
5.00 **Secrets of Tutankhamun's Treasures** The story behind two mummified babies found in Tutankhamun's tomb.
6.00 **Europe from Above**

8.00 Lawless Island

7.00 **Running Wild with Bear Grylls** *Guardians of the Galaxy* star Dave Bautista joins Bear for a trek across the Arizona desert.
8.00 **Lawless Island** New edition The residents learn to survive the midpoint of winter by using old techniques.
9.00 **America's Hardest Prisons** A first timer struggles to navigate a world filled with predators and prey.
10.00 **Airport Security: Peru** New edition An arriving passenger is found with over 35 capsules of drugs in his belly.
11.00 **Banged Up Abroad**
12.00 M'T **Science of Stupid: Best of** Compilation of highlights from the series in which work-outs go horribly wrong.
12.30 AM **Science of Stupid**
1.00 **Air Crash Investigation**
3.00 **Alaska's Toughest Pilots**
4.00 **to 5.00** AM **Car S.O.S**

+1 hour 229 267

Sky History

123 123 825 270 327 379

6.00 AM **American Pickers**
8.00 **Pawn Stars**
9.00 **Storage Wars**
11.00 **American Pickers**
12.00 NOON **Ultimate Mysteries**
1.00 PM **Forged in Fire**
2.00 **American Pickers**
4.00 **Pawn Stars**
5.00 **Storage Wars** Four editions of the series, including at: **6.00** Mary learns a harsh lesson about Dave. **6.30** Mary is forced far out of her comfort zone when the buyers head to Indio.

10.00 Secrets in the Ice

7.00 **Forged in Fire** Five smiths take part, and the two left standing forge a 16th-century weapon known as the war golok.
8.00 **American Pickers** The guys find the mother lode of Americana in Maryland and an ex-garbage man's trash is a real treasure.
9.00 **Egypt's Unexplained Files** New edition The truth and lies behind ancient Egypt's best-known icons.
10.00 **Secrets in the Ice** New edition A British South American Airways flight, which disappeared in a snowstorm in 1947.
11.00 **Storage Wars** The buyers go back to Montebello, scene of some of their biggest finds.
11.30 **Storage Wars**
12.00 M'T **Bigfoot Files**
1.00 AM **American Pickers**
2.00 **Ultimate Mysteries**
3.00 **Pawn Stars**
4.00 **to 6.00** AM **Storage Wars**

+1 hour 223 271

Yesterday

155 129 25 159

6.00 AM **Walking Through History**
7.10 **Abandoned Engineering**
8.00 **Murder Maps**
9.00 **Secret Nazi Bases**
10.00 **Abandoned Engineering**
11.00 **Bangers and Cash**
12.00 NOON **Abandoned Engineering**
1.00 PM **Antiques Roadshow**
2.00 **Planet Earth**
3.00 **Bangers and Cash**
4.00 **Abandoned Engineering**
5.00 **Nazi Victory: Post-War Plan**
6.00 **True Evil: Making of a Nazi**

7.00 Great British Railway...

7.00 **Great British Railway Journeys** High Wycombe. **7.30** How Birmingham became the pen-making capital of the world.
8.00 **Secrets of the Railways** An exploration of the Harz Mountain Railway in Germany – Europe's longest rail network.
9.00 **Auf Wiedersehen, Pet** *The Girls They Left Behind:* Oz finds himself back in England after a night of heavy drinking.
10.00 **Auf Wiedersehen, Pet** *Suspicion:* A spate of petty pilfering leads to fears that one of the lads may be a thief.
11.00 **Open All Hours** Arkwright has a sales drive. **11.40** Nurse Gladys' washing-machine breaks down.
12.20 AM **Open All Hours**
1.00 **True Evil: Making of a Nazi**
2.00 **to 3.00** AM **Walking Through History: King John's Ruin – Peak District**

+1 hour 255 200 75

7 PM
8 PM
9 PM
10 PM

Disc. History

171 257

6.00 AM **Blowing Up History**
7.00 **Treasure Quest**
8.00 **Aircraft Stories**
9.00 **Battlefield**
10.00 **Blowing Up History**
11.00 **Treasure Quest**
12.00 NOON **Mysteries at the Museum**
1.00 PM **Combat Dealers**
2.00 **Expedition Unknown**
3.00 **Aircraft Stories**
4.00 **Battlefield**
5.00 **Blowing Up History**
6.00 **Mysteries at the...**
7.00 **Expedition Unknown**
8.00 **Combat Dealers**
9.00 **The Unexplained Files**
10.00 **Mysteries of the Missing**
11.00 **Code of the Wild**
12.00 M'T **Combat Dealers**
1.00 AM **Future Weapons**
2.00 **Mysteries of the Missing**
3.00 **Code of the Wild**
4.00 **Mysteries at the...**
5.00 **to 6.00** AM **Expedition Unknown**

+1 hour 271 261

Eden

166 245 247 315 389

9.00 AM **The Zoo**
9.30 **Naomi's Nightmares of Nature**
10.00 **Polar Bear Town**
11.00 **Mexico: Earth's Festival of Life**
12.00 NOON **Natural Curiosities**
1.00 PM **Earth: The Nature of Our Planet**
2.00 **The Sun: Inferno in the Sky**
3.00 **The Zoo**
3.30 **Naomi's Nightmares...**
4.00 **Polar Bear Town**
5.00 **Mexico: Earth's...**
6.00 **Natural Curiosities**
7.00 **Earth: The Nature...**
8.00 **The Sun: Inferno...**
9.00 **The Zoo**
9.30 **Naomi's Nightmares...**
10.00 **Polar Bear Town**
11.00 **Mexico: Earth's...**
12.00 M'T **Natural Curiosities**
1.00 AM **Earth: The Nature...**
2.00 **The Sun: Inferno...**
3.00 **to 6.00** AM **Highlights**

+1 hour 266 246

WILD

165 165 839 264 265 318 374

8.00 AM **Animals Gone Wild**
9.00 **Jungle Animal Rescue**
12.00 NOON **Wild X Files**
1.00 PM **When Predators Attack** Triple bill.
4.00 **Animal Fight Club**
5.00 **Monster Fish**
6.00 **Africa's Hunters**
7.00 **Africa's Deadliest**
8.00 **Stranger Than Nature: Unhinged** New edition The rain during southern India's monsoon season is turned red.
9.00 **Africa's Hidden Wonders** Mysterious landscapes in Rwanda.
10.00 **Africa's Wild Side: Dynasties** Animal dynasties fight to raise their families in the wilderness of Botswana.
11.00 **Africa's Deadliest** Animals in Botswana that use cunning to survive.
12.00 M'T **Animals Gone Wild**
1.00 AM **Deadliest Catch**
2.00 **to 5.00** AM **When Predators Attack**

Sky History 2

163 163 894 272 330 390

8.00 AM **MysteryQuest**
10.00 **The Colour of War**
11.00 **Ancient Assassins**
12.00 NOON **Ancient Aliens**
2.00 PM **Rome: Rise and Fall of an Empire**
3.00 **Heroes of War**
4.00 **MysteryQuest**
6.00 **Ancient Aliens: The Ultimate Evidence**
7.00 **The Colour of War**
8.00 **Cities of the Underworld**
9.00 **Empires of Blood**
10.00 **Buried: Knights Templar and the Holy Grail** The true fate of the Knights Templar.
11.00 **Deadliest Warrior**
12.00 M'T **The Colour of War**
1.00 AM **Cities of the Underworld**
2.00 **Empires of Blood**
3.00 **Buried: Knights Templar and the Holy Grail** As 10.00pm.
4.00 **to 5.00** AM **Ancient Aliens**

PBS America

174 273 91 155

8.00 AM **Beautiful Serengeti**
8.35 **Space Age – NASA's Story**
9.40 **D-Day at Pointe du Hoc**
10.50 **D-Day 360**
12.00 NOON **The Real American: Joe McCarthy**
1.00 PM **Beautiful Serengeti**
1.35 **Space Age – NASA's Story**
2.40 **D-Day at Pointe du Hoc**
3.55 **D-Day 360**
5.10 **The Real American: Joe McCarthy**
6.15 **Space Age – NASA's Story**
7.20 **Nazi Hunters** The story of the post-war search for Nazi war criminal Josef Mengele.
8.20 **Egypt**
11.00 **Nazi Hunters**
11.55 **The Real American: Joe McCarthy**
12.50 **to 2.00** AM **D-Day at Pointe du Hoc**

+1 hour 93

CI

156 156 835 209 328 380

6.00 AM **Homicide Hunter**
8.00 **The First 48: The Detective Speaks**
9.00 **The First 48**
10.00 **Unusual Suspects**
11.00 **Homicide: Hours to Kill**
12.00 NOON **Murdertown**
1.00 PM **What the Killer Did Next**
2.00 **Buried in the Backyard**
3.00 **Homicide Hunter**
5.00 **On the Case with...**
6.00 **Killer in Plain Sight**
7.00 **Fear Thy Neighbour**
8.00 **On the Case with Paula Zahn**
9.00 **999: Killer on the Line**
10.00 **Crimes That Shook Britain**
11.00 **Homicide Hunter**
12.00 M'T **Darkest Taboos**
1.00 AM **What the Killer...**
2.00 **Murdertown**
3.00 **Buried in the Backyard**
4.00 **Fear Thy Neighbour**
5.00 **to 6.00** AM **On the Case with Paula Zahn**

+1 hour 256 222

SKY HD SD | VIRGIN HD | FREEVIEW HD | FREESAT HD | BT HD

MONDAY Films

Monday

Sky Cinema Premiere

301 301 842 401 501

6.00 AM **Lazy Susan** Comedy. (2020, 15, 90min) ★★
7.45 **Free Preview Cats**
8.00 **Driven** Thriller. (2018) ★★★
10.10 **The Black String** Horror. (2018, 15, 93min) ★★★
11.55 **Maleficent: Mistress of Evil**
2.00 PM **The 2020 Top Ten Show**
2.15 PREMIERE **Songbird** As 10pm.
4.00 **The Dead Don't Die** (2019)
6.00 **Free Preview Dolittle**
6.15 **Polar Squad** Animation. (2019, U, 92min) ★★

10.00 Songbird

8 PM

8.00 **Maleficent: Mistress of Evil** Fantasy adventure starring Angelina Jolie and Elle Fanning. Maleficent and Aurora begin to question the complex family ties that bind them. With Michelle Pfeiffer and Chiwetel Ejiofor. (2019, PG, 119min) ★★★
SEX ●●● VIOLENCE ●●● LANG ●●●

9 PM

10 PM

10.00 PREMIERE **Songbird** Drama starring Cobie Smulders. (2018, 15, 95min) ★★ *See review, page 24*
SEX ●●● VIOLENCE ●●● LANG ●●●

11 PM

11.45 **The Dead Don't Die** Comedy horror starring Bill Murray. (2019, 15, 104min) ★★
1.45 AM **The 2020 Top Ten Show**
2.00 **Good Posture** Comedy starring Grace Van Patten. (2019, 15, 91min) ★★★★
3.45 **The 2020 Top Ten Show**
4.00 **Astro Kid** Animation with the voice of Landen Beattie. (2019, PG, 89min) ★★★
5.45 **to 6.00** AM **Top Ten: Will Smith**

Sky Cinema Disney

305 305 846 405 505

7.20 AM **The Black Cauldron**
8.45 **Tangled** As shown at 8.45pm.
10.30 **The Aristocats** As 1.55am.
11.55 **Finding Nemo** As 7.00pm.
1.40 PM **George of the Jungle 2** Comedy. (2003, U, 83min) ★
3.15 **Cars** As shown at 10.30pm.
5.15 **Bedtime Stories** Family fantasy adventure comedy. (2008, PG, 99min) ★★★
7.00 **Finding Nemo** Animation with the voice of Albert Brooks. (2003, U, 104min) ★★★★★

5.15 Bedtime Stories

8.45 **Tangled** Animated fairy-tale musical featuring the voice of Mandy Moore. A princess with magical hair escapes from confinement by a wicked enchantress with the help of a thief. (2010, PG, 100min) ★★★★
SEX ●●● VIOLENCE ●●● LANG ●●●

10.30 **Cars** Animated comedy adventure featuring the voice of Owen Wilson. A rookie race car learns the error of his selfish ways after he ends up stranded in a sleepy town. (2006, PG, 121min) ★★★
SEX ●●● VIOLENCE ●●● LANG ●●●

12.30 AM **The Black Cauldron** Animated fantasy adventure. (1985, U, 80min) ★★★
1.55 **The Aristocats** Animation. (1970, U, 78min) ★★★★★
3.20 **George of the Jungle 2**
4.50 **to 6.35** AM **Bedtime Stories**.

Sky Cinema Family

306 306 847 406 506

7.05 AM **Four Kids and It**
9.00 **Harry Potter and the Philosopher's Stone**
11.35 **Mary Poppins Returns**
1.50 PM **The Karate Kid**
4.00 **Four Kids and It** Family fantasy with Matthew Goode. (2020, PG, 110min) ★★★
6.00 **Harry Potter and the Philosopher's Stone** Fantasy adventure starring Daniel Radcliffe and Emma Watson. (2001, PG, 152min) ★★★★

6.00 Harry Potter and the...

8.35 **Mary Poppins Returns** Musical fantasy starring Emily Blunt. In 1930s London, 25 years after her previous visit, the practically perfect nanny returns, using her magical skills to dazzle the Banks family once again. With Dick Van Dyke. (2018, U, 130min) ★★★★
SEX ●●● VIOLENCE ●●● LANG ●●●

10.55 **The Karate Kid** Martial arts adventure starring Ralph Macchio as a teenager who learns karate to combat a local motorcycle gang. (1984, 12, 127min) ★★★★
SEX ●●● VIOLENCE ●●● LANG ●●●

1.05 AM **Herbie Goes Bananas** Comedy adventure sequel. (1980, U, 93min) ★
2.50 **Mean Girls 2** Teen comedy. (2011, 12, 92min) ★
4.40 **to 6.35** AM **Prom** Comedy. (2011, U, 103min) ★★★

Sky Cinema Action

307 307 848 407 507

6.00 AM **The Kid** Western. (2018, 15, 100min) ★★★
8.00 **Jumanji** As shown at 4.00pm.
10.00 **The Fast and the Furious**
12.00 NOON **Lethal Weapon**
2.00 PM **Flight of the Phoenix** Adventure with Dennis Quaid. (2004, 12, 113min) ★★★
4.00 **Jumanji** Fantasy adventure. (1995, PG, 104min) ★★★★
6.00 **The Fast and the Furious** Action thriller with Vin Diesel. (2001, 15, 107min) ★★★

6.00 The Fast and the Furious

8.00 **Lethal Weapon** Action thriller with Mel Gibson and Danny Glover. An LA police detective is alarmed to be partnered with a volatile cop, but sees the benefits when they take on a drugs ring. With Gary Busey. (1987, 18, 110min) ★★★★
SEX ●●● VIOLENCE ●●● LANG ●●●

10.00 **Crank** Thriller with Jason Statham. A man learns he will die unless he keeps his adrenaline up. (2006, 18, 88min) ★★★★
SEX ●●● VIOLENCE ●●● LANG ●●●

11.35 **Terminator 2: Judgment Day** Sci-fi action thriller sequel with Arnold Schwarzenegger and Linda Hamilton. (1991, 15, 146min) ★★★★★
2.10 AM **Desperado** Action adventure thriller with Antonio Banderas and Salma Hayek. (1995, 18, 105min) ★★★
4.00 **Riot Girls** Sci-fi thriller. (2019, 18, 81min) ★★
5.30 **to 6.00** AM **Sky Cinema Preview**

Sky Cinema Comedy

308 308 849 408 508

6.50 AM **Fletch** As 5.05am.
8.40 **All Square** As 1.25am.
10.30 **Benjamin** As 11.55pm.
12.10 PM **Little** As shown at 8pm.
2.10 **As Good As It Gets** Comedy with Jack Nicholson and Helen Hunt. (1997, 15, 138min) ★★
4.30 **A Very Bad Day** Comedy starring Common and Jennifer Garner. (2017, 15, 81min)
6.00 **Step Brothers** Comedy with Will Ferrell and John C Reilly. (2008, 15, 97min) ★★★★

6.00 Step Brothers

8.00 **Little** Comedy starring Regina Hall and Marsai Martin. A tech company boss who treats her staff poorly wakes up one morning to find herself back in her 13-year-old body after crossing with the wrong magician. (2019, 12, 109min) ★★
SEX ●●● VIOLENCE ●●● LANG ●●●

10.00 **Lost in London** Comedy filmed in one take. Actor Woody Harrelson goes on a wild night out. (2017, 12, 103min) ★★★★
SEX ●●● VIOLENCE ●●● LANG ●●●

11.55 **Benjamin** Comedy starring Colin Morgan and Jack Rowan. A filmmaker tries to balance a romance and a movie release. (2018, 15, 85min) ★★★
1.25 AM **All Square** Drama with Michael Kelly and Jesse Ray Sheps. (2018, 15, 93min) ★★
3.10 **Step Brothers** As 6.00pm.
5.05 **to 6.50** AM **Fletch** Comedy adventure starring Chevy Chase and Joe Don Baker. (1985, PG, 96min) ★★★

primetime

Sky Cinema Hits

303 403 503

7.50 AM **Total Recall** Sci-fi thriller. (2012, 12, 113min) ★★★
9.55 **Searching** Mystery thriller. (2018, 12, 102min) ★★★★
11.45 **First Man** Biopic drama. (2018, 12, 141min) ★★★★
2.10 PM **The Equalizer 2** As 9pm.
4.15 **Johnny English** Comedy. (2002, PG, 88min) ★★★
5.45 **Johnny English Reborn** Comedy. (2011, PG) ★★★

7.30 **Johnny English Strikes Again** Spy comedy starring Rowan Atkinson. A sinister cyber attack sees the hapless secret agent sent on an adventure in the South of France. With Ben Miller. (2018, PG, 89min) ★★★
9.00 **The Equalizer 2** Action thriller starring Denzel Washington and Pedro Pascal. When a friend is murdered, vigilante Robert McCall sets out to avenge her death. With Ashton Sanders. (2018, 15, 121min) ★★★

11.00 **Ma** Horror with Octavia Spencer. (2019, 15, 97min) ★★★
12.50 AM **The 40 Year-Old Virgin** Comedy. (2005, 15) ★★★★
2.50 **Battle: Los Angeles** Epic sci-fi. (2011, 12, 116min) ★★★
4.55 **to 6.30** AM **Antz** Animation. (1998, PG, 83min) ★★★

Sky Cinema Greats

304 304 845 404 504

6.35 AM **The Royal Tenenbaums** Comedy. (2001, 15) ★★★
8.30 **Elizabeth: The Golden Age** Drama. (2007, 12, 114min) ★★★
10.30 **The Sting** Comedy drama. (1973, PG, 129min) ★★★★★
12.45 PM **Field of Dreams** Fantasy. (1989, PG, 106min) ★★★★★
2.40 **The Blind Side** (2009) ★★★
4.55 **3 Men and a Baby** Comedy. (1987, PG, 98min) ★★★★

6.45 **The Bodyguard** Romantic thriller starring Kevin Costner and Whitney Houston. A bodyguard falls in love with the superstar singer-actor he has been assigned to protect. (1992, 15, 129min) ★★★
9.00 **Zero Dark Thirty** Fact-based drama starring Jessica Chastain. Following the 9/11 terrorist attacks, a CIA agent becomes the driving force behind the hunt for Osama bin Laden. (2012, 15, 157min) ★★★★★

11.40 **Layer Cake** Thriller with Daniel Craig and Michael Gambon. (2004, 15, 105min) ★★★★
1.30 AM **Babel** Drama with Brad Pitt. (2006, 15, 143min) ★★★
4.00 **to 6.30** AM **Hello, Dolly!** Musical with Barbra Streisand. (1969, U, 140min) ★★★★

TCM Movies

315 415 416 512 526

6.00 AM **Close Up**
7.00 **Hollywood's Best Directors**
7.35 **Apache Territory** B-movie Western. (1958, U, 77min) ★★
8.50 **Arizona** Western. (1940) ★★
11.15 **Little Women** (1949) ★★★
1.30 PM **The Big Sleep** Thriller with Humphrey Bogart. (1946, b/w, PG, 114min) ★★★★★
3.55 **How the West Was Won** Western. (1962, PG) ★★★

6.45 **The Man Who Knew Too Much** Hitchcock suspense drama starring James Stewart. After an American couple witness a murder and learn of an assassination attempt, their son is kidnapped to silence them. (1956, PG, 120min) ★★★★
9.00 **The Shepherd** Action thriller with Jean-Claude Van Damme. A border officer becomes obsessed with bringing down a drug-smuggling operation. (2008, 15, 91min) ★★

11.00 **Frantic** Thriller with Harrison Ford and Emmanuelle Seigner. (1988, 15, 120min) ★★★★
1.25 AM **The Cowboys** Western. (1971, 12, 128min) ★★★
5.00 **to 6.00** AM **Close Up**

+1 hour 316 417

Talking Pictures

328 445 81 306

6.00 AM **Bond of Fear** (1956) ★
7.20 **The Atlantic Community**
7.45 **The Key Man** (1957) ★★
9.00 **Nowhere to Go** (1958) ★★
11.00 **The Detectives** 16/30. (S3)
12.00 NOON **Operation Diplomat** Drama. (1953, b/w, U) ★★
1.25 PM **No Place for Jennifer** (1949)
3.10 **Some People** (1962) ★★
5.00 **Catweazle** 4/13. (S1)
5.30 **Jumping for Joy** (1955) ★★

7.10 **Sundown** Fast-moving adventure yarn starring Bruce Cabot and George Sanders as British officers ridding North Africa of the Nazi menace. (1941, b/w, PG, 95min) ★★
9.00 **Special Branch** *Catherine the Great:* 2/13. Craven must track down an assassin. (S4)
10.00 **The Gentle Touch** *Killers:* 1/7 A London CID officer's husband is shot within hours of her promotion, and she is forbidden from investigating. (S1)

11.00 **A Hill in Korea** War drama. (1956, b/w, PG, 75min) ★★
12.40 AM **The Whole Truth** Drama. (1958, b/w, PG, 85min) ★★
2.20 **Shoot to Kill** (1947) ★★
3.35 **Blue Pullman**
4.00 **A Family at War** 9/20. (S3)
5.00 **to 6.00** AM **Together** (S1)

Horror

317 149 70 138

8.00 AM **Under the Dome** 3/13. (S1)
9.00 **Star Trek: The Next Generation** 23/26. (S1)
10.00 **Star Trek** 23/26. (S2)
11.00 **Bermuda Tentacles** Monster thriller. (2014, 12, 86min) ★★
1.00 PM **20 Million Miles to Earth** Sci-fi. (1957, b/w, PG) ★★★
2.35 **Tales from the Darkside** (S4)
3.00 **Space 1999** 17/24. (S1)
4.00 **F6 Twister** Thriller. (2012) ★★

6.00 **Star Trek** 24/26. (S2)
7.00 **Star Trek: The Next Generation** 24/26. (S1)
8.00 **First Wave** *Prayer for the White Man:* Cade investigates proposals to build casinos on native American reserves.
9.00 **Insidious** Supernatural thriller starring Rose Byrne and Patrick Wilson. A couple's marriage is tested when they move into an old house and their son suffers a mysterious injury. (2010, 15, 103min) ★★★★

11.00 **Anaconda** Jungle adventure. (1997, 15, 89min) ★★★
12.50 AM **The Facility** Horror thriller. (2012, 18, 79min) ★★
2.35 **to 4.30** AM **Haunt** Horror. (2014, 15, 82min) ★★

+1 hour 318 202 139

★★★★★ Excellent ★★★★ Very Good ★★★ Good ★★ Average ★ Poor

Sky Cinema Thriller

309 309 850 409 509

7.15 AM **Billionaire Boys Club** Drama. (2018, 15, 108min) ★
9.15 **The Intruder** Mystery horror. (2019, 15, 102min) ★★
11.10 **Salt** As shown at 7.10pm.
1.05 PM **The Bone Collector** Thriller, as shown at 11.00pm.
3.05 **The Padre** Crime drama. (2018, 15, 98min) ★★★
4.55 **Marnie** Psychological thriller. (1964, 15, 130min) ★★★
7.10 **Salt** Thriller with Angelina Jolie. (2010, 12, 99min) ★★★

4.55 Marnie

Salt (film started at 7.10pm)
SEX ●●● VIOLENCE ●●● LANG ●●●

9.00 **Wanted** Fantasy action thriller starring James McAvoy and Angelina Jolie. A timid office worker discovers that his destiny is linked to a secret fraternity of super-assassins. With Morgan Freeman. (2008, 18, 105min) ★★★
SEX ●●● VIOLENCE ●●● LANG ●●●

11.00 **The Bone Collector** Crime thriller starring Denzel Washington and Angelina Jolie. (1999, 15, 117min) ★★★
1.00 AM **Pimp** Romantic drama starring Keke Palmer. (2018, 15, 86min) ★★★
2.35 **Marnie** As 4.55pm.
4.55 **to 6.40** AM **Sam Churchill: Search for a Homeless Man** Thriller starring John Schneider and Robin Lively. (1997, PG, 88min) ★★

Sky Cinema Drama

310 310 851 410 510

6.20 AM **The Music of Silence**
8.30 **Eternal Love** As 2.05am.
10.15 **The Young Messiah** Biblical drama. (2016, 12, 111min) ★★
12.20 PM **Men of Honor** As 11.45pm.
2.40 **Lords of Anarchy** Drama. (2017, 15, 80min) ★★★★
4.20 **Bel Canto** Drama with Julianne Moore and Ken Watanabe. (2018, 15, 100min) ★★★
6.20 **A Boy Called Sailboat** Family drama starring JK Simmons. (2017, 12, 92min) ★★★

10.15 Changeland

8.00 **Hotel Mumbai** Fact-based thriller starring Dev Patel. In 2008, at the Taj Mahal Palace Hotel, four terrorists take the staff and residents hostage. However, employees risk their lives to protect their guests. (2018, 15, 123min) ★★★★
SEX ●●● VIOLENCE ●●● LANG ●●●

10.15 **Changeland** Comedy drama starring Seth Green. A man jets off to Thailand to cure his blues. (2019, 15, 86min) ★★
SEX ●●● VIOLENCE ●●● LANG ●●●

11.45 **Men of Honor** Biopic starring Cuba Gooding Jr as the first African-American to become a US Navy diver. With Robert De Niro and Charlize Theron. (2000, 15, 129min) ★★★
2.05 AM **Eternal Love** Comedy starring Jeremy Allen White. (2018, 15, 95min) ★★★★
3.50 **to 6.00** AM **The Music of Silence** Musical biopic starring Toby Sebastian. (2017, PG, 115min) ★★

Sky Cinema Sci-Fi/Horror

311 411 511

6.00 AM **Armageddon** As 4.45pm.
8.40 **Edge of Tomorrow** Sci-fi. (2014, 12, 113min) ★★★
10.45 **Brightburn** As 7.20pm.
12.30 PM **Glass** As shown at 9pm.
2.45 **Terminator Salvation** Sci-fi. (2009, 12, 110min) ★★★
4.45 **Armageddon** Sci-fi action adventure starring Bruce Willis. (1998, 12, 151min) ★★
7.20 **Brightburn** Superhero horror starring Elizabeth Banks. (2019, 15, 90min) ★★★

9.00 Glass

Brightburn (film started at 7.20pm)
SEX ●●● VIOLENCE ●●● LANG ●●●

9.00 **Glass** Fantasy thriller starring James McAvoy, Bruce Willis and Samuel L Jackson. A gifted security guard uses his supernatural abilities to track a disturbed man with 24 personalities. With Anya Taylor-Joy. (2019, 15, 129min) ★★★
SEX ●●● VIOLENCE ●●● LANG ●●●

11.15 **Blade Runner: The Final Cut** Sci-fi thriller starring Harrison Ford and Rutger Hauer. (1982, 15, 117min) ★★★★★
1.20 AM **Happy Death Day 2U** Horror comedy sequel starring Jessica Rothe. (2019, 15, 100min) ★★★★
3.15 **Slender Man** Horror starring Joey King and Julia Goldani Telles. (2018, 15, 90min) ★
5.00 **to 6.00** AM **Sky Cinema Preview**

Sky Cinema Superhero

302 402 502

7.20 AM **The Green Hornet** Fantasy. (2011, 12) ★★★
9.25 **Batman & Robin** As 5.00am.
11.35 **Shazam!** Comedy adventure. (2019, 12, 132min) ★★★★
1.50 PM **Captain America: The First Avenger** Action fantasy. (2011, 12, 123min) ★★★
4.00 **Ant-Man** Fantasy adventure. (2015, 12, 117min) ★★★
6.00 **Ant-Man and the Wasp** Fantasy starring Paul Rudd. (2018, 12, 118min) ★★★★

6.00 Ant-Man and the Wasp

8.00 **Avengers: Endgame** Fantasy starring Robert Downey Jr, Chris Evans and Chris Hemsworth. Iron Man, Captain America, Thor and the reunited heroes make a last stand against the evil Thanos after he wiped out half of all life in the galaxy. With the aid of old friends and new allies, they risk everything to restore order to the universe. With Mark Ruffalo. (2019, 12, 181min) ★★★★
SEX ●●● VIOLENCE ●●● LANG ●●●

11.00 **Thor** Fantasy adventure with Chris Hemsworth, Natalie Portman and Tom Hiddleston. (2011, 12, 114min) ★★★
1.00 AM **Thor: The Dark World** Fantasy adventure starring Chris Hemsworth, Natalie Portman and Tom Hiddleston. (2013, 12, 112min) ★★
3.00 **Ant-Man** As 4.00pm.
5.00 **to 7.10** AM **Batman & Robin** Fantasy adventure sequel. (1997, PG, 125min) ★★

Film4

313 313 853 428 429 14 300

■ **Films start at 11.00am**
11.00 AM **Hondo** Western. (1953, PG, 84min) ★★★
12.45 PM **Anastasia** Drama. (1956, U, 105min) ★★★
2.55 **Death Drums Along the River** African adventure. (1963, PG, 80min) ★★
4.35 **49th Parallel** War drama. (1941, b/w, U, 123min) ★★
7.10 **Fantastic Four: Rise of the Silver Surfer** Fantasy sequel. (2007, PG, 88min) ★★★

7.10 Fantastic Four: Rise of...

Fantastic Four: Rise of the Silver Surfer (film started at 7.10pm)
SEX ●●● VIOLENCE ●●● LANG ●●●

8 PM

9.00 **True Lies** Action comedy adventure starring Arnold Schwarzenegger and Jamie Lee Curtis. A spy's double life as a computer salesman has his wife fooled, until she gets caught up in one of his missions. (1994, 15, 141min) ★★★★
SEX ●●● VIOLENCE ●●● LANG ●●●

9 PM

10 PM

11.50 **Adore** Australian drama starring Naomi Watts. Two women begin affairs with the other's grown-up son. (2013, 15, 100min) ★★★
2.05 **to 4.00** AM **Me and You** Coming-of-age drama from Italian director Bernardo Bertolucci, with Olmo Antinori and Tea Falco. Subtitled. (2012, 15, 94min) ★★★

11 PM

+1 hour 314 430 45 301

Sony Movies Classic

319 424 50 303

6.00 AM **Back to Bataan** Drama. (1945, b/w, PG, 97min) ★
7.45 **The End of the Affair** Romantic drama. (1955, PG, 106min) ★★
9.55 **Born Free** (1965) ★★★★
11.50 **Prisoners of the Casbah** Drama. (1953, U, 78min) ★★
1.30 PM **Barbary Coast** Melodrama. (1935, b/w, PG, 110min) ★★★
3.20 **Gandhi** Biopic drama. (1982, PG, 188min) ★★★★★

7.05 **The Affairs of a Rogue** Drama starring Jean-Pierre Aumont. Following the Napoleonic wars, the Prince Regent attempts to marry off his unruly daughter to a number of acceptable nobles. (1948, PG, 111min) ★★
9.00 **The French Lieutenant's Woman** Romantic drama with Meryl Streep about the troubled relationship between an English gentleman and a French lieutenant's abandoned mistress. (1981, 12, 123min) ★★★★

11.30 **The Racket** (1951) ★★★
1.15 AM **Sartana Kills Them All** Western. (1970, 15) ★★
3.00 **Appointment in London** (1952)
4.35 **to 6.00** AM **The Giants of Thessaly** Adventure. (1960) ★★

+1 hour 320 303 304

Sony Movies

321 425 32 302

9.00 AM **The Stepchild** Thriller. (2016, 15, 82min) ★★
10.50 **Cries in the Dark** Suspense thriller. (2006, PG, 90min) ★★
2.45 PM **Murder in Mexico: The Bruce Beresford-Redman Story** True-story drama. (2015, 12, 87min) ★★
4.30 **The Jane Austen Book Club** Romantic drama with Kathy Baker. (2007, 12, 105min) ★★★

6.40 **The Glass Castle** Drama starring Brie Larson, Woody Harrelson and Naomi Watts. A young woman reflects on her unconventional childhood, growing up in poverty with her nonconformist parents. (2017, 12, 127min) ★★★
9.00 **Taken 2** Action thriller starring Liam Neeson. An ex-CIA agent and his family are targeted by an Albanian gang during a trip to Istanbul. With Famke Janssen. (2012, 12, 98min) ★★★

11.45 **Aftermath** Thriller. (2016, 15, 94min) ★★
1.35 AM **Butterfly on a Wheel** Thriller. (2007, 15, 95min) ★
3.40 **to 6.00** AM **Fly Away Home** Adventure. (1996, U) ★★★★

+1 hour 322

Sony Movies Action

323 426 40 305

6.00 AM **Passport to China** (1960)
7.30 **A Prize of Arms** (1961) ★★★
9.40 **The U-Boat War**
10.55 **The Dark Charisma of Adolf Hitler** Documentary.
12.10 PM **The Persuaders!**
1.10 **Wagon Master** (1950) ★★★★
2.55 **From Remagen to the Elbe**
4.10 **War in the Pacific**
5.25 **Marine Raiders** War drama. (1944, b/w, PG, 90min) ★★

7.15 **Deadly Skies** Sci-fi starring Antonio Sabato Jr. A scientist tries to convince the Earth that it is in imminent danger from an asteroid strike before it is too late. With Rae Dawn Chong. (2006, PG, 89min) ★★
9.00 **Swelter** Crime thriller starring Jean-Claude Van Damme. Four escaped convicts trace their former partner to a desert town, where he is now a lawman with no memory of his past. (2013, 15, 96min) ★★

11.05 **Pistol Whipped** Action thriller. (2007, 15, 96min) ★★★
1.10 AM **Boston Strangler: The Untold Story** (2008) ★★
3.00 **to 4.00** AM **From Remagen to the Elbe** As shown at 2.55pm.

+1 hour 324

Movies 24

325 419

7.00 AM **Same Time Next Week** Drama. (2016, PG, 90min) ★★
9.00 **Aurora Teagarden Mystery: Dead Over Heels** Mystery.
11.00 **BFF Bride** Romance. (2019) ★★
1.00 PM **Falling for Vermont** Drama. (2017, PG, 94min) ★★
3.00 **Murder, She Baked: A Chocolate Chip Cookie Mystery** Mystery. (2015, PG, 83min) ★★
5.00 **A Brush with Love** (2019) ★★

7.00 **Love Struck Cafe** Romance starring Sarah Jane Morris. An aspiring architect must balance work and family commitments after her bosses send her home to negotiate a tricky property deal. (2017, PG, 84min) ★★
9.00 **How to Train Your Husband** Romantic comedy starring Julie Gonzalo and Jonathan Chase. A marriage therapist tries to fix her own marriage by focusing on how to change her husband. (2018, PG, 85min) ★★

11.00 **Pearl in Paradise** Romantic comedy. (2018, PG, 90min) ★★
1.00 AM **Off the Menu** Romantic comedy. (2018, PG, 96min) ★★
3.00 **to 5.00** AM **Love on Ice** Drama. (2017, PG, 84min) ★★

+1 hour 326 420

FILMS ON OTHER CHANNELS

6pm TILL LATE

9.00 **Role Models** *Sky One* Comedy starring Paul Rudd and Seann William Scott. ★★★★
9.00 **A Walk Among the Tombstones** *Paramount Network* Thriller starring Liam Neeson and Dan Stevens. ★★★
10.00 **Incident in a Ghostland** *Syfy* Horror with Crystal Reed and Anastasia Phillips. ★★★
10.45 **After Truth: Disinformation and the Cost of Fake News** *Sky Documentaries* The ongoing threat caused by the phenomenon of 'fake news' focusing on the real-life consequences. ★★★★
10.55 **Hannibal** *Channel 5* Chiller sequel to *The Silence of the Lambs* starring Anthony Hopkins, Julianne Moore and Gary Oldman. ★★★
11.05 **Rise of the Footsoldier Part II** *5STAR* Crime thriller. ★
11.20 **Escape from New York** *Paramount Network* Futuristic action adventure starring Kurt Russell. ★★★★
12.00 M'T **Death Wish V: The Face of Death** *ITV4* Thriller. ★
12.00 **Guardian** *Syfy* Horror thriller. ★

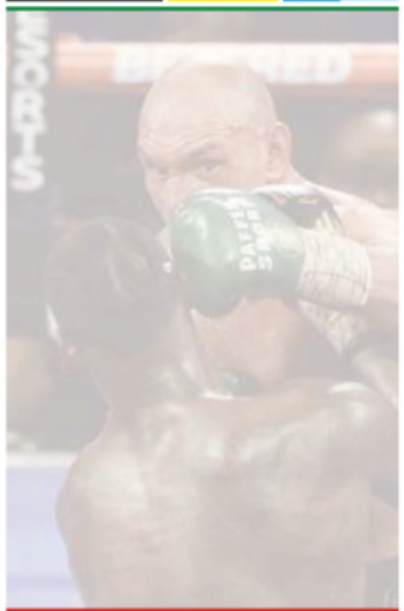

As a result of the effect of the coronavirus pandemic on live sport, Sky Sports Main Event was unable to provide accurate TV schedules for today.

For the latest updates, visit **www.whatsontv.co.uk/tv-guide**

Sky Sports Main Event

401 401 855 | 511 501 | 402 437

Sky Sports Premier League

402 402 856 | 512 502

6.00 AM **PL Greatest Games**
7.00 **PL Legends: Gary Neville**
7.30 **PL Legends: Robbie Fowler**
8.00 **Best Premier League Goals: Liverpool** Memorable strikes.
8.30 **Best Premier League Goals: Chelsea** Memorable goals.
9.00 **Football Highlights**
11.00 **PL 100 Club: England's Finest**
11.30 **Premier League 100 Club**
12.00 NOON **PL Best Goals 12/13**
1.00 PM **Premier League Years**
3.00 **PL Best Goals 13/14**
4.00 **PL Greatest Games**
5.00 **Football Highlights**
6.00 **PL Legends: David Ginola**
6.30 **PL Legends: Juninho**
7.00 **MNF Extra: Toure & Coady**
8.00 **PL Retro** Birmingham City v Aston Villa from 2002.
10.00 **Gary Neville's Soccerbox** With guest Paul Scholes. **10.30** With Alan Shearer.
11.00 **MNF Extra: Toure & Coady**
12.00 M'T **PL Best Goals 08/09**
1.00 AM **Premier League Years**
3.00 **PL Greatest Games**
4.00 **PL Best Goals 98/99**
5.00 **Best PL Goals: Newcastle v Liverpool** Memorable strikes.
5.30 **to 6.00** AM **PL 100 Club**

Sky Sports Football

403 403 857 | 513 503

6.00 AM **Highlights**
9.15 **SPFL Greatest Games**
9.30 **Football's Greatest Players**
10.00 **Football Countdowns**
10.30 **Football Years**
11.00 **Play-off Final Highlights**
12.00 NOON **EFL Greatest Games**
12.45 PM **SPFL Greatest Games**
1.00 **Football's Greatest Players**
1.30 **Football Countdowns**
2.00 **Football Years**
2.30 **Play-off Final Highlights**
3.30 **EFL Greatest Games**
4.15 **SPFL Greatest Games**
4.30 **Football's Greatest Players**
5.00 **Football Countdowns**
5.30 **Football Years**
6.00 **SPFL Greatest Games**
6.30 **EFL Goals: Leagues 1 & 2**
7.00 **EFL Season 2019/20**
9.00 **UEFA Nations League Round-Up** A review of the matchday three fixtures.
10.00 **SPFL Greatest Games**
10.30 **MLS Round-Up Show**
11.00 **EFL Greatest Games**
12.00 M'T **Football Years**
12.30 AM **SPFL Greatest Games**
1.00 **Football Countdowns**
1.30 **Football's Greatest Players**
2.00 **to 6.00** AM **Highlights**

Sky Sports Cricket

404 404 858 | 514 504

6.00 AM **Best of the 2014 Blast**
10.00 **The Ashes 2013**
3.00 PM **Test Cricket**
5.00 **Test Cricket** England v Sri Lanka: Highlights of the third day of the first Test in the two-match series in 2014, held at Lord's.
6.00 **Test Cricket** England v Sri Lanka: Highlights of the fourth day of the first Test in the two-match series in 2014, held at Lord's.
7.00 **Test Cricket** England v Sri Lanka: Highlights of the final day of the first Test in the two-match series in 2014, held at Lord's.
8.00 **Cricket in Mumbai** Nasser Hussain visits Mumbai to examine the city's influence on Indian cricket, as he explores the past, present and future of the sport.
9.00 **The Cricket Lockdown Vodcast**
10.00 **The Ashes 2013** England v Australia: Action from day five of the first Test at Trent Bridge, where the opening contest of the five-match series was brought to a conclusion.
11.00 **Test Cricket** As 7.00pm.
12.00 M'T **Best of the 2014 Blast**
4.00 AM **The Ashes 2013**
5.00 **to 6.00** AM **Test Cricket**

Sky Sports Golf

405 405 859 | 515 505

6.00 AM **Solehim Cup 2011**
7.00 **How the 2013 Solheim Cup Was Won** A look back at the 13th staging of the biennial women's tournament.
9.00 **Solheim Cup 2019**
10.00 **Solheim Cup 2019 Watchalong**
12.00 NOON **The Greatest Solheim Cup** A review of the 2019 event.
2.00 PM **2012 Ryder Cup**
6.00 **2012 Ryder Cup** A look back at action from the 12 singles matches on day three at the Medinah Country Club in Illinois.
7.00 **The Miracle in Medinah Watchalong** A look back at the final, history-making day as Europe and the USA duelled for the Ryder Cup in 2012.
10.30 **Miracle at Medinah – The Story of the 2012 Ryder Cup** A look back at the 39th staging of the event, held at the Medinah Country Club in Illinois.
12.30 AM **Solehim Cup 2011**
1.30 **How the 2013 Solheim Cup Was Won** As 7.00am.
3.30 **Solheim Cup 2019**
4.30 **Golf Pass with Rory McIlroy**
5.00 **to 6.00** AM **2012 Ryder Cup**

BT Sport 1

413 413 867 | 527 | 408 430

6.00 AM **Bundesliga**
7.00 **WWE SmackDown Highlights**
8.00 **WWE NXT UK**
9.00 **ESPN FC** Football news.
9.30 **Champions League Magazine**
10.00 **Badminton Unlimited**
10.30 **MotoGP: The Greatest Years**
12.30 PM **WWE NXT Highlights**
1.31 **BT Sport FIFA Challenge**
2.30 **WRC Greatest Moments**
3.30 **Isolation eRacing Series**
5.00 **ESPN FC** Football news.
5.30 **Premier League Daily**
6.00 **Gearing Up**
6.30 **Bundesliga Highlights Show**
7.30 **LIVE Bundesliga 2 Hamburg SV v Holstein Kiel.** Coverage of the German second-tier clash at Volkparkstadion. Kick-off **7.30pm**.
9.30 **UCL Road to Glory: Liverpool 2005**
10.30 **Premier League Daily**
11.00 **WWE Raw Highlights**
12.00 M'T **WWE SmackDown Highlights** Wrestling action.
1.00 AM **LIVE WWE Monday Night Raw** Wrestling coverage.
4.15 **Gearing Up**
4.45 **Fishing: On The Bank**
5.45 **to 6.00** AM **What I Wore: Joe Cole**

BT Sport 2

414 414 868 | 528 | 409 431

6.00 AM **Bundesliga Special**
6.30 **FIM Speedway Highlights**
8.30 **Heineken Champions Cup**
9.30 **Bundesliga** SC Freiburg v Borussia Moenchengladbach. **10.30** Action from Eintracht Frankfurt v FSV Mainz 05. **11.30** Fortuna Dusseldorf v TSG 1899 Hoffenheim. **12.30** PM Action from Werder Bremen v VfL Wolfsburg. **1.30** Action from FC Union Berlin v Schalke 04. **2.30** FC Augsburg v FC Cologne. **3.30** RB Leipzig v SC Paderborn. **4.30** Action from Borussia Dortmund v Hertha Berlin. **5.30** Action from Bayer Leverkusen v Bayern Munich.
6.30 **Backstory: Banned for Life**
7.30 **30 for 30: Elway to Marino**
9.00 **30 for 30** Documentary series.
11.00 **30 for 30: 42 to 1**
12.00 M'T **30 for 30: Muhammad & Larry** Documentary.
1.00 AM **The House of Steinbrenner**
2.00 **30 for 30: Fernando Nation**
3.00 **30 for 30: Youngstown Boys**
5.00 **The Deal**
5.30 **to 6.00** AM **Premier League World**

BT Sport 3

417 417 869 | 529 | 410 432

6.00 AM **Liverpool: Team of the 70s**
7.00 **Arsenal Classics**
8.00 **Chelsea Classics**
9.00 **Manchester United Classics**
10.00 **Premier League Review: 2014/15** A review of the season.
11.00 **Premier League: Best Goals 2014/15** Memorable strikes.
12.00 NOON **FA Cup Classics**
1.00 PM **Ligue 1: Games of the Season** PSG v Saint-Etienne.
2.00 **Cricket Classics**
3.00 **MotoGP Classics: Assen 2007**
4.00 **Classic Rugby Revisited**
5.30 **FA Cup Final Classics** Chelsea v Middlesbrough in the 1997 final.
6.00 **UEFA Champions League – Classics** Manchester United v FC Porto from 1996/1997. **6.30** Borussia Dortmund v Juventus in the 1996/1997 final.
7.00 **BT Sport Fight Night** Anthony Yarde v Walter Gabriel Sequeira.
9.00 **Fishing: On The Bank**
10.00 **Dan Hardy's Open Mat**
10.30 **UFC 250** Action from Amanda Nunes v Felicia Spencer.
1.30 AM **UFC: The Ultimate Fighter**
2.30 **UFC Ultimate Knockouts**
3.00 **Hyundai A-League Highlights**
4.00 **to 6.00** AM **Cricket Classics**

Sky Sports Action

407 407 861 | 517 507

6.00 AM **NFL: America's Game**
8.00 **World Matchplay Darts**
10.00 **Fight Night Classics**
12.00 NOON **NBC's Pro-Football Talk**
2.00 PM **NFL: Wildcard 2019 Hlts** Houston Texans v Buffalo Bills.
3.00 **NFL: Wildcard 2019 Hlts** Action from New Orleans Saints v Minnesota Vikings.
4.00 **NFL: Wildcard 2019 Hlts** Action from Philadelphia Eagles v Seattle Seahawks.
5.00 **NFL: Wildcard 2019 Hlts** Action from New England Patriots v Tennessee Titans.
6.00 **World Matchplay Darts**
8.00 **NFL: Divisional Play Offs 2019** Action from Kansas City Chiefs v Houston Texans.
9.00 **Fight Night Classics** Action from Colin Dunne v Martin Jacobs.
10.00 **Fight Night Classics** Action from Steve Roberts v Troy Lowry.
11.00 **Top 10 Great Boxing Upsets**
11.30 **Derek Chisora: Off Limits**
12.00 M'T **NFL: Divisional Play Offs 2019** San Francisco 49ers v Minnesota Vikings.
1.00 AM **NFL: America's Game**
2.00 **World Matchplay Darts**
4.00 **to 6.00** AM **Fight Night Classics**

Sky Sports Mix

145 145 838 | 520 510

6.00 AM **My Icon**
7.05 **LIVE NRL Bulldogs v Dragons.** Coverage from Bankwest Stadium. Kick-off **7.05am**.
9.00 **Solheim Cup 2019**
10.00 **Solheim Cup 2019 Watchalong**
12.00 NOON **The Greatest Solheim Cup** A review of the 2019 event.
2.00 PM **Solheim Cup 2019**
3.00 **My Icon**
4.00 **School of Golf**
4.30 **Game Changers: Ashes Special**
5.00 **Fighting Fit 2020**
5.30 **Fit in 5**
6.00 **Test Cricket** England v Sri Lanka: Highlights of day one of the first Test in 2014, held at Lord's.
7.00 **Test Cricket** England v Sri Lanka: The second day of the first Test.
8.00 **Test Cricket** England v Sri Lanka: The third day of the first Test.
9.00 **Test Cricket** England v Sri Lanka: The fourth day of the first Test.
10.00 **Test Cricket** England v Sri Lanka. The final day of the first Test.
11.00 **Miracle at Medinah – The Story of the 2012 Ryder Cup**
1.00 AM **Solehim Cup 2011**
2.00 **How the 2013 Solheim Cup Was Won** At Colorado Golf Club.
4.00 **to 6.00** AM **Solheim Cup 2019**

BT Sport/ESPN

423 423 872 | 530 | 411 434

6.00 AM **ESPN FC** Football news.
6.30 **In Depth with Graham Bensinger** As 6.00pm.
7.00 **ESPN SportsCenter**
7.15 **College Basketball Classics**
11.15 **European TramDriver Championship**
12.15 PM **ESPN FC** Football news.
12.45 **ESPN SportsCenter**
1.00 **College Football Classics**
3.00 **MLB: Caps Off**
3.15 **College Football Classics**
6.00 **In Depth with Graham Bensinger** Graham travels to the Congo in Africa to meet with Dikembe Mutombo.
6.30 **ESPN FC** Football news.
7.00 **ESPN SportsCenter**
7.15 **College Football Classics**
11.15 **ESPN FC** Football news.
11.45 **MLB: Caps Off**
12.00 M'T **ESPN SportsCenter**
12.15 AM **College Football Classics**
5.30 **to 6.00** AM **In Depth with Graham Bensinger**

Eurosport 1

410 410 864 | 521 | 412 435

6.00 AM **Superbikes: Whit & Friends**
7.00 **Hall of Fame – London 2012**
8.00 **Olympics – Greatest Tennis Players** The outstanding players to have graced the Olympics.
9.00 **Roland-Garros: Best of 2019**
10.00 **Australian Open Tennis**
11.00 **Superbikes: Whit & Friends**
12.00 NOON **Formula E: Ice Drive**
1.00 PM **Le Mans 24 Hours**
2.00 **Aus Open 2017**
8.00 **Australian Open Tennis** A look back at the best of the action from the 2020 tournament.
9.00 **Roland-Garros: Best of 2019** Highlights from the French Open.
10.00 **Cycling: Tour de France 2018** Stages one, two and three of the prestigious Grand Tour event.
1.00 AM **Cycling: Road World Championships**
2.00 **Basketball: Beijing 2008 Final**
3.00 **Snooker: World Final 2016**
5.00 **to 7.00** AM **Aus Open 2017**

Eurosport 2

411 411 865 | 522 | 413 436

6.00 AM **Cycling: Track World Championships**
7.00 **Roland-Garros: Best of 2019**
8.00 **Australian Open Tennis**
9.00 **BSB Lockdown Lowdown**
10.00 **Athletics: Diamond League**
12.00 NOON **Hall of Fame – Sydney**
1.00 PM **Cycling: Tour de France**
4.00 **International Swimming League** In Indianapolis.
6.00 **Cliff Diving** The 2019 Red Bull Cliff Diving event in El Nido.
7.00 **Cycling: Urban World Championships** From Chengdu.
8.00 **BMX World Championship**
9.00 **Superbikes: Whit & Friends**.
11.00 **Superbikes: MotoAmerica**
12.00 M'T **Superbikes: Whit & Friends** Magazine.
1.00 AM **Motorcycling: North West 200** From Northern Ireland.
2.00 **Mountain Bike World Championships**
3.00 **to 6.00** AM **Cycling: Tour de France 2019**

Sky Sports Arena

408 408 862 | 518 508

6.00 AM **Super League Gold**
7.05 **LIVE NRL Bulldogs v Dragons.** Coverage from Bankwest Stadium. Kick-off **7.05am**.
9.00 **Netball World Cup**
11.00 **Shaq: The Big Conversation**
12.00 NOON **NBA Classic Games: Nuggets @ Lakers 2012**
1.00 PM **Rugby Championship 2016**
3.00 **Super League 2017 Highlights**
4.30 **Netball World Cup** Action from Uganda v Scotland.
6.15 **Netball World Cup** Action from Northern Ireland v Zimbabwe.
8.00 **NBA Retro Games: Indiana Pacers v New York Knicks 1994** The sixth match from the Eastern Conference Finals.
10.00 **NBA: LA Lakers @ San Antonio**
11.45 **Super League 2017 Highlights**
1.00 AM **Super Rugby Classics**
2.00 **Shaq: The Big Conversation**
3.00 **NBA Classic Games: Nuggets @ Lakers 2012**
4.00 **to 6.00** AM **Netball World Cup**

Sky Sports F1

406 406 860 | 516 506

6.00 AM **The Home of F1**
9.00 **Formula 1** A re-run of the 2014 Canadian Grand Prix.
2.00 PM **F1 Highlights**
3.00 **Formula 1** The Canadian Grand Prix: A re-run of the seventh round of the 2015 season at the Circuit Gilles Villeneuve, Montreal.
5.15 **Lewis in the W196 with Martin**
5.25 **F1 Cars Through 1000 Races**
5.30 **Formula 1** The Canadian Grand Prix: Another chance to see the seventh round of the 2016 season, which took place at Circuit Gilles Villeneuve in Montreal.
7.45 **Mattia Binotto IV**
8.00 **When Toto Met Lewis**
8.35 **At Home with Rachel Brookes**
8.55 **Alfa Romeo 1950**
9.00 **F1 Highlights**
10.00 **This Day in 2008** A look back at the 2008 Canadian Grand Prix.
12.15 AM **Vettel In Fiorano**
12.30 **When Toto Met Lewis**
1.00 **to 6.00** AM **The Home of F1**

Sports channel listings are subject to late change. For updates visit www.whatsontv.co.uk/tv-guide

SKY HD SD | VIRGIN HD | BT HD

Tuesday

9 June

Evening Planner

Cookery

Bake Off: The Professionals
C4 HD, 8pm
Chocolate-themed challenges are set, including a showpiece with moving parts

Drama

The A Word
BBC1 HD, 9pm
Joe is left to step up when sister Rebecca goes into labour, while grumpy grandad Maurice has a question for Louise

Drama

Das Boot
Sky Atlantic HD, 9pm & 10.10pm
In New York, Hoffmann hopes to clear his name and gets involved with a jazz singer, as series two of the German drama starts

Comedy

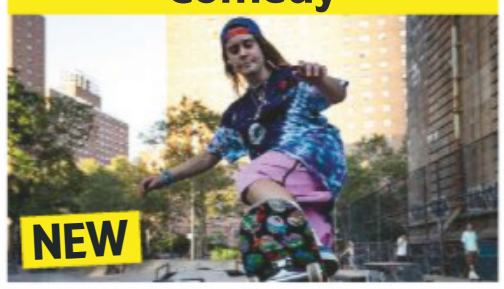

Betty
Sky Comedy HD, 9.35pm
A girls' skateboarding session is interrupted by an unexpected visitor in a teen comedy based on *Skate Kitchen*

SKY EVENING TIME	7.00PM	7.30PM	8.00PM	8.30PM	9.00PM	9.30PM	10.00PM	10.30PM
FAVOURITES								
101 BBC1	7.00 The One Show	7.30 EastEnders	8.00 Holby City		9.00 The A Word		10.00 News	
102 BBC2	7.00 Back in Time for the Weekend		8.00 Springwatch 2020		9.00 A House Through Time		10.00 I'll Get This	
103 ITV	7.00 Doc Martin		8.00 Who Wants to Be a Millionaire?		9.00 Alexander Armstrong's Land of the...		10.00 News	
104 CHANNEL 4	7.00 News		8.00 Bake Off: The Professionals		9.00 Murder in the Outback: The Falconio...		10.00 Shocking Emergency Calls UK	
105 CHANNEL 5	7.00 Dogs with Incredible Jobs		8.00 The Yorkshire Vet: James Herriot Special		9.00 Ben Fogle: New Lives in the Wild		10.00 Secrets of the Heinz Factory	
106 SKY ONE	7.00 The Simpsons		8.00 The Flash		9.00 An Idiot Abroad 3		10.00 Condor	
ENTERTAINMENT								
116 BBC4	7.00 The Joy of...	7.30 Handmade in...	8.00 The Hidden Killers of the Tudor Home		9.00 Deep Ocean: Giants of the...	9.50 Deep Ocean		
118 ITV2	7.00 You've Been Framed! Gold		8.00 Two and a Half Men		9.00 Family Guy			
136 MORE4	◂ 6.55 Escape to the Chateau	7.55 Grand Designs			9.00 24 Hours in A&E		10.00 999: On the Front Line	
135 E4	7.00 Hollyoaks	7.30 Brooklyn Nine-Nine			9.00 The Inbetweeners		10.05 Derry Girls	
107 SKY WITNESS	7.00 Nothing to Declare		8.00 Ghost Whisperer		9.00 9-1-1		10.00 Coroner	
108 SKY ATLANTIC	7.00 Blue Bloods				9.00 Das Boot			
110 GOLD	7.00 The Green Green Grass	7.40 dinnerladies	8.20 The Vicar of Dibley		9.00 dinnerladies	9.40 The Royle Family	10.20 Early Doors	
111 DAVE	7.00 Richard Osman's House...	7.40 Room 101			9.00 All Girls Live at the Apollo		10.00 QI	
119 ITV3	◂ 6.30 Downton Abbey		8.00 Midsomer Murders				10.00 Foyle's War	
120 ITV4	◂ 2.50 Championship League Snooker – Live: Coverage of day nine from Marshall Arena in Milton Keynes							
112 COMEDY CENTRAL	7.00 Friends				9.00 Film: The Wedding Singer			
152 SYFY	7.00 A Town Called Eureka				9.00 Film: Above the Shadows			
109 W	7.00 Property Brothers: Forever Home		8.00 Inside the Ambulance		9.00 Inside the Vets		10.00 The Three Day Nanny	
113 SKY COMEDY	7.00 Modern Family	7.30 The Mindy Project				9.35 Betty		10.15 Girls
124 FOX	7.00 NCIS				9.00 American Dad!	9.30 Family Guy		
122 SKY ARTS	7.00 Tate Britain's Great British Walks		8.00 Battle of the Brass Bands		9.00 Portrait Artist of the Year 2020		10.00 The Nineties	
DOCUMENTARY								
125 DISCOVERY	7.00 Outback Truckers		8.00 Mighty Ships		9.00 Deadliest Catch		10.00 Deadliest Catch: Bloodline	
162 ANIMAL PLANET	7.00 Animal Cops San Francisco		8.00 The Zoo		9.00 Whale Wars: Captain Watson's Story			
129 NAT GEO	7.00 Running Wild with Bear Grylls		8.00 Shipwreck Graveyard		9.00 Ghost Ship: Resurrection		10.00 Lost Ships of Rome	
123 SKY HISTORY	7.00 Forged in Fire		8.00 American Pickers		9.00 The UnXplained with William Shatner		10.00 Ancient Aliens	
155 YESTERDAY	7.00 Great British Railway Journeys		8.00 The Architecture The Railways Built		9.00 Open All Hours			
166 EDEN	7.00 Earth: The Nature of Our Planet		8.00 The Moon: Our Gateway to the Universe		9.00 The Zoo	9.30 Naomi's...	10.00 Polar Bear Town	
FILMS - Sky Cinema								
301 PREMIERE	◂ 6.00 The Dead Don't Die		8.00 Maleficent: Mistress of Evil				10.00 Hearts and Bones	
303 HITS	◂ 6.40 The Matrix				9.00 A Star Is Born			
304 GREATS	7.00 The World's End				9.00 The Great Gatsby			
305 DISNEY	7.00 The Lion King				9.00 The Sorcerer's Apprentice			
306 FAMILY	7.00 Harry Potter and the Chamber of Secrets					9.45 The Karate Kid Part II		
307 ACTION	◂ 6.20 Journey 2: The Mysterious Island		8.00 Lethal Weapon 2				10.05 2012	
308 COMEDY	◂ 5.50 Think Like a Man		8.00 Nobody's Fool				10.00 Crash Pad	
309 THRILLER	7.00 Rear Window				9.00 Panic Room			
310 DRAMA	◂ 5.55 The Aftermath		8.00 An Officer and a Gentleman					10.15 The Best of Enemies
311 SCI-FI	◂ 6.55 The Mummy				9.00 The Mummy Returns			
302 SUPERHERO	◂ 5.40 The Amazing Spider-Man		8.00 The Amazing Spider-Man 2					10.25 Avengers: Age of...
313 FILM4	7.05 Crocodile Dundee				9.00 Logan			
315 TCM MOVIES	◂ 5.55 Bad Men...	7.25 Rope			9.00 U.S. Marshals			
SPORT								
401 MAIN EVENT								
402 PREMIER LEAGUE	7.00 MNF Hlts		8.00 Premier League Special		9.00 Premier League Icons		10.00 Gary Neville's Soccerbox	
403 FOOTBALL	7.00 EFL Season 2019/20		8.00 EFL Cup Retro					
404 CRICKET	7.00 ENG v SL 2014 2nd Test D5 Hlts		8.00 Atherton Meets Steve Waugh		9.00 The Cricket Lockdown Vodcast		10.00 The Ashes 2013	
413 BT SPORT 1	7.00 Bundesliga Highlights Show		8.00 PL World	8.30 PL Daily	9.00 WWE Monday Night Raw			
414 BT SPORT 2	◂ 6.00 30 for 30...	7.30 Jake	8.00 30 for 30: Deion's Double Play		9.00 No Hunger in Paradise			10.15 30 for 30: Little Big Men

◂ Denotes programmes starting before 7.00pm † Regions vary

TUESDAY

Due to the coronavirus outbreak, programmes may face late disruption or cancellation

Tuesday

BBC1

101 101/115 801 101 108 1 101 101 101/106

6.00 AM **Breakfast** (S)
9.00 **BBC News** (S)
10.00 **Saving Our Nurses** New edition 2/5. Helping a new midwife. (S)(AD)
10.45 **Homes Under the Hammer** (S)(R)
11.45 **Fugitives** (S)(R)
12.15 PM **Bargain Hunt** (S)(R)(AD)
1.00 **BBC News** (S)
1.30 **Local News** (S)
1.45 **Doctors** A patient's suspicious behaviour worries Al. (S)(AD)
2.15 **Father Brown** (S)(R)(AD)
3.00 **Escape to the Country** New edition In South Wales. (S)(AD)
3.45 **The Bidding Room** New edition 2/30. An early 20th-century underwear advert. (S)
4.30 **Antiques Road Trip** (S)(R)
5.15 **Pointless** Quiz show. (S)(R)
6.00 **BBC News** (S)
6.30 **Local News** (S)

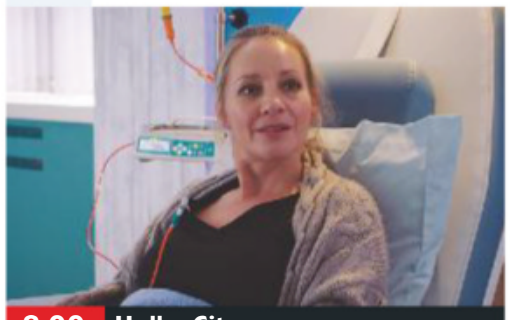
8.00 Holby City

7 PM

7.00 **The One Show** A mix of nationwide reports and live studio-based chat. (S)
7.30 **EastEnders** Gray advises Whitney to use her flashbacks to piece together what happened. (S)(AD)

8 PM

8.00 **Holby City** Essie desperately attempts to act as if there is nothing to worry about as she starts chemotherapy, but confides in Fletch that she knows they will both face some difficult decisions in the future. (S)(AD)

9 PM

9.00 **The A Word** Series finale 6/6. Rebecca goes into labour while driving from Manchester to the Lake District, and faces the terrifying prospect of giving birth by the roadside with only Joe on hand to help her. (S3) (S)(AD)

10 PM

10.00 **BBC News** (S)
10.30 **Local News** (S)
10.45 **I May Destroy You** New episode 2/12. Arabella tries to recall the events of the previous night, while Terry has a lousy audition. (S1) (S)(AD)
11.15 **Ambulance** 7/12. The Merseyside ambulance teams are kept busy on St Patrick's Day weekend. (S)(R)
12.15 AM **Killing Eve** *Are You Leading or Am I?* 8/8. Eve and Villanelle try to work out what the future may hold for them. (S3) (S)(R)(AD)
1.00 **Weather for the Week Ahead** (S)
1.05 **to 6.00** AM **BBC News** (S)

As a result of the coronavirus outbreak, programmes on all channels may face disruption

BBC2

102 102/115 802 102 102 2 102 102 102/106

6.30 AM **Saving Our Nurses** (S)(R)(AD)
7.15 **Bargain Hunt** (S)(R)
8.00 **Sign Zone: The Repair Shop** (S)(R)
9.00 **Operation Grand Canyon with Dan Snow** (S)(R)(AD)
10.00 **BBC News** (S)
1.00 PM **Chase the Case** (S)(R)
1.45 **Terry and Mason's Great Food Trip** In Devizes, Wiltshire. (S)(R)
2.15 **Euros Rewind** New edition Ukraine v Northern Ireland: The Euro 2016 Group C clash. (S)
4.15 **Len and Ainsley's Big Food Adventure** Len Goodman tries his first Indian curry. (S)(R)(AD)
5.00 **Flog It!** From Herstmonceux Castle in East Sussex. (S)(R)
6.00 **Eggheads** New edition Quiz. (S)
6.30 **Animal Park** New edition 17/20. Keepers battle to get the rhinos to take a mud bath. (S)(AD)

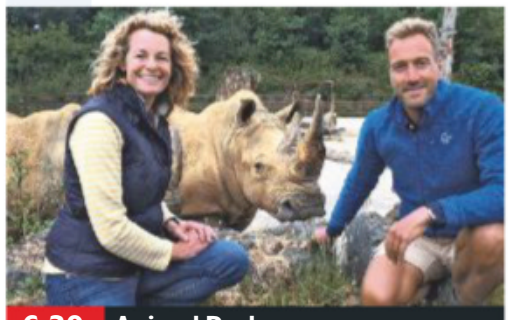
6.30 Animal Park

7 PM

7.00 **Back in Time for the Weekend** 2/6. The Ashby-Hawkins family sample life in the 1960s, with dad Rob and son Seth taking on former England footballer Trevor Brooking in a game of Subbuteo. (S)(R)(AD)

8 PM

8.00 **Springwatch** New edition 9/12. Ellie Harrison shares wildlife stories live from her home in the Cotswolds, and Raymond Besant encounters otters in the Orkney Islands. (S)
■ Continues tomorrow

9 PM

9.00 **A House Through Time** New edition 3/4. David Olusoga explores the house's history from the 1880s to World War One, discovering how the Battle of Passchendaele changed the residents' lives forever. (S)(AD)

10 PM

10.00 **I'll Get This** With Tom Davis, Julian Clary, Laura Whitmore, Chris Kamara and Rachel Johnson. (S)(R)
10.45 **Newsnight** (S)
11.25 **Weather** (S)
11.30 **House of Saud: A Family at War** 1/3. Documentary following Saudi Arabia's Crown Prince Mohammed bin Salman, who has pledged to transform the country. (S)(R)
12.30 AM **Sign Zone: The Great British Sewing Bee** 5/10. Lingerie and Sleepwear Week. (S)(R)(AD)
1.30 **Sign Zone: Beechgrove** (S)(R)
2.00 **Sign Zone: Close Calls: On Camera** 8/20. (S)(R)(AD)
2.30 **to 6.30** AM **Previews** (S)

ITV

103 103/176 803 103 103/113 3 103 103 111

6.00 AM **Good Morning Britain** (S)
9.00 **Good Morning Britain with Lorraine** The *GMB* team are joined by Lorraine Kelly. (S)
10.00 **This Morning** (S)
12.30 PM **Loose Women** Celebrity interviews and topical debate from a female perspective. (S)
1.30 **ITV News** (S)
1.55 **Local News** (S)
2.00 **Judge Rinder** Criminal barrister Robert Rinder takes on real-life cases in a studio courtroom. (S)(R)
3.00 **Tenable** Five *Doctor Who* fans from Liverpool compete. (S)(R)
4.00 **Tipping Point** Game show hosted by Ben Shephard. (S)(R)
5.00 **The Chase** Quiz show hosted by Bradley Walsh. (S)(R)
6.00 **Local News** (S)
6.30 **ITV News** (S)

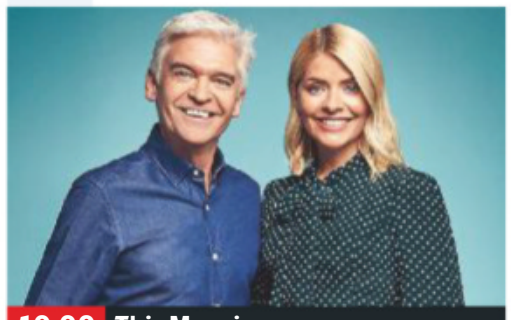
10.00 This Morning

7 PM

7.00 **Doc Martin** *Mysterious Ways:* 1/8. Portwenn is abuzz with activity for the preparation of Janice and Penhale's wedding, but a medical issue could prevent Penhale from making it down the aisle. (S8) (S)(R)(AD)

8 PM

8.00 **Who Wants to Be a Millionaire?** Jeremy Clarkson hosts as more players try to win the jackpot with four lifelines – Ask the Audience, Phone a Friend, 50:50 and Ask the Host – at their disposal. (S)(R)

9 PM

9.00 **Alexander Armstrong's Land of the Midnight Sun** 1/3. The presenter takes on an 8,000-mile journey halfway around the Arctic Circle deep in midwinter, a spectacular but deadly time of year to see the region. (S)(R)(AD)

10 PM

10.00 **ITV News** (S)
10.30 **Local News** (S)
10.45 **Unbelievable Moments Caught on Camera** Including the story of a man who took a 'pleasure flight' on a hang-glider. (S)(R)(AD)
11.45 **Absolutely India: Mancs in Mumbai** 6/6. The brothers take on a junior girls' hockey team, before ending their trip in style by throwing themselves into a festival with a difference. (S)(R)(AD)
12.10 AM **Ideal World**
3.00 **Culinary Genius** The six remaining contestants' precision skills are put to the test. (S)(SL)(R)(AD)
3.50 **Nightscreen**
5.05 **to 6.00** AM **Judge Rinder** (SL)(R)

+1 hour 203 114 33 112

CHANNEL 4

104 104/138 804 104 104/141 4 104 104

6.30 AM **Cheers** 7&8/22. (S7) (S)(R)
7.25 **Mike & Molly** (S4) (S)(R)
8.05 **The Big Bang Theory** (S)(R)(AD)
9.00 **Frasier** 12-14/25. (S11) (S)(R)(AD)
10.25 **Come Dine with Me** (S)(R)
12.00 NOON **News** (S)
12.05 PM **Come Dine with Me** (S)(R)
1.05 **A New Life in the Sun** (S)(R)
2.10 **Countdown** Ken Bruce is in Dictionary Corner. (S)(R)
3.00 **A Place in the Sun** (S)(R)
4.00 **Work on the Wild Side** New edition 17/20. Comparing glucose levels in elephants. (S)(AD)
5.00 **Couples Come Dine with Me** From Bournemouth. (S)(R)
6.00 **The Simpsons** *Once Upon a Time in Springfield:* Krusty falls in love with his new co-star. (S)(R)(AD)
6.30 **Hollyoaks** Darren opens up to Luke about his feelings. (S)(AD)

4.00 Work on the Wild Side

7 PM

7.00 **News** (S)

8 PM

8.00 **Bake Off: The Professionals** New edition 3/10. Liam Charles and Tom Allen set chocolate-themed challenges for the four remaining teams, including a firework-based showpiece that has to incorporate moving parts. (S)(AD)

9 PM

9.00 **Murder in the Outback: The Falconio and Lees Mystery** New edition 3/4. Questioning the verdict of the trial and exploring whether Bradley Murdoch was the killer, as CCTV footage is re-examined. (S)(AD)
■ Concludes tomorrow

10 PM

10.00 **Shocking Emergency Calls UK** A chilling call from an online predator in Essex leads to a confession of brutal murder, and in north London, emergency services respond to a horrifying incident. (S)(R)(AD)
11.05 **Ramsay's 24 Hours to Hell and Back** In Kansas City. (S)(R)(AD)
12.00 M'T **Ramsay's Kitchen Nightmares USA** (S)(R)
12.50 AM **Murder in the Outback...** (R)
1.50 FILM **The Voices** Comedy thriller. (S)(SL) (2014, 15, 105min) ★★★★
3.35 **Kirstie: Keep Crafting and Carry On** A patchwork cushion. (S)(R)
4.30 **Grand Designs New Zealand** (R)
5.20 **Beat the Chef** (S)(R)
5.50 **to 6.30** AM **Countdown** (S)(R)

+1 hour 204 142 15 109 121

(S) Subtitles (SL) Signing (R) Repeat (AD) Audio Description

CHANNEL 5

105 105 805 | 154 105 | 5 105 | 105 105

6.00 AM **Milkshake!**
9.15 **Jeremy Vine** (S)
11.15 **100 Stone & On the Dole** Welfare claimants struggling with their weight. (S)(R)
12.10 PM **News** (S)
12.15 **The Golden Girls** (S)(R)
1.15 **Home and Away** (S)(AD)
1.45 **Neighbours** (S)(AD)
2.15 FILM **Til Ex Do Us Part** Thriller. (S) (2018, 12, 105min) ★★
4.00 **Friends** 7&8/24. (S9) (S)(R)
5.00 **News** (S)
5.30 **Neighbours** Kyle gets some advice from Naomi. (S)(R)(AD)
6.00 **Home and Away** Colby confides in Mackenzie about his anxiety about Bella. (S)(R)(AD)
6.30 **News** (S)
6.35 **Around the World by Train with Tony Robinson** (S)(R)

9.00 Ben Fogle: New Lives in the...

7.00 **Dogs with Incredible Jobs** Featuring a labrador that helps children to feel safe in court, a dog with a sense for supernatural activity, and a breed that has proven perfect for looking after penguins. (S)(R)

8.00 **The Yorkshire Vet: James Herriot Special** Peter Wright and Julian Norton celebrate how the James Herriot ethos lives on in veterinary practices across the North Yorkshire countryside. (S)(R)(AD)

9.00 **Ben Fogle: New Lives in the Wild** New edition 3/4. Ben Fogle reunites with a couple living off the west coast of Australia, and discovers the logistical nightmares they have overcome. (S)

10.00 **Secrets of the Heinz Factory** Behind the doors of the Heinz factory in Wigan, where 850 people produce 200 different products, including soup, pasta and baked beans. (S)(R)

11.05 **The World's Most Shocking Ads with Shane Richie** (S)(R)
12.35 AM **Wonderful World of Chocolate** (S)(R)
1.00 **Teleshopping**
3.00 **Access** Showbiz news. (S)
3.10 **Chris Tarrant: Extreme Railway Journeys** (S)(R)
4.00 **Witches: A Century of Murder**
4.45 **House Doctor** (S)(SL)(R)
5.35 **to 6.00** AM **Wildlife SOS** (SL)(R)

+1 hour 205 | 155 | 44 | 128

SKY ONE

106 106 806 | 110 109

6.00 AM **Monkey Business** (S)(R)(AD)
7.00 **Animal House** (S)(R)(AD)
8.00 **Road Wars** (S)(R)
9.00 **Highway Cops** (S)(R)(AD)
10.00 **Sun, Sea and A&E** (S)(R)
11.00 **NCIS: Los Angeles** (S2) (S)(R)
1.00 PM **Hawaii Five-0** (S9) (S)(R)
3.00 **Magnum P.I.** (S1) (S)(R)(AD)
4.00 **Modern Family** (S5) (S)(R)
5.00 **The Simpsons** *Lisa Gets an A:* Lisa tries to make amends for cheating in an exam. (S)(R)
5.30 **Futurama** *Bender's Big Score – Part Three:* The aliens remove a virus from Bender. (S)(R) **6.00** *Bender's Big Score – Part Four:* The aliens command all humans to leave Earth. (S)(R)
6.30 **The Simpsons** *Sunday, Cruddy Sunday:* Homer organises a trip to the Super Bowl. (S)(R)

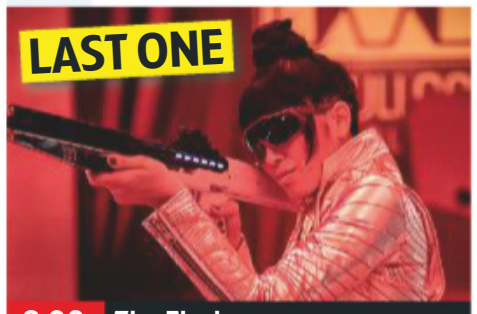

8.00 The Flash

7.00 **The Simpsons** *Homer to the Max:* Homer begins calling himself Max Power. (S)(R) **7.30** *I'm with Cupid:* Apu showers his wife with gifts on Valentine's Day. With the voice of Elton John. (S)(R)

8.00 **The Flash** Series finale *Success Is Assured:* 19/19. Barry considers a risky plan to save Iris from the Mirrorverse, while Ralph attempts to stop Sue from making a grave mistake. (S6)

9.00 **An Idiot Abroad 3** 2/3. Karl Pilkington and Warwick Davis' trip continues via India, where they land roles in a movie, watch the sun set over the River Ganges and clown around at the circus. (S)(R)(AD)

10.00 **Condor** *The Solution to All Problems:* 2/10. Joe escapes Joubert and Deacon and calls Bob Partridge to bring him in. Meanwhile, Sam Barber wrestles with his betrayal of Joe. (S1) (R)

11.00 **The Force: Essex** Officers go in search of a bag-snatcher in Southend-on-Sea. (S)(R)(AD)
12.00 M'T **Code 404** 6/6. (S1) (R)
12.30 AM **Redknapp's Home Fixture** With Jamie Redknapp, Harry Redknapp and Tom Davis. (R)
1.10 **Road Wars** (S)(R)(AD)
2.10 **Hawaii Five-0** (S9) (S)(R)
4.00 **Sun, Sea and A&E** (S)(R)
5.00 **to 6.00** AM **Futurama** (S)(R)

+1 hour 206

LOCAL VARIATIONS

BBC1

SCOTLAND
Sky **951**, Virgin **862**, Freesat **960**
No variations

N. IRELAND
Sky **953**, Virgin **863**, Freesat **957**
10.45-11.15pm Spotlight New edition (S) **11.45** I May Destroy You New episode (S)(AD) **12.15am** Ambulance (S)(R) **1.15** Killing Eve (S)(R)(AD) **2.00-6.00am** BBC News (S)

WALES
Sky **952**, Virgin **864**, Freesat **964**
11.45am Bargain Hunt (S)(R)(AD) **12.30-1.00pm** Wales Today Coronavirus Update New edition (S)

BBC2

N. IRELAND
Sky **972**, Freesat **969**
11.30pm-12.30am David Harewood: Psychosis and Me (S)(R)

WALES
Sky **971**, Freesat **971**
No variations

ITV

No variations

S4C

Sky **134**, Virgin **166**, Freesat **120**
6.00am Cyw **12.00noon** Her yr Hinsawdd **12.30pm** Datganiad Dyddiol Covid-19 New edition **1.00** Heno **1.30** Ffermio **2.00** Newyddion S4C a'r Tywydd **2.05** Prynhawn Da New edition **3.00** Newyddion S4C a'r Tywydd **3.05** Y Fets (AD) **4.00** Awr Fawr **5.00** Stwnsh **6.00** Caru Siopa (AD) **6.30** Rownd a Rownd (AD) **7.00** Heno New edition **7.30** Newyddion S4C a'r Tywydd **8.00** Pobol y Cwm (AD) **8.25** Rownd a Rownd (AD) **8.55** Newyddion S4C a'r Tywydd **9.00** Cefn Gwlad New edition (AD) **10.00** Dirgelwch Y Llyn New episode **11.00-11.35pm** Cymoedd Roy Noble

TV&Satellite week
New issue on sale today

BBC4

116 116 | 107 | 9/68 | 106 | 173 107

BBC4 programmes start at 7.00pm

7.00 PM **The Joy of Painting** New edition A creek.
7.30 **Handmade in the Pacific: Taupoo** 2/4. A traditional weaver on the Polynesian island of Rurutu creates an ornate ceremonial hat.
8.00 **The Hidden Killers of the Tudor Home** Suzannah Lipscomb explores the dangers of Tudor homes.
9.00 **Deep Ocean: Giants of the Antarctic Deep** New edition The first scientific research undertaken in a submersible in the Antarctic.
9.50 **Deep Ocean** An attempt to film bioluminescent beasts in California's Monterey Bay.
10.45 **Ocean Giants** 2/3.
11.45 **Tomorrow's Worlds: The Unearthly History of Science Fiction**
12.45 AM **Looking for Rembrandt**
1.45 **The Joy of Painting**
2.15 **Handmade in the Pacific**
2.45 **to 3.45** AM **Andrew Marr's History of Modern Britain**

MORE4

136 136 830 | 147 195 | 18 | 124

8.55 AM **Food Unwrapped**
9.30 **A Place in the Sun: Summer Sun** In France.
10.25 **Find It, Fix It, Flog It**
12.25 PM **Escape to the Chateau: DIY**
1.25 **Building the Dream**
2.30 **Four in a Bed** Five editions.
5.05 **Find It, Fix It, Flog It**
6.05 **Countdown** Psychologist Linda Papadopoulos is in Dictionary Corner.
6.55 **Escape to the Chateau** Dick Strawbridge and Angel Adoree buy a French chateau to restore.
7.55 **Grand Designs** Kevin McCloud revisits a couple who set out to construct a sustainable two-storey timber house in Kent, heated by glass panels.
9.00 **24 Hours in A&E** A man is rushed to St George's Hospital after being involved in a high-speed road traffic collision, with CT scans revealing a life-threatening injury to his spleen.
10.00 **999: On the Front Line** A recovering alcoholic has withdrawal symptoms.
11.05 **8 Out of 10 Cats Does Countdown** With Kathy Burke and Johnny Vegas.
12.05 AM **Countdown**
12.55 **It Was Alright in the 1980s** TV of the era.
2.00 **24 Hours in A&E**
3.00 **to 4.00** AM **8 Out of 10 Cats Does Countdown**

+1 hour 236 | 196 | 86 | 125

ITV2

118 118 816 | 115 176 | 6 | 113

7.00 AM **Ellen DeGeneres Show**
7.50 **Emmerdale**
8.20 **Coronation Street**
8.50 **You've Been Framed!**
9.15 **Superstore**
10.15 **Dinner Date**
11.15 **Dress to Impress**
12.15 PM **Emmerdale**
12.45 **Coronation Street**
1.15 **You've Been Framed!**
1.45 **The Ellen DeGeneres Show** New edition
2.40 **Dinner Date**
3.45 **Dress to Impress**
4.50 **Take Me Out**
6.00 **You've Been Framed!**
7.00 **You've Been Framed! Gold** Double bill of clips.
8.00 **Two and a Half Men** (S12)
9.00 **Family Guy** *Don't Make Me Over:* 4/30. Meg receives a makeover at a mall. **9.30** *Model Misbehaviour:* 10/30. Lois rebels and becomes a model. **10.00** *Peter's Got Woods:* 11/30. Peter befriends actor James Woods. **10.30** *Petarded:* 6/30. Peter attempts to prove that he is actually a genius. (S4) **10.55** *From Method to Madness:* 18/22. (S3)
11.30 **American Dad!** Double bill of the animated comedy.
12.25 AM **Two and a Half Men**
1.25 **Hey Tracey!**
2.05 **Through the Keyhole**
3.05 **to 3.30** AM **Bonkers Guinness World Records**

+1 hour 218 | 116 | 27 | 114

E4

135 135 829 | 106 145 | 13 | 122

6.00 AM **Hollyoaks**
7.00 **Sabrina the Teenage Witch** 21&22/22. (S6)
8.00 **Melissa & Joey**
9.00 **Baby Daddy**
10.00 **The Big Bang Theory**
11.00 **The Goldbergs**
12.00 NOON **Brooklyn Nine-Nine**
1.00 PM **The Big Bang Theory**
2.00 **Melissa & Joey**
3.00 **Baby Daddy**
4.00 **Brooklyn Nine-Nine**
5.00 **The Goldbergs**
6.00 **The Big Bang Theory**
7.00 **Hollyoaks** Nancy receives shocking news from Darren.
7.30 **Brooklyn Nine-Nine** 7/22. Jake rushes to collect enough evidence to keep a suspect in custody. (S1) **8.00** 22/22. Jake and Rosa are framed for a crime they did not commit. (S4) **8.30** 12/13. Captain Holt asks for Jake's help in a case that is exceptionally meaningful to him. (S7)
9.00 **The Inbetweeners** 5/6. Will is left home alone. **9.35** 6/6. The gang go on a camping trip. (S1)
10.05 **Derry Girls** 5&6/6. (S1)
11.10 **Buffy the Vampire Slayer**
12.10 AM **Rick and Morty**
1.10 **The IT Crowd**
2.10 **The Big Bang Theory**
3.00 **First Dates**
3.55 **The Big Bang Theory**
4.45 **to 6.00** AM **Sabrina the Teenage Witch**

+1 hour 235 | 146 | 28 | 123

TUESDAY Entertainment

Tuesday

Sky Witness

107 107 807 112 111

6.00 AM **Nothing to Declare**
8.00 **Sun, Sea and A&E**
9.00 **Blue Bloods** 2/22. (S1)
10.00 **Law & Order** 22/24. (S14)
11.00 **CSI** 16/23. (S10)
12.00 NOON **Elementary** 10/24. Sherlock ends up in the dock defending his methods. (S2)
1.00 PM **Blue Bloods** 3/22. (S1)
2.00 **Law & Order** 23/24. (S14)
3.00 **Sun, Sea and A&E**
4.00 **Stop, Search, Seize**
5.00 **Nothing to Declare** Four editions of the documentary.

2.00 Law & Order

7 PM

7.00 Nothing to Declare A patrol boat is deployed to rescue a sinking vessel. **7.30** Pallets of stashed heroin are discovered.

8 PM

8.00 Ghost Whisperer *Do Over:* 4/22. A haunted morgue at Jim's hospital strikes fear in members of staff. (S5)

9 PM

9.00 9-1-1 New episode *Triggers:* 4/18. The team race to save workers in a high-rise building during a fire drill. (S3)

10 PM

10.00 Coroner *Black Dog:* 1/8. Coroner Jenny Cooper is faced with the death of her husband while looking into a murder. (S1)
11.00 **FBI** 2/22. (S1)
12.00 M'T **CSI** 14/23. (S10)
1.00 AM **Grey's Anatomy** (S16)
2.00 **Station 19** 6/10. (S3)
3.00 **Ghost Whisperer** As 8pm.
4.00 **Nashville** 2/16. (S6)
5.00 **to 6.00** AM **Brit Cops: Law & Disorder**

+1 hour 207 180

Sky Atlantic

108 108 808

6.00 AM **Fish Town**
7.00 **Without a Trace** (S6)
10.00 **Blue Bloods** (S7)
12.00 NOON **CSI** (S10)
2.00 PM **Without a Trace** 3/24. The team search for a missing white-collar criminal. **3.00** 4/24. A secret service agent's son disappears. **4.00** 5/24. A child is kidnapped at a mall. (S7)
5.00 **CSI** 14/23. A bassist in a band is electrocuted mid-song. **6.00** 15/23. A death is linked to a man in prison. (S10)

9.00 Das Boot

7.00 Blue Bloods *Genetics:* 11/22. Frank looks into reports of NYPD cadets cheating on their psychological exams.

8.00 Blue Bloods *Not Fade Away:* 12/22. Danny Regan moonlights as private security for an ex-convict. (S7)

9.00 NEW SERIES **Das Boot** 1/8. The German drama series returns. *All episodes available on Sky Box Sets and NOW TV*

10.10 Das Boot New episode 2/8. Gluck knows only one man can stop Johannes. Subtitled. *See feature, page 6* (S2)
11.20 **Six Feet Under** 11/13. Rabbi Ari gives Nate and Brenda some advice. **12.35** AM 12/13. Nate and Brenda's problems come to a head. (S2)
1.50 **Dexter** (S4)
4.05 **to 6.00** AM **Urban Secrets**

+1 hour 208

GOLD

110 110 810 124 310 392

7.15 AM **As Time Goes By**
7.45 **My Hero**
8.20 **The Green Green Grass**
9.00 **Open All Hours**
9.40 **Are You Being Served?**
10.20 **Last of the Summer Wine**
12.20 PM **My Hero**
1.00 **dinnerladies**
1.40 **Open All Hours**
2.20 **Are You Being Served?**
3.00 **The Green Green Grass**
3.40 **dinnerladies**
4.20 **Last of the Summer Wine**
6.20 **Are You Being Served?**

7.40 dinnerladies

7.00 The Green Green Grass Boycie finds a medieval recipe for traditional liquor.
7.40 dinnerladies Work experience day leads to chaos in the canteen.
8.20 The Vicar of Dibley Geraldine clashes with David as local election fever hits the village.
9.00 dinnerladies Tony considers asking Bren to join him on a trip to Spain.
9.40 The Royle Family Nana is in mourning for her friend Elsie, but her grief tries Jim's patience.
10.20 Early Doors Liam plans a surprise for Melanie's forthcoming birthday.
11.00 **Peep Show** Mark waits for the birth of his child. **11.35** Mark forms a club with Gerrard in a bid to win Dobby's affections.
12.10 AM **The Cockfields**
12.45 **Green Wing**
2.50 **to 4.00** AM **Peep Show**

+1 hour 210 194

ITV3

119 119 817 117 177 10 115

6.00 AM **Classic Coronation Street**
7.00 **Classic Emmerdale**
8.00 **Heartbeat**
9.00 **George and Mildred**
10.05 **Man About the House**
10.40 **Foyle's War**
12.40 PM **Heartbeat**
1.45 **Classic Emmerdale**
2.50 **Classic Coronation Street**
3.55 **Man About the House**
4.25 **Agatha Christie's Poirot**
5.30 **Heartbeat**
6.30 **Downton Abbey** 1/9. Cora's mother Martha arrives. (S3)

10.00 Foyle's War

Downton Abbey (started at 6.30pm)

8.00 Midsomer Murders *The Dark Rider:* Bentham DeQuetteville falls to his death from a roof after seeing a headless horseman, and Barnaby's investigation uncovers shocking secrets about the victim's aristocratic family. Guest starsJames Callis.

10.00 Foyle's War *A War of Nerves:* Foyle and Milner investigate an organised crime racket. Guest stars Peter Capaldi.
12.00 M'T **Inspector Morse** *The Wench Is Dead:* The detective is given a book on Victorian crimes while in hospital, and soon becomes obsessed with solving an 1859 murder.
2.15 **to 3.25** AM **Agatha Christie's Poirot**

+1 hour 219 174 34 116

ITV4

120 120 818 118 178 24 117

6.00 AM **Sporting Rivalries**
6.15 **Quincy ME**
7.15 **Kojak**
8.20 **The Casebook of Sherlock Holmes**
9.30 **Minder**
10.35 **The Professionals**
11.40 **The Sweeney**
12.45 PM **Quincy ME**
1.45 **Kojak**
2.50 LIVE **Championship League Snooker** Jill Douglas presents coverage of day nine from Marshall Arena, Milton Keynes.

1.45 Kojak

7.00 LIVE **Championship League Snooker** Jill Douglas presents coverage of day nine from Marshall Arena in Milton Keynes. With analysis from Alan McManus, Stephen Hendry and Neal Foulds.

11.00 FILM **Waterworld** Adventure with Kevin Costner. In a future world entirely covered by water, a solitary hero called the Mariner leads a quest for dry land. (1995, 12, 134min) ★★★
1.35 AM **The Protectors**
2.10 **to 2.20** AM **World of Sport**

+1 hour 220 175 154

BBC Scotland

SCOT 115 108 9 108 106
REST OF UK 457 162 108

10.00 AM **to 7.00** PM **As BBC2 except:**
10.00 AM **Bitesize Scotland Daily: Primary Programme 14**
10.20 **Authors Live: Konnie Huq**
11.05 **Bitesize Scotland Daily: Secondary Programme 14**
11.40 AM **to 7.00** PM **This Is BBC Scotland**
7.00 PM **Flour Power**
7.30 **Scotland's Home of the Year** 6/10. The judges visit houses in the Northern Highlands.
8.00 **Inside Central Station** 6/6. Disruption causes chaos for football fans.
9.00 **The Nine** (S)
10.00 NEW **The Brooklyn Scotsman** Documentary about a Scottish hip hop artist pursuing his dreams in New York.
11.00 PM **to 12.00** M'T **Priest School**

Sky Two

168 160

7.00 AM **60 Minute Makeover** Double bill.
9.00 **The Chef's Line**
10.00 **My Kitchen Rules: Australia** Double bill.
12.30 PM **The Crystal Maze**
2.30 **The Chef's Line**
3.30 **Animal House**
4.00 **Babylon 5** 7/22. (S3)
5.00 **A Town Called Eureka**
6.00 **Stargate SG-1** (S3)
8.00 **Stop, Search, Seize**
9.00 **In the Long Run** 1/6. Comedy starring Idris Elba and Bill Bailey. **9.30** 2/6. Walter arranges a job interview for Valentine. (S1)
10.00 **Ross Kemp: Extreme World** People trying to cross into the US illegally from Mexico.
11.00 **The Flash** 19/19. (S6)
12.00 M'T **9-1-1**
1.00 AM **Night Cops**
3.00 **A League of Their Own**
4.00 **Animal House**
5.00 **to 6.00** AM **The Crystal Maze**

Pick

159 165 11 144

7.00 AM **Motorway Patrol**
8.00 **Police Force: Australia**
9.00 **Nothing to Declare**
10.00 **Canada's Front Line**
11.00 **Highway Patrol**
12.00 NOON **Motorway Patrol**
1.00 PM **Police Force: Australia** Double bill.
2.00 **Border Patrol**
3.00 **Nothing to Declare**
4.00 **Canada's Front Line**
5.00 **Customs UK**
6.00 **Star Trek: The Next Generation** 5/26. (S5)
7.00 **Hawaii Five-0** (S8)
8.00 **Merlin** 1/13. (S3)
9.00 **Killer in My Village**
10.00 **Britain's Most Evil Killers** Dennis Nilsen.
11.00 **CSI** 7/23. (S4)
12.00 M'T **Brit Cops**
1.00 AM **Road Wars**
2.00 **Banged Up Abroad**
3.00 **Police Force: Australia**
4.00 **Motorway Patrol**
5.00 **to 6.00** AM **Highway Patrol**

+1 hour 259 92 145

Dave

111 111 127 227 19 157 19

7.10 AM **Projects**
8.00 **American Pickers**
9.00 **Storage Hunters**
10.00 **American Pickers**
11.00 **Red Bull Soapbox Race**
1.00 PM **Top Gear**
2.00 **House of Games**
2.40 **Would I Lie to You?**
3.20 **Room 101**
4.00 **Top Gear** Double bill.
6.00 **Taskmaster**
7.00 **House of Games**
7.40 **Room 101**
9.00 **All Girls Live at the Apollo** With Joan Rivers.
10.00 **QI** With Rich Hall.
10.40 **Taskmaster**
11.40 **Dave Gorman: Modern Life Is Goodish**
12.40 AM **Have I Got a Bit More Old News for You**
1.40 **Room 101**
2.25 **All Girls Live at the Apollo** As 9.00pm.
3.15 **to 4.00** AM **Rhod Gilbert's Work Experience**

+1 hour 211 131 79

Comedy Central

112 112 812 132 181 307 370

8.00 AM **Takeshi's Castle**
9.00 **Last Man Standing**
10.00 **The King of Queens**
11.00 **Everybody Loves Raymond** (S1)
12.00 NOON **The Fresh Prince of Bel Air** (S6)
2.00 PM **Friends** (S7&8)
9.00 FILM **The Wedding Singer** Offbeat romantic comedy starring Adam Sandler. (1998, 12, 97min) ★★★★★
11.00 **Takeshi's Castle** New editions With guest Scarlett Moffatt. **11.30** With children's TV legend Basil Brush.
12.00 M'T **Your Face or Mine**
1.00 AM **8 Out of 10 Cats**
2.00 **The Ricky Gervais Show** 13/13. (S3)
2.30 **RuPaul's Drag Race All Stars**
3.50 **The Daily Show** New edition Talk show.
4.15 **to 5.00** AM **Takeshi's Castle**

+1 hour 212 133

ITV Be

131 119 179 26 118

7.00 AM **The Bachelor**
8.50 **Be Beautiful**
9.00 **LittleBe**
12.00 NOON **The Real Housewives of Atlanta**
1.00 PM **The Mummy Diaries: The Wedding**
2.30 **The Only Way Is Essex**
3.10 **Little Women: LA**
4.05 **The Real Housewives of Orange County**
5.00 **The Real Housewives of Beverly Hills** New edition
6.00 **Masters of Flip**
7.00 **Buying and Selling**
8.00 **Dinner Date**
9.00 **The Real Housewives of Orange County** The women continue their debate about what went down at Miraval.
10.00 **The Real Housewives of Atlanta** Cynthia plans a send-off for Noelle.
11.00 **Botched**
11.55 PM **to 12.45** AM **The Only Way Is Essex**

+1 hour 231 120 119

★★★★★ Excellent ★★★★ Very Good ★★★ Good ★★ Average ★ Poor

SAVE UP TO 36%
SUBSCRIPTION OFFER: 6 ISSUES FOR £1*
Subscribe online www.tvandsatsubs.com/63AB
OR CALL 0330 3331 113 and quote code 63AB
*Your payments will then continue at £19.99 payable every three months, saving 36%

Alibi

132 132 826 | 126 212 | 312 382

7.15 AM **Murdoch Mysteries** (S11)
9.00 **Father Brown** As 10.00pm.
10.00 **The Guardian** 9/22. (S3)
11.00 **Sue Thomas: F.B.Eye** (S3)
12.00 NOON **Major Crimes** (S2)
1.00 PM **Unforgettable** 8/13. (S2)
2.00 **Death in Paradise** As 8pm.
3.00 **Murdoch Mysteries** 5/13. The detective investigates the murder of a prostitute. **4.00** 6/13. William and Julia argue about abortion. **5.00** 7/13. A university professor is murdered. (S2)
6.00 **Major Crimes** 12/19. (S2)

8.00 Death in Paradise

7.00 **Unforgettable** *Reunion:* 13/13. A murder at her high-school reunion requires Carrie to take charge of the night. (S2)
8.00 **Death in Paradise** *The Blood Red Sea:* 7/8. A treasure hunter is found dead after a valuable discovery. (S5)
9.00 **The Coroner** *Gilt:* 5/10. A member of a small group of treasure hunters dies shortly after finding some gold coins. (S1)
10.00 **Father Brown** *The Mask of the Demon:* The priest investigates the murder of a film director when a film is shot in the village.
11.00 **We Hunt Together** 3/6. Freddy and Baba flee the city, while Jackson and Lola make a breakthrough. **12.00** M'T 4/6. Jackson and Lola search for a stick. (S1)
1.00 AM **Murdoch Mysteries** (S7)
3.00 **to 4.00** AM **Father Brown**

+1 hour 232 191

Syfy

152 152 892 | 138 137 | 319 375

6.00 AM **A Town Called Eureka**
8.00 **Teleshopping**
11.00 **Stargate Atlantis** (S2)
1.00 PM **Star Trek: Voyager** (S3)
3.00 **Star Trek: Deep Space Nine** 19&20/26. Double bill. (S2)
5.00 **Star Trek: The Next Generation** *Contagion:* 11/22. The *Enterprise*'s computer system is paralysed by a virus. **6.00** *The Royale:* 12/22. The away team get trapped inside a mysterious hotel while trying to trace the origins of ancient space debris. (S2)

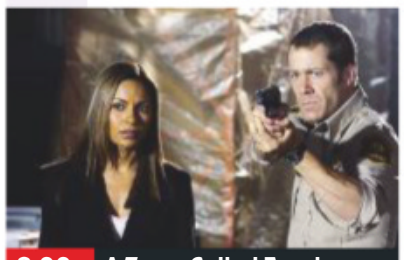

8.00 A Town Called Eureka

7.00 **A Town Called Eureka** *E=MC?* 8/13. Jack tries to prevent a disaster when the town's geniuses start to behave like children.
8.00 **A Town Called Eureka** *Sight Unseen:* 9/13. Jack is infected by a toxic formula created to induce invisibility. (S2)
9.00 **FILM Above the Shadows** Romantic fantasy starring Olivia Thirlby and Alan Ritchson. A woman who is becoming invisible meets the one man who can see her. With Megan Fox. (2019, 12, 111min) ★★★
SEX ●●● VIOLENCE ●●● LANG ●●●
11.10 **FILM Night of the Witch** Horror comedy with Maxine Barber. (2017, 15, 99min) ★★
1.00 AM **Star Trek: The Next Generation** As 5pm & 6pm.
3.00 **Vagrant Queen** 8/10. (S1)
4.00 **to 6.00** AM **Star Trek: Voyager**

+1 hour 252 229

W

109 109 809 | 125 211 | 311 383

6.10 AM **My Dream Home**
8.00 **Tipping Point**
10.00 **The Bill**
11.00 **Supernanny US**
12.00 NOON **Property Brothers: Forever Home**
1.00 PM **Tipping Point**
4.00 **My Dream Home** A couple look for a chic home where they can entertain in style. **5.00** Drew and Jonathan offer advice to new parents who hope to find their ideal home.
6.00 **Tipping Point** Game show hosted by Ben Shephard.

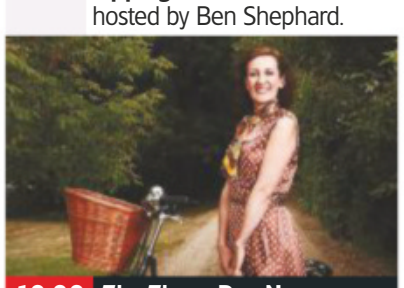

10.00 The Three Day Nanny

7.00 **Property Brothers: Forever Home** New edition 2/13. Drew and Jonathan restore some charm to a vintage home.
8.00 **Inside the Ambulance** The paramedics attend to a man with abdominal pain, and a grandmother suffering a panic attack.
9.00 **Inside the Vets** A chameleon undergoes a tricky treatment, and time may be running out for a guinea pig.
10.00 **The Three Day Nanny** Kathryn Mewes tries to help the Scott family in Northamptonshire with their unruly children.
11.00 **Inside the Ambulance**
12.00 M'T **One Born Every Minute**
1.00 AM **The World According to Kids** Children aged between six and 11 discuss belief.
1.50 **to 3.00** AM **John Bishop: In Conversation with Gabby Logan**

+1 hour 209 190

Sky Comedy

113 113 813 | 122 121

8.00 AM **Everybody Hates Chris**
9.00 **Parks and Recreation** (S3)
10.30 **30 Rock** Triple bill. (S1)
12.00 NOON **The Mindy Project**
1.30 PM **Modern Family** (S9)
2.30 **Everybody Hates Chris** (S1)
3.30 **Parks and Recreation** (S3)
5.00 **30 Rock** 13/21. Liz and the team have to stay up all night. **5.30** 14/21. Liz overhears Lutz insulting her. With Rip Torn. **6.00** 15/21. Jenna's misguided political statements enrage the public. (S1)
6.30 **Modern Family** 5/22. (S9)

9.35 Betty

7.00 **Modern Family** (S9)
7.30 **The Mindy Project** 9/21. Mindy sets Danny's mum up on a blind date. Guest stars Rhea Perlman. (S3)
8.00 **The Mindy Project** 10/21. Mindy tries to help Peter. **8.30** 11/21. Mindy wonders if Danny is about to propose to her. (S3)
9.00 **The Mindy Project** 12/21. Mindy starts a class. (S3)
9.35 **NEW SERIES Betty** Skateboarding comedy. *All episodes on Sky Box Sets and NOW TV* (S1)
10.15 **Girls** *Pilot:* 1/10. (S1)
10.50 **The Tonight Show Starring Jimmy Fallon** New edition Discussion.
11.50 **The Late Late Show with James Corden** New edition
12.50 AM **Entourage** 6/8. Vince and Eric grow dissatisfied with Ari's failure to secure the actor a role in *Queen's Boulevard*. (S1)
1.25 **Insecure** 6/8. (S3)
2.00 **House of Lies** 1/10. (S5)
2.35 **Parks and Recreation** (S3)
3.30 **to 5.00** AM **30 Rock**

FOX

124 124 821 | 157 199

8.00 AM **Republic of Doyle** (S1)
9.00 **Bones** 20/24. (S8)
10.00 **Bull** 1/22. (S2)
11.00 **NCIS** 14/24. (S14)
12.00 NOON **Bones** 21&22/24. (S8)
2.00 PM **The Mentalist** 15/24. (S3)
3.00 **NCIS** 15/24. (S14)
4.00 **Bull** 2/22. Benny refuses legal aid to a young man who helped his terminally ill girlfriend end her life. (S2)
5.00 **Bones** 23/24. Disaster strikes when Arastoo contracts a deadly man-made virus. (S8)
6.00 **The Mentalist** 16/24. (S3)

9.00 American Dad!

7.00 **NCIS** *A Many Splendored Thing:* 16/24. Bishop seeks vengeance for the murder of her boyfriend Qasim.
8.00 **NCIS** *What Lies Above:* 17/24. McGee learns the previous occupant of his flat hid an item of value within. (S14)
9.00 **American Dad!** Series finale 31/31. Roger and Jeff open up their own strip club. (S15)
9.30 **Family Guy** 27/30. (S4)
10.00 **Family Guy** 1/18. Stewie's favourite teddy bear is ruined by a dog. **10.30** 2/18. Peter's parents get divorced. (S5)
11.00 **American Dad!** (S15)
12.00 M'T **Family Guy** (S12)
12.30 AM **Family Guy** (S12)
1.00 **American Dad!** (S15)
2.00 **Family Guy** (S12)
3.00 **American Dad!** (S15)
4.00 **to 5.00** AM **Republic of Doyle**

+1 hour 224 158

Tuesday

7 PM | 8 PM | 9 PM | 10 PM

Sony Channel

157 189 48 142

6.00 AM **Sony Movie News**
6.10 **Due South** 8/26. (S3)
7.10 **Hart to Hart** (S2)
9.10 **Days of Our Lives**
10.00 **Hart to Hart** (S4)
11.00 **Charlie's Angels** (S3)
12.00 NOON **Sony Movie News**
12.10 PM **Murder She Wrote: South by Southwest**
2.00 **Hart to Hart** (S3)
4.00 **Murder, She Wrote**
6.00 **Charlie's Angels** (S3)
7.00 **M*A*S*H** 7-10/20. Four episodes of the Korean War comedy. (S9)
9.00 **Classic Who Wants to Be a Millionaire?** Triple bill of the big-prize quiz hosted by Chris Tarrant.
12.00 M'T **Celebrity Who Wants to Be a Millionaire?** Double bill.
2.00 AM **Charlie's Angels**
3.00 **M*A*S*H** 16/24. (S1)
3.30 **Due South** (S2)
5.00 **Sony Movie News Extra**
5.10 **to 6.00** AM **Touched by an Angel**

+1 hour 257 220 152

Sky Arts

122 122 820 | 123 156

6.00 AM **Maria Callas: Legends of Opera**
7.00 **Sarah Brightman: Hymn** A 2018 concert.
9.00 **Tales of the Unexpected**
10.00 **Landscape Artist of the Year 2016**
11.00 **Discovering**
1.00 PM **Tales of the Unexpected**
2.00 **Trailblazers**
3.00 **Landscape Artist of the Year 2016**
4.00 **Master of Photography**
5.00 **Discovering**
7.00 **Tate Britain's Great British Walks**
8.00 **Battle of the Brass Bands** Bands compete at the British Open.
9.00 **Portrait Artist of the Year 2020**
10.00 **The Nineties**
11.00 **The History of Comedy**
12.00 M'T **Comedy Legends**
2.00 AM **Discovering**
4.00 **The Directors**
5.00 **to 6.00** AM **Auction**

4seven

137 143 203 47 110 127

9.00 AM **Work on the Wild...**
10.00 **Ramsay's Kitchen Nightmares USA**
11.00 **A Place in the Sun**
12.00 NOON **Car S.O.S**
1.00 PM **Four in a Bed**
1.30 **Come Dine with Me**
2.00 **Couples Come Dine...**
3.00 **Everybody Loves Raymond** (S9&1)
4.00 **Frasier** (S11)
5.00 **A New Life in the Sun**
6.00 **Work on the Wild Side**
7.00 **Ramsay's Kitchen Nightmares USA**
8.00 **Escape to the Chateau**
9.00 **Celebrity Gogglebox**
10.00 **8 Out of 10 Cats Does Countdown**
11.05 **Murder in the Outback: The Falconio and Lees Mystery**
12.10 AM **Bake Off: The Professionals**
1.15 **Britain's Best Parent?**
2.20 **Grand Designs**
3.20 **A New Life in the Sun**
4.20 **to 4.50** AM **Four in a Bed**

5USA

141 141 153 21 129

9.00 AM **Access**
9.10 **Murder, She Wrote**
10.10 **Bull** 19/22. (S2)
11.05 **Law & Order**
1.05 PM **Law & Order**
5.05 **NCIS** 1&2/24. (S14)
7.00 **NCIS** *Love Boat:* 4/24. A navy lieutenant is murdered during a civilian cruise on board a military vessel. **8.00** *Philly:* 5/24. The murder of a petty officer is linked to the disappearance of an MI6 agent. (S14)
9.00 **Law & Order: Criminal Intent** *Self-Made:* 7/22. Goren and Eames investigate a writer's death. Guest stars Peter Coyote. (S7)
10.00 **Law & Order: Special Victims Unit** (S15&14)
1.45 AM **Remington Steele** 7&8/22. Double bill. (S1)
3.35 **to 4.00** AM **Criminals: Caught on Camera**

+1 hour 241 185 56 130

5STAR

128 151 30 131

8.00 AM **3rd Rock from the Sun** Triple bill.
9.10 **My Wife and Kids**
10.05 **Nightmare Tenants...**
12.05 PM **Can't Pay? We'll Take It Away!**
3.00 **Neighbours**
3.30 **Home and Away**
4.00 **On Benefits...**
5.00 **Nightmare Tenants, Slum Landlords**
6.00 **Neighbours**
6.30 **Home and Away**
7.00 **Inside Asda: Bigger, Better, Cheaper?**
8.00 **Shannon Matthews: What Happened Next**
9.00 **The Gypsies Next Door**
10.00 **Busted in Bangkok**
11.00 **FILM Sausage Party** Animated comedy. (2016, 15, 89min) ★★
12.50 AM **Celebrity Sex Pod**
1.50 **Criminals: Caught on Camera**
2.55 **Will & Grace** (S5)
3.40 **to 4.00** AM **Two and a Half Men**

+1 hour 228 186 55 141

Drama

143 130 20 158

7.10 AM **Soldier, Soldier**
9.00 **The Bill**
10.00 **Classic Holby City**
11.00 **Classic Casualty**
12.00 NOON **The Bill**
1.00 PM **Classic EastEnders**
2.20 **London's Burning**
3.20 **Peak Practice**
4.20 **Where the Heart Is**
5.20 **Birds of a Feather**
6.00 **To the Manor Born**
6.40 **Last of the Summer Wine** Double bill.
8.00 **Judge John Deed** *Lost Youth:* The judge must decide the fate of a sick baby when doctors refuse to give further treatment.
10.00 **New Tricks** *The English Defence:* A DNA sample from a rebellious teen provides a link to the murder of an interpreter.
11.20 **Silent Witness**
1.55 AM **The Bill**
2.55 **to 4.00** AM **London's Burning**

+1 hour 243 226

CBS Drama

147 197 71 134

- 9.00 AM **NCIS** (S10)
- 11.00 **Scorpion** (S4)
- 1.00 PM **Gunsmoke** (S19)
- 3.00 **Perry Mason** (S8)
- 5.00 **Unsolved Mysteries**
- 7.00 **Judge Judy** Real-life small-claims cases.
- 9.00 **Medium** *The Whole Truth:* 8/22. Allison and Devalos investigate the death of a congressman. (S3)
- 10.00 **CSI: Miami** *MIA/NYC: Nonstop:* 23/24. Horatio is convinced the murder of a police officer in New York is linked to the slaying of a Miami teenager's parents. (S2)
- 11.00 **Unsolved Mysteries** How a serial killer who murdered 40 women was brought to justice.
- 12.00 M'T **Judge Judy**
- 1.00 AM **ER** 17/22. (S2)
- 2.00 **Medium** As 9.00pm.
- 3.00 **CSI: Miami** As 10.00pm.
- 4.00 **Urban Legends**
- 5.00 **to 6.00** AM **Matlock**

CBS Justice

148 192 39 137

- 9.00 AM **Diagnosis Murder**
- 11.00 **Father Dowling Mysteries**
- 12.00 NOON **Perry Mason**
- 1.05 PM **Walker, Texas Ranger** 13/25. (S2)
- 2.05 **CSI: Miami** 23/25. (S4)
- 3.00 **NCIS** 16/24. (S10)
- 4.00 **NCIS: Los Angeles** (S2)
- 5.00 **Father Dowling Mysteries**
- 6.00 **Perry Mason**
- 7.05 **NCIS** 19/24. (S9)
- 8.00 **Walker, Texas Ranger**
- 9.00 **CSI: NY** *The Closer:* 22/23. Mac's testimony is questioned. (S1)
- 10.00 **NCIS: Los Angeles** (S2)
- 11.00 **NCIS** 20/24. (S9)
- 12.00 M'T **CSI: Miami** (S4)
- 1.00 AM **CSI: NY** As 9.00pm.
- 2.00 **NCIS** As 11.00pm.
- 3.00 **Walker, Texas Ranger**
- 3.55 **Father Dowling Mysteries**
- 4.45 **The 4400** (S4)
- 5.30 **to 6.00** AM **Dog Patrol**

+1 hour 69

Challenge

160 164 46 146

- 7.00 AM **The Chase**
- 10.00 **Dale's Supermarket Sweep** Double bill.
- 11.00 **Bruce's Price Is Right**
- 12.00 NOON **Wheel of Fortune** Spin-the-wheel game show.
- 1.00 PM **Catchphrase**
- 2.00 **Family Fortunes**
- 3.00 **The Chase**
- 5.00 **Impossible** Game show hosted by Rick Edwards.
- 6.00 **Weakest Link** Anne Robinson hosts the quick-fire general knowledge quiz.
- 7.00 **Pointless**
- 8.00 **The Chase** Quiz show hosted by Bradley Walsh.
- 10.00 **Who Wants to Be a Millionaire?**
- 11.00 **Bullseye** Double bill of the darts-based quiz.
- 12.00 M'T **Who Wants to Be a Millionaire?**
- 1.00 AM **The Chase**
- 4.00 **Strike It Lucky**
- 5.00 **to 6.00** AM **Bruce's Price Is Right**

Comedy Central Extra

127 182 308

- 6.00 AM **Takeshi's Castle**
- 7.00 **Teleshopping**
- 9.00 **Most Ridiculous**
- 11.00 **Friends**
- 1.00 PM **Impractical Jokers: Roast of Sal**
- 1.25 **Impractical Jokers: Inside Jokes**
- 2.20 **Impractical Jokers**
- 3.10 **Impractical Jokers: Inside Jokes**
- 4.05 **Impractical Jokers**
- 5.00 **The King of Queens**
- 7.00 **Everybody Loves Raymond** (S1)
- 9.00 **Your Face or Mine**
- 10.00 **Lee Evans: Big – Live at the O2**
- 11.10 **Russell Howard: Dingledodies Uncut**
- 12.30 AM **Kevin Bridges**
- 1.30 **RuPaul's Drag Race**
- 2.50 **Lip Sync Battle**
- 3.40 **Impractical Jokers**
- 4.05 **Bob's Burgers**
- 4.30 **Now That's Funny!**
- 5.15 **to 6.00** AM **The Middle**

+1 hour 227

Sky Documentaries

114 114 814 277 353 368

- 6.00 AM **FILM Fire in Babylon** (2010) ★★★
- 7.40 **My Icon**
- 8.00 **Fish Town**
- 9.00 **Discovering**
- 10.00 **The Directors**
- 11.00 **Hollywood Couples**
- 12.00 NOON **Richard E Grant's Hotel Secrets**
- 1.00 PM **Fish Town**
- 2.00 **FILM Fire in Babylon**
- 3.40 **My Icon**
- 4.00 **Discovering**
- 5.00 **The Directors**
- 6.00 **Hollywood Couples**
- 7.00 **Richard E Grant's Hotel Secrets**
- 8.00 **Inside the Freemasons**
- 9.00 **FILM Man on Wire** Documentary. (2007, 12, 93min) ★★★★
- 10.50 **FILM Gascoigne** Documentary. (2015, 15, 86min) ★★★
- 12.35 AM **At The Heart Of Gold: Inside The USA Gymnastics Scandal**
- 2.20 **to 6.00** AM **Highlights**

Sky Nature

130 130 893 279 385 372

- 6.00 AM **Baby Animals**
- 6.30 **Strange Creatures**
- 7.00 **Monkey Life**
- 8.00 **Wild Israel** New edition
- 9.00 **Arctic Secrets** New edition
- 10.00 **Great Parks of Africa** New edition
- 11.00 **Reef Wrecks** New edition
- 12.00 NOON **Tales from Zambia** New edition
- 1.00 PM **Monkey Life**
- 2.00 **Wild Israel**
- 3.00 **Arctic Secrets**
- 4.00 **Great Parks of Africa**
- 5.00 **Reef Wrecks**
- 6.00 **Tales from Zambia**
- 7.00 **Monkey Life**
- 8.00 **Amazing Animal Friends** New edition
- 9.00 **Secret Life of the Tasmanian Devil** Series finale
- 10.00 **Tales from Zambia**
- 11.00 **Reef Wrecks**
- 12.00 M'T **The Big Dry**
- 1.00 **to 6.00** AM **Highlights**

E!

151 151 834 140 139 321 386

- 7.00 AM **Keeping Up with the Kardashians**
- 9.00 **Total Bellas**
- 10.00 **News: Daily Pop**
- 10.30 **Dating: No Filter**
- 11.00 **Keeping Up with the Kardashians**
- 3.00 PM **Kourtney & Kim Take Miami**
- 4.00 **Hollywood Medium with Tyler Henry**
- 5.00 **Keeping Up with the Kardashians**
- 8.00 **Botched by Nature**
- 9.00 **Botched** Paul Nassif steps in to help a boxer's crushed nose. **10.00** An army Black Hawk crew chief who has been dealing with botched breast surgery.
- 11.00 **Nightly Pop** New edition
- 11.30 **Keeping Up with the Kardashians**
- 1.30 AM **Ladygang**
- 2.00 **Teleshopping**
- 3.00 **Hollywood Medium**
- 4.00 **to 5.00** AM **Total Bellas**

Food Network

140 285 41 148

- 6.00 AM **Jamie at Home**
- 7.00 **Giada at Home**
- 9.00 **Valerie's Home Cooking** Double bill.
- 10.00 **Girl Meets Farm**
- 11.00 **Diners, Drive-Ins and Dives** Double bill.
- 12.00 NOON **Jamie at Home**
- 2.00 PM **James Martin: Delicious** Double bill.
- 3.00 **Kitchen Hero** New editions Double bill.
- 4.00 **The Pioneer Woman**
- 6.00 **Ramsay's Ultimate Cookery Course**
- 7.00 **Matt Tebbutt's South Africa** Double bill.
- 8.00 **The Hairy Bikers' Food Tour of Britain**
- 9.00 **Ramsay's Ultimate Cookery Course**
- 10.00 **Jamie and Jimmy's Friday Night Feast**
- 11.00 **Mystery Diners**
- 1.00 AM **Diners, Drive-Ins...**
- 2.00 **to 3.00** AM **Restaurant Stakeout**

+1 hour 240 149

Lifetime

187 208 329 384

- 7.00 AM **Flipping Vegas**
- 7.50 **Storage Wars**
- 8.45 **Bring It!**
- 9.40 **Dance Moms**
- 10.35 **Little Women: Couples Retreat**
- 11.35 **Police Patrol**
- 12.30 PM **Pawn Stars**
- 1.25 **Storage Wars**
- 2.20 **Hardcore Pawn**
- 3.15 **Little Women: Couples Retreat**
- 4.10 **Bring It!**
- 5.10 **Flipping Virgins** New edition
- 6.05 **Flipping Vegas**
- 7.00 **Dance Moms**
- 8.00 **19 Kids & Outnumbered: Bringing Up Bates** New editions
- 9.00 **Arranged**
- 10.00 **Storage Wars**
- 10.55 **Hardcore Pawn**
- 11.50 **Pawn Stars**
- 12.45 AM **Police Patrol**
- 1.40 **Flipping Vegas**
- 2.35 **Hardcore Pawn**
- 3.30 **to 4.00** AM **Police Patrol**

Paramount Network

150 187 150 31 132

- 9.10 AM **The A-Team**
- 11.10 **Knight Rider**
- 12.15 PM **FILM Suicide Battalion** Drama. (1958, b/w, U, 79min) ★★
- 2.00 **FILM Vera Cruz** Western. (1954, PG, 94min) ★★★
- 4.00 **Traffic Cops**
- 5.00 **The A-Team** (S4)
- 7.00 **Police Interceptors**
- 8.00 **Traffic Cops**
- 9.00 **Fights, Camera, Action!** New edition Wild, dramatic and crazy confrontations.
- 10.00 **Police Raids: Caught by Surprise**
- 11.00 **Manchester's Narco Kings: Blood & Fear**
- 12.00 M'T **Extreme Airport Security**
- 1.00 AM **The X-Files**
- 3.00 **The Virginian: Men from Shiloh**
- 4.15 **Remington Steele**
- 5.10 **to 6.00** AM **Now That's Funny!**

+1 hour 250 94

Sky Crime

121 121 819 136 135

- 6.00 AM **Motorway Patrol**
- 7.00 **Highway Patrol**
- 8.00 **Canada's Front Line**
- 9.00 **UK Border Force**
- 10.00 **Road Wars**
- 11.00 **Brit Cops**
- 12.00 NOON **Highway Patrol**
- 1.00 PM **Killer in My Village**
- 2.00 **Banged Up Abroad**
- 3.00 **Canada's Front Line**
- 4.00 **Road Wars**
- 5.00 **Brit Cops**
- 6.00 **Send in the Dogs**
- 7.00 **Snapped**
- 8.00 **Killer in My Village**
- 9.00 **World's Most Evil Killers** New edition
- 10.00 **Snapped**
- 11.00 **Britain's Most Evil**
- 12.00 M'T **The Cult of Yahweh Ben Yahweh**
- 1.35 AM **Snapped**
- 2.30 **Killer in My Village**
- 3.30 **Brit Cops**
- 4.30 **to 6.00** AM **Motorway Patrol**

+1 hour 221 207

CBS Reality

146 148 66 135

- 9.00 AM **Judge Judy**
- 1.00 PM **Judge Judy**
- 7.00 **Medical Detectives** After a woman goes missing, her husband is the prime suspect. **7.30** Police must discover the identity of a skull found in a lake.
- 8.00 **Written In Blood** Simon Toyne unravels the story of Banaz Mahmod.
- 9.00 **Cold Justice** Kelly and Johnny investigate one of their oldest cases.
- 10.00 **Evidence of Evil** The tragic murder of Brenda Dupont, a case which went unsolved for 28 years
- 11.00 **Murder By the Sea**
- 12.00 M'T **48 Hours: Mystery**
- 1.00 AM **Cold Justice**
- 2.00 **Evidence of Evil**
- 3.00 **Death Row Stories**
- 3.45 **Unsolved Mysteries**
- 5.10 **to 6.00** AM **Bondi Rescue**

+1 hour 246 201 67 136

Really

142 128 17 160

- 6.00 AM **Fantasy Homes by the Sea** In Devon.
- 7.00 **Teleshopping**
- 8.00 **Homes Under the Hammer** In Kent.
- 9.00 **A Place in the Sun: Winter Sun**
- 10.00 **Celebrity Antiques Road Trip**
- 11.00 **Antiques Road Trip**
- 1.00 PM **Fantasy Homes by the Sea** Double bill.
- 3.00 **Countryside 999**
- 4.00 **Animal Cops Houston**
- 6.00 **Celebrity Antiques Road Trip**
- 7.00 **Antiques Road Trip**
- 9.00 **Salvage Hunters**
- 10.00 **Born Mucky: Life on the Farm** A bull causes problems for Ian as he tries to grow his herd.
- 11.00 **Destination Fear**
- 12.00 M'T **Ghost Adventures**
- 1.00 AM **Most Haunted**
- 2.00 **Teleshopping**
- 4.00 **to 6.00** AM **Antiques Road Trip**

Blaze

164 216 63 162

- 6.00 AM **Hardcore Pawn**
- 7.00 **Strippers: Cars for Cash**
- 8.00 **Curse of Oak Island**
- 9.00 **Paranormal: Caught on Camera**
- 10.00 **Ancient Aliens**
- 11.00 **Pawn Stars**
- 12.00 NOON **Storage Wars**
- 1.00 PM **Fire Masters: BBQ Wars**
- 2.00 **Hardcore Pawn**
- 3.00 **Strippers: Cars for Cash**
- 4.00 **UFO Hunters**
- 5.00 **Ancient Aliens**
- 6.00 **Curse of Oak Island**
- 7.00 **Storage Wars Canada**
- 8.00 **Fire Masters: BBQ Wars**
- 9.00 **Ozzy & Jack's American Road Trip**
- 10.00 **Swamp People**
- 11.00 **Storage Wars**
- 12.00 M'T **Hardcore Pawn**
- 1.00 AM **Fire Masters...**
- 2.00 **Curse of Oak Island**
- 3.00 **Swamp People**
- 4.00 **Highway Thru Hell**
- 5.00 **to 6.00** AM **Pawn Stars**

TLC

133 133 827 167 323 377

- 6.00 AM **Say Yes to the Dress: Bridesmaids**
- 8.00 **Say Yes... UK**
- 9.00 **Say Yes to the Dress**
- 10.00 **Curvy Brides Boutique**
- 11.00 **Say Yes... Australia**
- 12.00 NOON **Say Yes to the Dress: Atlanta**
- 2.00 PM **Dr Pimple Popper**
- 3.00 **Sister Wives**
- 5.00 **Curvy Brides Boutique**
- 6.00 **Say Yes to the Dress**
- 7.00 **Say Yes to the Dress: Lancashire** Bride Beth has to get weekly blood transfusions and wants a conventional dress, but Gok suggests different.
- 8.00 **Dr Pimple Popper**
- 10.00 **Cake Boss**
- 11.00 **Love After Lock Up**
- 12.00 M'T **Dr Pimple Popper**
- 2.00 AM **Cake Boss**
- 3.00 **Love After Lock Up**
- 4.00 **to 6.00** AM **Say Yes to the Dress: Atlanta**

+1 hour 233 172

5SELECT

153 152 54 133

- 9.00 AM **Access**
- 9.10 **FILM Secrets in a Small Town** Fact-based thriller starring Kate Drummond. (2019, 12, 93min) ★★★
- 11.00 **Ben Fogle: New Lives in the Wild**
- 12.00 NOON **The Dog Rescuers**
- 2.00 PM **GPs: Behind Closed Doors** Double bill.
- 4.00 **The Yorkshire Vet**
- 6.00 **GPs: Behind Closed Doors** Double bill.
- 8.00 **The Yorkshire Vet** A rabbit is trapped.
- 9.00 **Our Yorkshire Farm**
- 10.00 **Made in Yorkshire**
- 11.00 **The Dog Rescuers**
- 12.00 M'T **World's Deadliest Weather: Caught on Camera**
- 1.00 AM **Inside Selfridges: Then & Now**
- 2.00 **Walking Britain's Lost Railways**
- 3.00 **The Dog Rescuers**
- 3.55 **to 4.00** AM **Access**

Quest

144 144 831 169 12 114 172

- 6.00 AM **How Do They Do It?**
- 6.20 **Shed and Buried**
- 7.10 **Deadliest Catch**
- 8.00 **Outback Opal Hunters**
- 9.00 **Scrap Kings**
- 10.00 **Wheeler Dealers**
- 11.00 **Chasing Classic Cars**
- 12.00 NOON **Supercar Superbuild**
- 1.00 PM **Outback Opal...**
- 2.00 **Deadliest Catch**
- 3.00 **American Pickers**
- 4.00 **Salvage Hunters**
- 5.00 **Scrap Kings**
- 6.00 **Wheeler Dealers**
- 7.00 **Outback Opal Hunters**
- 8.00 **Salvage Hunters**
- 9.00 **Plane Reclaimers** New edition
- 10.00 **Steel Buddies**
- 11.00 **How Do They Do It?**
- 12.00 M'T **Wheeler Dealers**
- 1.00 AM **American Pickers**
- 2.00 **American Chopper**
- 3.00 **Flying Wild Alaska**
- 4.00 **to 6.00** AM **Highlights**

+1 hour 244 213 72 168

Quest Red

149 170 38 169

- 6.00 AM **Say Yes to the Dress: Atlanta**
- 7.00 **French Collection**
- 8.00 **Posh Pawn at Christmas**
- 9.00 **Animal Cops Philadelphia**
- 11.00 **Forensic Detectives**
- 1.00 PM **Disappeared**
- 3.00 **Dateline with Tamzin Outhwaite**
- 4.00 **Say Yes to the Dress**
- 7.00 **Long Lost Family US**
- 8.00 **My 600lb Life**
- 9.00 **My 3000lb Family** The family unite to support Amy on her tough road to recovery.
- 10.00 **My Naked Secret**
- 11.00 **FBI Files**
- 12.00 M'T **Forensic Detectives**
- 1.00 AM **Murder on CCTV**
- 2.00 **Murder Comes to Town**
- 3.00 **FBI Files**
- 3.50 **Animal Cops Houston**
- 4.40 **Bondi Vet**
- 5.30 **to 6.00** AM **Say Yes to the Dress: Bridesmaids**

+1 hour 249 78 170

★★★★★ Excellent ★★★★ Very Good ★★★ Good ★★ Average ★ Poor

Discovery

125 125 822 250 322 376

6.00 AM **Combat Dealers**
7.00 **Insane Pools: Off the Deep End** Lucas creates an oasis.
8.00 **Building Off the Grid**
9.00 **Tanked**
10.00 **Homestead Rescue**
11.00 **Wheeler Dealers**
12.00 NOON **Gold Rush**
1.00 PM **Gold Rush: Parker's Trail**
2.00 **Combat Dealers**
3.00 **Alaska: The Last Frontier**
4.00 **Building Off the Grid**
5.00 **Wheeler Dealers**
6.00 **Fast N' Loud**

9.00 Deadliest Catch

7.00 **Outback Truckers** Russell battles waterlogged tracks in the desert as he tries to deliver his load on time.
8.00 **Mighty Ships** The *USNS Comfort* – the largest hospital ship, which is on a six-month mission to provide humanitarian aid.
9.00 **Deadliest Catch** New edition The *Cornelia Marie* taps American satellites in an effort to spy on the Russians.
10.00 **Deadliest Catch: Bloodline** New edition Josh enlists Johnathan Hillstrand to help him explore Phil's charts.
11.00 **NASA's Unexplained Files** A photo seems to show a US military outpost on the moon.
12.00 M'T **Deadliest Catch**
1.00 AM **Deadliest Catch: Bloodline** As 10.00pm.
2.00 **Deadliest Catch**
3.50 **Kindig Customs**
5.30 **to 6.00** AM **How It's Made**

+1 hour 225 258

Animal Planet

162 162 836 251 325 378

6.00 AM **My Cat from Hell**
8.00 **Pit Bulls & Parolees**
10.00 **Crikey! It's the Irwins**
12.00 NOON **Extinct or Alive**
1.00 PM **My Cat from Hell**
2.00 **Meet the Sloths**
3.00 **Hanging with the Hendersons** Dr Tony helps a pig with overgrown tusks. **4.00** Dr Ross and Dr Ryan study rattlesnakes in the field.
5.00 **Finding Bigfoot** The team head to a notorious hotspot for sasquatch activity.
6.00 **Bondi Vet**

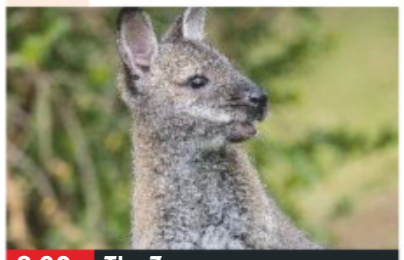

8.00 The Zoo

7.00 **Animal Cops San Francisco** Officers investigate when a Labrador is accused of biting two men.
8.00 **The Zoo** New edition A fruit bat learns to spread her wings, and a wallby is rescued from inside an apartment.
9.00 **Whale Wars: Captain Watson's Story** The story of *Sea Shepherd* founder Captain Paul Watson, who has sailed the globe on his quest to protect the oceans and their marine inhabitants.
11.00 **Pit Bulls & Parolees**
1.00 AM **Animal Cops San Francisco** As 7.00pm.
2.00 **The Zoo** As 8.00pm.
3.00 **Animal Cops Houston**
3.50 **Finding Bigfoot** As 5.00pm.
4.40 **Nature's Strangest Mysteries: Solved**
5.10 **to 6.00** AM **My Cat from Hell**

+1 hour 262 259

Nat Geographic

129 129 824 266 268 317 373

8.00 AM **Wicked Tuna: North v South** The bluefin fishing season is extended.
9.00 **Drain the Oceans**
10.00 **Hitler's Last Stand**
11.00 **Car S.O.S**
1.00 PM **Air Crash Investigation**
2.00 **Ultimate Airport Dubai**
3.00 **Seconds from Disaster**
4.00 **Air Crash Investigation**
5.00 **Lost Treasures of Egypt** Documentary following archaeologists working in Egypt's Valley of the Kings.
6.00 **Egypt from Above**

7.00 Running Wild with Bear...

7.00 **Running Wild with Bear Grylls** Radio presenter Bobby Bones treks across a massive Norwegian Fjord.
8.00 **Shipwreck Graveyard** Marine geologist Dr Robert Ballard explores a well-preserved Byzantine wreck in the Black Sea.
9.00 **Ghost Ship: Resurrection** Archaeologists investigate a 17th-century Dutch vessel sunk in the Baltic.
10.00 **Lost Ships of Rome** The wrecks of five ancient Roman ships discovered off a remote Mediterranean island.
11.00 **Banged Up Abroad**
12.00 M'T **Science of Stupid: Best of** Dallas Campbell introduces highlights from the show involving dogs.
12.30 AM **Science of Stupid**
1.00 **Air Crash Investigation**
3.00 **Alaska's Toughest Pilots**
4.00 **to 5.00** AM **Car S.O.S**

+1 hour 229 267

Sky History

123 123 825 270 327 379

6.00 AM **American Pickers**
8.00 **Pawn Stars**
9.00 **Storage Wars**
11.00 **American Pickers**
12.00 NOON **Ultimate Mysteries**
1.00 PM **Forged in Fire**
2.00 **American Pickers**
4.00 **Pawn Stars**
5.00 **Storage Wars** Four editions of the series, including at: **6.00** A Santa Ana auction has the buyers hoping for a high-class score. **6.30** The buyers look for bargains in Rancho Dominguez.

9.00 The UnXplained with...

7.00 **Forged in Fire** The bladesmiths are challenged to salvage a cannon to make signature blades.
8.00 **American Pickers** Mike makes a mistake in Indiana, and the guys get a warm reception from a carnie collector in Ohio.
9.00 **NEW SERIES The UnXplained with William Shatner** A cache of riches buried on a tiny Atlantic island.
10.00 **Ancient Aliens** New edition A weather balloon found outside Roswell, which may have been alien in nature.
11.00 **Ancient Aliens**
12.00 M'T **The Curse of Oak Island: Drilling Down** How the treasure may have been used to finance America's freedom.
1.00 AM **American Pickers**
2.00 **Ultimate Mysteries**
3.00 **Pawn Stars**
4.00 **to 6.00** AM **Storage Wars**

+1 hour 223 271

Yesterday

155 129 25 159

6.00 AM **Walking Through History**
7.10 **Abandoned Engineering**
8.00 **Murder Maps**
9.00 **True Evil: Making of a Nazi**
10.00 **Antiques Roadshow**
11.00 **Bangers and Cash**
12.00 NOON **Great British Railway Journeys** Double bill.
1.00 PM **Antiques Roadshow**
2.00 **Planet Earth**
3.00 **Bangers and Cash**
4.00 **Abandoned Engineering**
5.00 **Nazi Victory: Post-War Plan**
6.00 **True Evil: Making of a Nazi**

8.00 The Architecture the...

7.00 **Great British Railway Journeys** A trip from Dudley to Bridgnorth. **7.30** One of Britain's most modern trains.
8.00 **The Architecture the Railways Built** New edition Tim Dunn rides up Snowdon's railway to visit the summit station.
9.00 **Open All Hours** Miserly shopkeeper Arkwright organises a sales drive. **9.40** Nurse Gladys Emmanuel's washing-machine breaks down. **10.20** Granville struggles to find some privacy when the milkwoman makes a pass at him.
11.00 **The Green Green Grass** Marlene's sister pays a visit. **11.35** Elgin is forced to move into Bryan's caravan. **12.20** AM Boycie is forced to pay his mother-in-law a visit.
1.00 **True Evil: Making of a Nazi**
2.00 **to 3.00** AM **Walking Through History**

+1 hour 255 200 75

Tuesday

7 PM
8 PM
9 PM
10 PM

Disc. History

171 257

6.00 AM **Blowing Up History**
7.00 **Treasure Quest**
8.00 **Aircraft Stories**
9.00 **Battlefield**
10.00 **Blowing Up History**
11.00 **Treasure Quest**
12.00 NOON **Mysteries at the Museum**
1.00 PM **Combat Dealers**
2.00 **Expedition Unknown**
3.00 **Aircraft Stories**
4.00 **Battlefield**
5.00 **Blowing Up History**
6.00 **Mysteries at the...**
7.00 **Expedition Unknown**
8.00 **Combat Dealers**
9.00 **The Unexplained Files**
10.00 **Mysteries of the Missing**
11.00 **Code of the Wild**
12.00 M'T **Combat Dealers**
1.00 AM **Future Weapons**
2.00 **Mysteries of the Missing**
3.00 **Code of the Wild**
4.00 **Mysteries at the...**
5.00 **to 6.00** AM **Expedition Unknown**

+1 hour 271 261

Eden

166 245 247 315 389

9.00 AM **The Zoo**
9.30 **Naomi's Nightmares of Nature**
10.00 **Polar Bear Town**
11.00 **Mexico: Earth's Festival of Life**
12.00 NOON **Natural Curiosities**
1.00 PM **Earth: The Nature of Our Planet**
2.00 **Moon: Our Gateway to the Universe**
3.00 **The Zoo**
3.30 **Naomi's Nightmares...**
4.00 **Polar Bear Town**
5.00 **Mexico: Earth's...**
6.00 **Natural Curiosities**
7.00 **Earth: The Nature...**
8.00 **The Moon: Our...**
9.00 **The Zoo**
9.30 **Naomi's Nightmares...**
10.00 **Polar Bear Town**
11.00 **Mexico: Earth's...**
12.00 M'T **Natural Curiosities**
1.00 AM **Earth: The Nature...**
2.00 **The Moon: Our...**
3.00 **to 6.00** AM **Highlights**

+1 hour 266 246

WILD

165 165 839 264 265 318 374

8.00 AM **Animals Gone Wild**
9.00 **Hunter Vs Hunted**
12.00 NOON **Wild X Files**
1.00 PM **South Africa**
2.00 **Wild South Africa**
4.00 **Animal Fight Club**
5.00 **Monster Fish**
6.00 **Africa's Hunters**
7.00 **Africa's Deadliest** Animals that infiltrate their rivals' territory.
8.00 **Secrets of the Zoo** New edition The zoo is on watch as an elephant goes into labour.
9.00 **The Incredible Dr Pol** New edition Dr Brenda treats a lame reindeer.
10.00 **Alaska Animal Rescue** Alaska is devastated by raging wildfires during the summer.
11.00 **Africa's Deadliest**
12.00 M'T **Animal House**
1.00 AM **Animals Gone Wild**
2.00 **South Africa**
3.00 **to 5.00** AM **Wild South Africa**

Sky History 2

163 163 894 272 330 390

8.00 AM **MysteryQuest**
10.00 **The Colour of War**
11.00 **Ancient Assassins**
12.00 NOON **Ancient Aliens**
2.00 PM **Project Impossible**
3.00 **Heroes of War**
4.00 **MysteryQuest**
5.00 **The Great UFO Conspiracy**
6.00 **Ancient Aliens: The Ultimate Evidence**
7.00 **The Colour of War**
8.00 **Cities of the Underworld**
9.00 **The Clinton Affair** The holding of Monica Lewinsky for questioning.
10.00 **The Secret History of the White House**
11.00 **Deadliest Warrior**
12.00 M'T **The Colour of War**
1.00 AM **Cities of the Underworld**
2.00 **The Clinton Affair**
3.00 **The Secret History of the White House**
4.00 **to 5.00** AM **Ancient Aliens**

PBS America

174 273 91 155

8.00 AM **Space Age – NASA's Story**
9.10 **Nazi Hunters**
10.15 **Egypt**
1.00 PM **Beautiful Serengeti**
1.35 **Space Age – NASA's Story**
2.50 **Nazi Hunters**
3.45 **Egypt**
6.15 **Space Age – NASA's Story**
7.20 **Nazi Hunters** How Gestapo chief Kurt Lischka was caught.
8.25 **NEW Mr Tornado** A look at the work of meteorologist Tetsuya Theodore 'Ted' Fujita.
9.40 **Egypt** *The Pharaoh and the Showman:* 3/6. Docudrama about the discovery of the tomb of Rameses II. (S1)
11.00 **Nazi Hunters**
12.00 M'T **Mr Tornado**
1.20 **to 2.00** AM **Beautiful Serengeti**

+1 hour 93

CI

156 156 835 209 328 380

6.00 AM **Homicide Hunter**
8.00 **The First 48**
10.00 **Unusual Suspects**
11.00 **Homicide: Hours to Kill**
12.00 NOON **Murdertown**
1.00 PM **What the Killer Did Next**
2.00 **Buried in the Backyard**
3.00 **Homicide Hunter**
5.00 **On the Case with Paula Zahn**
6.00 **Killer in Plain Sight**
7.00 **Fear Thy Neighbour**
8.00 **On the Case with Paula Zahn**
9.00 **Buried in the Backyard** New episode
10.00 **NEW SERIES Accused: Guilty or Innocent?**
11.00 **Homicide Hunter**
12.00 M'T **Darkest Taboos**
1.00 AM **Buried in the...**
2.00 **Accused: Guilty or...**
3.00 **Buried in the Backyard**
4.00 **Fear Thy Neighbour**
5.00 **to 6.00** AM **On the Case with Paula Zahn**

+1 hour 256 222

SKY HD SD | VIRGIN HD | FREEVIEW HD | FREESAT HD | BT HD

TUESDAY Films

Tuesday

Sky Cinema Premiere

301 301 842 401 501

6.00 AM **Daniel Isn't Real** (2019)
7.45 **The 2020 Top Ten Show**
8.00 **Polar Squad** Animation. (2019, U, 92min) ★★
9.45 **The Dead Don't Die** As 6pm.
11.45 **Free Preview Dolittle**
12.00 NOON **Maleficent: Mistress of Evil** As shown at 8.00pm.
2.00 PM **PREMIERE Hearts and Bones** As shown at 10.00pm.
4.00 **Songbird** Drama. (2018) ★★
5.45 **Free Preview Little Women**
6.00 **The Dead Don't Die** (2019)

10.00 Hearts and Bones

8 PM 8.00 **Maleficent: Mistress of Evil** Fantasy adventure sequel starring Angelina Jolie and Elle Fanning. Maleficent and her god-daughter Aurora begin to question the complex family ties that bind them. (2019, PG, 119min) ★★★
SEX ●●● VIOLENCE ●●● LANG ●●●

9 PM

10 PM 10.00 **PREMIERE Hearts and Bones** Drama with Hugo Weaving. A photographer receives a request from a refugee that he doesn't exhibit photographs of a massacre in his village. (2019, 15, 111min) ★★★
See review, page 25
SEX ●●● VIOLENCE ●●● LANG ●●●

11 PM

12.00 M'T **Songbird** Drama. (2018, 15, 95min) ★★
1.45 AM **The Black String** Horror. (2018, 15, 93min) ★★★
3.30 **Driven** Thriller with Lee Pace. (2018, 15, 113min) ★★★
5.30 **to 6.00** AM **Jacqueline Wilson: Four Kids, It and Me**

Sky Cinema Disney

305 305 846 405 505

6.35 AM **Ralph Breaks the Internet** As 2.30am.
8.35 **Up** As shown at 5.15pm.
10.15 **The Haunted Mansion**
11.50 **The Lion King** As 7.00pm.
1.50 PM **101 Dalmatians** As 11pm.
3.45 **The Emperor's New Groove** Animated musical comedy. (2000, U, 78min) ★★★
5.15 **Up** Animated adventure. (2009, U, 92min) ★★★★★
7.00 **The Lion King** Animation. (2019, PG, 118min) ★★★

7.00 The Lion King

The Lion King (film started at 7.00pm)
SEX ●●● VIOLENCE ●●● LANG ●●●

9.00 The Sorcerer's Apprentice Action fantasy starring Nicolas Cage. A master sorcerer recruits a physics whizz kid and trains him to fulfil his destiny and stop a wizard from destroying the world. (2010, PG, 108min) ★★★★
SEX ●●● VIOLENCE ●●● LANG ●●●

11.00 **101 Dalmatians** Comedy starring Glenn Close, Jeff Daniels and Joely Richardson. (1996, U, 102min) ★★★★
12.50 AM **The Haunted Mansion** Comedy starring Eddie Murphy and Terence Stamp. (2003, PG, 87min) ★★
2.30 **Ralph Breaks the Internet** Animated adventure. (2018, PG, 112min) ★★★★
4.30 **to 6.30** AM **The Sorcerer's Apprentice** As 9.00pm.

Sky Cinema Family

306 306 847 406 506

6.35 AM **Herbie Goes to Monte Carlo** As shown at 5.20am.
8.30 **Return to Oz** As 5.00pm.
10.25 **Harry Potter and the Chamber of Secrets** As 7pm.
1.10 PM **The Karate Kid Part II**
3.10 **The Nutcracker and the Four Realms** As 1.35am.
5.00 **Return to Oz** Fantasy sequel. (1985, PG, 110min) ★★★
7.00 **Harry Potter and the Chamber of Secrets** Fantasy. (2002, PG, 161min) ★★★★

9.45 The Karate Kid Part II

Harry Potter and the Chamber of Secrets (film started at 7.00pm)
SEX ●●● VIOLENCE ●●● LANG ●●●

9.45 The Karate Kid Part II Martial arts adventure starring Ralph Macchio. The Karate Kid and his mentor travel to Japan to settle a duel of honour. (1986, PG, 113min) ★★
SEX ●●● VIOLENCE ●●● LANG ●●●

11.45 **Mean Girls 2** Teen comedy sequel starring Meaghan Jette Martin. (2011, 12, 92min) ★
1.35 AM **The Nutcracker and the Four Realms** Fantasy adventure starring Mackenzie Foy. (2018, PG, 99min) ★★★
3.25 **Prom** Teen comedy drama starring Aimee Teegarden. (2011, U, 103min) ★★★
5.20 **to 7.20** AM **Herbie Goes to Monte Carlo** Comedy sequel. (1977, U, 105min) ★★

Sky Cinema Action

307 307 848 407 507

6.00 AM **The Bounty Hunter** Adventure, as 2.55am.
8.00 **District 9** Sci-fi action thriller. (2009, 15, 112min) ★★★★
10.00 **Journey 2: The Mysterious Island** As shown at 6.20pm.
11.40 **Lethal Weapon 2** As 8pm.
1.40 PM **2012** As 10.05pm.
4.20 **2 Fast 2 Furious** Thriller. (2003, 12, 108min) ★★
6.20 **Journey 2: The Mysterious Island** Fantasy adventure. (2012, PG, 94min) ★★★

8.00 Lethal Weapon 2

8.00 Lethal Weapon 2 Violent action thriller starring Mel Gibson and Danny Glover as hard-hitting LA cops on the trail of a murderous South African drug trafficker. With Joe Pesci, Joss Ackland, and Patsy Kensit. (1989, 15, 110min) ★★★★
SEX ●●● VIOLENCE ●●● LANG ●●●

10.05 2012 Epic disaster movie starring John Cusack and Chiwetel Ejiofor. A struggling writer strives to get his family to safety after he learns of an impending global catastrophe. With and and Amanda Peet. (2009, 12, 151min) ★★
SEX ●●● VIOLENCE ●●● LANG ●●●

12.55 AM **2 Fast 2 Furious** Action thriller sequel, as 4.20pm.
2.55 **The Bounty Hunter** Romantic comedy with Jennifer Aniston. (2010, 12, 110min) ★★★
5.00 **to 6.00** AM **Sky Cinema Preview**

Sky Cinema Comedy

308 308 849 408 508

6.50 AM **Class Rank** Comedy. (2017, 12, 108min) ★★★
8.40 **The Bromley Boys** British comedy, as 4.05am.
10.30 **Crash Pad** As 10.00pm.
12.05 PM **Nobody's Fool** As 8pm.
2.00 **Straight Up** Comedy. (2019, 15, 95min) ★★★
3.40 **About Time** Romantic fantasy. (2013, 12, 120min) ★★★
5.50 **Think Like a Man** Romantic ensemble comedy. (2012, 12, 116min) ★★★

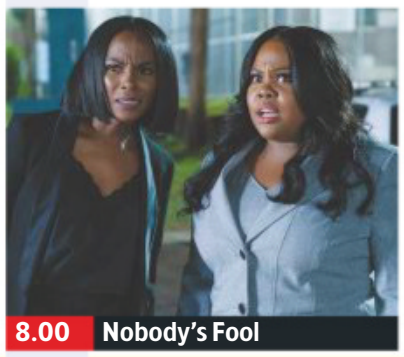

8.00 Nobody's Fool

8.00 Nobody's Fool Romantic comedy starring Tiffany Haddish and Whoopi Goldberg. An ex-prisoner suspects her high-flying sister is in an online relationship with a man who may not be what he seems. With Amber Riley. (2018, 15, 110min) ★★
SEX ●●● VIOLENCE ●●● LANG ●●●

10.00 Crash Pad Comedy with Domhnall Gleeson and Christina Applegate. (2017, 15, 91min) ★★★
SEX ●●● VIOLENCE ●●● LANG ●●●

11.45 **Think Like a Man** As 5.50pm.
1.55 AM **About Time** As 3.40pm.
4.05 **to 6.05** AM **The Bromley Boys** British comedy set in the early 1970s, starring Brenock O'Connor, Jamie Foreman, Alan Davies and Martine McCutcheon. A football-mad teenager embarks on mission to save his poorly performing favourite football team. (2018, PG, 106min) ★★★

primetime

Sky Cinema Hits

303 403 503

6.30 AM **Crazy, Stupid, Love** Comedy. (2011) ★★★★
8.35 **Christopher Robin** Adventure. (2018, PG, 104min) ★★★
10.25 **The Grinch** Animated comedy. (2018, U, 85min) ★★★
12.00 NOON **A Star Is Born** As 9pm.
2.20 PM **The Favourite** As 11.20pm.
4.25 **Free Preview Dolittle**
4.40 **Tolkien** JRR Tolkien biopic. (2019, 12, 112min) ★★★★

6.40 **The Matrix** Sci-fi action thriller starring Keanu Reeves and Carrie-Anne Moss. A computer hacker learns that he is destined to save humanity from enslavement by a network of artificially intelligent computers. (1999, 15, 136min) ★★★★
9.00 **A Star Is Born** Drama starring Lady Gaga and Bradley Cooper, who also directed. A fading music star falls in love with a nightclub singer-songwriter. (2018, 15, 136min) ★★★★★

11.20 **The Favourite** Black comedy. (2018, 15, 119min) ★★★★★
1.30 AM **BlacKkKlansman** Drama. (2018, 15, 135min) ★★★★
3.50 **Sex Tape** Comedy. (2014) ★★
5.30 **to 8.00** AM **Terminator 2: Judgment Day** Sci-fi thriller. (1991, 15, 146min) ★★★★★

Sky Cinema Greats

304 304 845 404 504

6.30 AM **The Hand That Rocks the Cradle** Thriller. (1992) ★★★★
8.25 **Flash Gordon** Sci-fi adventure romp. (1980, PG, 115min) ★★★
10.20 **2001: A Space Odyssey** Sci-fi. (1968, U, 136min) ★★★★★
12.50 PM **The Great Gatsby** As 9pm.
3.15 **Shaun of the Dead** Comedy. (2004, 15, 99min) ★★★★
5.00 **Hot Fuzz** Cop thriller spoof. (2007, 15, 115min) ★★★★★

7.00 **The World's End** Sci-fi action comedy starring Simon Pegg and Nick Frost. An epic pub crawl takes a very bizarre turn for five former friends. (2013, 15, 109min) ★★★★
9.00 **The Great Gatsby** Baz Luhrmann's adaptation of F Scott Fitzgerald's novel, starring Leonardo DiCaprio and Tobey Maguire. A handsome young millionaire tries to regain his lost love in 1920s Long Island. (2013, 12, 143min) ★★★

11.30 **The Last Samurai** Epic action drama starring Tom Cruise. (2003, 15, 154min) ★★★★
2.10 AM **The Rock** Action thriller. (1996, 15, 136min) ★★★★
4.30 **to 6.00** AM **Beethoven** Comedy starring Charles Grodin. (1992, U, 87min) ★★★

TCM Movies

315 415 416 512 526

6.00 AM **Close Up**
6.30 **Gunsmoke in Tucson** (1958)
8.00 **Catlow** Comedy. (1971) ★
9.50 **Gunfighters** Western. (1947) ★★
11.45 **Backlash** Western. (1956) ★★★
1.30 PM **Strangers on a Train** Thriller. (1951, b/w) ★★★★★
3.35 **They Came to Cordura** Western. (1959, PG) ★★★
5.55 **Bad Men of Tombstone** Western. (1949, b/w, U) ★★

7.25 **Rope** Thriller starring James Stewart. Two young men kill a college friend for kicks and hold a party over the hidden body. (1948, PG, 80min) ★★★
9.00 **U.S. Marshals** Action thriller sequel starring Tommy Lee Jones. A US marshal pursues an escaped prisoner and discovers that he is an ex-CIA agent who has been framed. (1998, 15, 131min) ★★★
11.45 **Analyze This** Gangster comedy. (1999, 15, 103min) ★★★★

1.50 AM **A Christmas Carol** Drama. (1938, b/w, U, 68min) ★★★
3.00 **Close Up**
3.30 **Hollywood's Best Film Directors** Double bill.
5.30 **to 6.00** AM **Close Up**

+1 hour 316 417

Talking Pictures

328 445 81 306

6.00 AM **The Southerner** (1945)
7.50 **Glimpses: Pulborough in the 1950s with the Morrisons**
8.00 **Calling Paul Temple** (1948)
9.50 **Forever Vespa**
11.00 **The Detectives** 17/30. (S3)
12.00 NOON **The Fast Lady** (1962)
2.00 PM **Target for Tonight**
3.00 **Geordie** (1955) ★★★★
5.00 **Catweazle** 5/13. (S1)
5.30 **The Planter's Wife** (1952) ★★★

7.15 **Last Holiday** British comedy drama starring Alec Guinness as a terminally ill man enjoying a final fling. With Kay Walsh. (1950, b/w, U, 88min) ★★★
9.00 **Quatermass** *An Endangered Species*: 4/4. The team set a trap for the malevolent alien force. force. John Mills stars in the final part of the drama.
10.00 **The Lovers!** Comedy spin-off from the TV sitcom starring Richard Beckinsale and Paula Wilcox. (1972, PG, 90min) ★★

11.45 **Penny Gold** British murder mystery. (1974, PG, 90min) ★
1.30 AM **Dementia 13** Horror drama. (1963, b/w, 15, 75min) ★★★
3.00 **Dick Powell's Zane Grey Theatre** 5/30. (S1)
4.00 **A Family at War** 10/20. (S3)
5.00 **to 6.00** AM **Together** (S1&2)

Horror

317 149 70 138

8.00 AM **Under the Dome** 4/13. (S1)
9.00 **Star Trek: The Next Generation** 24/26. (S1)
10.00 **Star Trek** 24/26. (S2)
11.00 **F6 Twister** Disaster movie. (2012, PG, 90min) ★★
1.00 PM **40 Days and Nights** Thriller. (2012, 15, 86min) ★
3.00 **Space 1999** 16/24. (S1)
4.00 **Ice Sharks** Horror thriller. (2016, 15, 85min) ★

6.00 **Star Trek** 25/26. (S2)
7.00 **Star Trek: The Next Generation** 25/26. (S1)
8.00 **First Wave** *The Purge:* An alien assembly turns into a purge.
9.00 **Joy Ride** Thriller starring Steve Zahn and Paul Walker. Two pranksters on a road trip incur the wrath of a psychopathic trucker. (2001, 15, 93min) ★★
10.55 **Resident Evil: Retribution** Sci-fi action thriller sequel starring Milla Jovovich. (2012, 15, 92min) ★★★

12.50 AM **Howl** Horror starring Ed Speleers and Holly Weston. (2015, 18, 89min) ★★
2.40 **to 4.30** AM **Vendetta** Action thriller with Dean Cain and Paul Wight. (2015, 18, 86min) ★★

+1 hour 318 202 139

★★★★★ Excellent ★★★★ Very Good ★★★ Good ★★ Average ★ Poor

Sky Cinema Thriller

309 309 850 409 509

6.40 AM **Blood Diamond**
9.05 **Gemini** (2017) ★★★★
10.45 **Cold Blood Legacy** Action thriller. (2018, 15, 91min) ★★
12.25 PM **Inside Man: Most Wanted** Crime thriller. (2019, 15, 105min) ★★
2.20 **The Constant Gardener** Thriller. (2005, 15) ★★★★
4.35 **Blood Diamond** Thriller. (2006, 15, 143min) ★★★★
7.00 **Rear Window** Thriller. (1954, PG, 112min) ★★★★★

7.00 Rear Window

Rear Window (film started at 7.00pm)
SEX ●●● VIOLENCE ●●● LANG ●●●

9.00 **Panic Room** Thriller starring Jodie Foster. A divorced woman and her daughter are trapped in a hidden chamber in their home by three burglars. With Kristen Stewart, Forest Whitaker and Dwight Yoakam. (2002, 15, 112min) ★★★
SEX ●●● VIOLENCE ●●● LANG ●●●

11.00 **We Die Young** Drama starring Jean-Claude Van Damme. (2018, 15, 95min) ★★
12.35 AM **The Bouncer** French thriller starring Jean-Claude Van Damme. Subtitled. (2018, 15, 94min) ★★★
2.05 **The Constant Gardener** Thriller, as shown at 2.20pm.
4.15 **to 6.00** AM **Deep Family Secrets** Thriller starring Angie Dickinson and Richard Crenna. (1997, PG, 89min) ★★

Sky Cinema Drama

310 310 851 410 510

6.00 AM **The Honor List** Drama. (2018, 12, 103min) ★★★
7.55 **Lords of Anarchy** Drama. (2017, 15, 80min) ★★★★
9.30 **Girls of the Sun** As 12.35am.
11.35 **An Officer and a Gentleman** Drama, as shown at 8.00pm.
1.45 PM **Alfie** Comedy drama. (1966, 15, 114min) ★★★★
3.40 **Everybody Knows** Drama. (2018, 15, 133min) ★★★★
5.55 **The Aftermath** Drama. (2019, 15, 108min) ★★★★

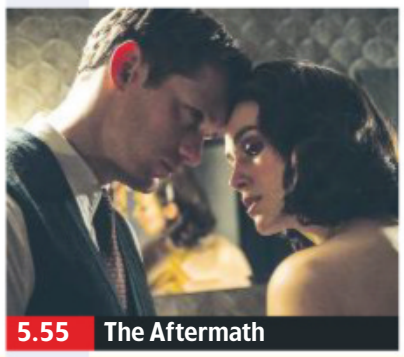
5.55 The Aftermath

8.00 **An Officer and a Gentleman** Drama starring Richard Gere and Debra Winger. A working-class naval cadet strives to become an aviation officer and a mill worker dreams of marrying one. (1981, 15, 125min) ★★★★
SEX ●●● VIOLENCE ●●● LANG ●●●

10.15 **The Best of Enemies** Drama starring Taraji P Henson. During 1971, civil rights activist Ann Atwater clashes with Ku Klux Klan member CP Ellis in North Carolina. (2019, 12, 133min) ★★★
SEX ●●● VIOLENCE ●●● LANG ●●●
12.35 AM **Girls of the Sun** Drama. (2018, 15, 115min) ★★★★
2.35 **10 Things We Should Do Before We Break Up** Romantic comedy drama. (2018, 12, 74min) ★★
4.00 **to 6.15** AM **Always** Steven Spielberg's romantic fantasy. (1989, PG, 122min) ★★★

Sky Cinema Sci-Fi/Horror

311 411 511

6.00 AM **Unfriended: Dark Web** Thriller. (2018, 15) ★★★
7.45 **Escape Room** As 5.10pm.
9.30 **The Mummy** As 6.55pm.
11.40 **The Mummy Returns** Adventure sequel, as 9.00pm.
1.50 PM **Gravity** Sci-fi thriller. (2013, 12, 91min) ★★★★
3.25 **Pet Sematary** As 11.15pm.
5.10 **Escape Room** Thriller. (2019, 15, 99min) ★★★
6.55 **The Mummy** Adventure. (1999, 15, 124min) ★★★

6.55 The Mummy

The Mummy (film started at 6.55pm)
SEX ●●● VIOLENCE ●●● LANG ●●●

9.00 **The Mummy Returns** Adventure sequel starring Brendan Fraser and Rachel Weisz. A dashing ex-legionnaire and his Egyptologist wife confront an ancient priest and an evil warrior who has been frozen in time. (2001, 12, 129min) ★★★★
SEX ●●● VIOLENCE ●●● LANG ●●●

11.15 **Pet Sematary** Horror thriller starring Jason Clarke. (2019, 15, 101min) ★★★
1.00 AM **The Nun** Horror with Taissa Farmiga and Demián Bichir. (2018, 15, 96min) ★★★
2.40 **Upgrade** Sci-fi thriller starring Logan Marshall-Green. (2018, 15, 100min) ★★★★
4.30 **to 6.20** AM **Star Trek III – The Search for Spock** Sci-fi adventure sequel. (1984, PG, 105min) ★★

Sky Cinema Superhero

302 402 502

7.10 AM **The Incredible Hulk** Adventure. (2008) ★★★
9.10 **Batman: The Dark Knight Returns, Part I** (2012) ★★★
10.35 **Batman: The Dark Knight Returns – Part Two** (2013,)
12.00 NOON **Batman v Superman: Dawn of Justice** Adventure. (2016, 12, 164min) ★★
2.35 PM **Avengers: Endgame** Adventure. (2019, 12) ★★★★
5.40 **The Amazing Spider-Man** Adventure. (2012) ★★★

10.25 Avengers: Age of Ultron

8.00 **The Amazing Spider-Man 2** Action adventure sequel starring Andrew Garfield and Emma Stone. The superhero battles a foe with electrical powers, while an old friend presents an even greater threat. (2014, 12, 142min) ★★★
SEX ●●● VIOLENCE ●●● LANG ●●●

10.25 **Avengers: Age of Ultron** Sci-fi adventure sequel with Robert Downey Jr. The superheroes battle a robot created to protect the world, who intends to wipe out the human race. (2015, 12, 141min) ★★★
SEX ●●● VIOLENCE ●●● LANG ●●●
12.50 AM **Iron Man** Comic-book action adventure. (2008, 12, 120min) ★★★★
3.00 **Iron Man 2** Comic-book action adventure sequel. (2010, 12, 119min) ★★★
5.10 **to 7.20** AM **Spider-Man 2** Fantasy adventure sequel. (2004, PG, 127min) ★★★★

Film4

313 313 853 428 429 14 300

■ **Films start at 11.00am**
11.00 AM **The Black Tent** Romantic adventure set in World War Two. (1956, U, 93min) ★★
12.55 PM **In Harm's Way** Epic war drama starring John Wayne. (1965, b/w, PG, 160min) ★★
4.15 **Anna and the King** Romance starring Jodie Foster. (1999, 12, 145min) ★★★★
7.05 **Crocodile Dundee** Comedy adventure with Paul Hogan. (1986, 15, 102min) ★★★★★

9.00 Logan

Crocodile Dundee (film started at 7.05pm)
SEX ●●● VIOLENCE ●●● LANG ●●●

9.00 **Logan** Fantasy adventure starring Hugh Jackman, Patrick Stewart and Dafne Keen. Wolverine and an ailing Professor X find their worlds turned upside down by a young mutant pursued by enemy forces. (2017, 15, 137min) ★★★★
SEX ●●● VIOLENCE ●●● LANG ●●●

11.45 **Double Jeopardy** Thriller starring Ashley Judd. Framed for her husband's murder, a woman discovers that her spouse is alive and has absconded with their young son. (1999, 15, 105min) ★★★
1.50 **to 4.00** AM **Night Moves** Thriller with Jesse Eisenberg and Dakota Fanning. (2013, 15, 113min) ★★★★

+1 hour 314 430 45 301

Tuesday

8 PM

9 PM

10 PM

11 PM

Sony Movies Classic

319 424 50 303

6.00 AM **Ladies of the Chorus** Musical. (1948, b/w, U) ★★★
7.20 **The Best Years of Our Lives** Drama. (1946, U) ★★★★
11.00 **My Foolish Heart** (1949) ★★★
1.05 PM **Affair in Trinidad** Thriller. (1952, b/w, PG, 98min) ★★
3.10 **Rhythm Serenade** Musical. (1943, b/w, U, 84min) ★★
5.00 **We'll Meet Again** Musical. (1943, b/w, U, 83min) ★★

6.45 **All the King's Men** Drama following the rise and fall of a Southern politician corrupted by power. Stars Broderick Crawford and Joanne Dru. (1949, b/w, PG, 109min) ★★★
9.00 **Young Winston** Biopic starring Simon Ward as a young Winston Churchill during his years as a war correspondent. With Robert Shaw. (1971, PG, 157min) ★★★
11.50 **The Big Heat** Gangster thriller starring Glenn Ford. (1953, b/w, 15, 90min) ★★★★

1.35 AM **Rattler Kid** Western. (1967, PG, 83min) ★★
3.15 **Machine-Gun Kelly** Drama. (1958, b/w, 15, 83min) ★★
4.40 **to 6.00** AM **Strongroom** Crime thriller. (1961, b/w, PG) ★★

+1 hour 320 303 304

Sony Movies

321 425 32 302

9.00 AM **Under Fire** Thriller. (2016, PG, 95min) ★★
10.55 **A Lover's Revenge** Thriller. (2005, 12, 94min) ★★
1.00 PM **A Killer Upstairs** Mystery thriller. (2005, 15, 125min) ★★
3.05 **Framed for Murder** Crime thriller. (2007, 12, 94min) ★★
5.00 **Paul Blart: Mall Cop 2** Comedy starring Kevin James. (2015, PG, 92min) ★★

6.55 **My Girl** Comedy drama with Dan Aykroyd and Anna Chlumsky. (1991, PG, 105min) ★★
9.00 **Austin Powers: International Man of Mystery** Spy spoof starring Mike Myers as a Swinging Sixties fashion photographer and secret agent who is revived from suspended animation in the 1990s. (1997, 15, 95min) ★★★★
10.55 **Premium Rush** Chase thriller starring Joseph Gordon-Levitt. (2012, 12, 89min) ★★★

12.50 AM **Girl, Interrupted** Drama starring Winona Ryder. (1999, 15, 127min) ★★★
3.25 **to 6.00** AM **Marie Antoinette** Period drama starring Kirsten Dunst. (2006, 12, 123min) ★★★

+1 hour 322

Sony Movies Action

323 426 40 305

6.00 AM **Last of the Comanches**
7.40 **The Bridge** (1969) ★★
9.40 **The U-Boat War**
10.55 **The Dark Charisma of Adolf Hitler** Documentary.
12.10 PM **The Persuaders!**
1.10 **The Stranger Wore a Gun** ★
2.55 **Passport to Suez** (1943) ★★
4.25 **The Blitz on Coventry**
5.30 **Passport to China** Drama. (1960, U, 75min) ★★

7.05 **The Great Train Robbery** *A Robber's Tale:* 1/2. The story of the infamous 1963 heist, beginning with the planning and execution of the crime from the perspective of the perpetrators. Stars Luke Evans.
9.00 **Sniper: Legacy** Action thriller sequel starring Chad Michael Collins and Tom Berenger. Father and son sharpshooters join forces to bring down a sniper assassinating military officers. (2014, 15, 94min) ★★

11.05 **Out of Reach** Action thriller. (2004, 15, 82min) ★
12.45 AM **Submerged** Action thriller. (2005, 15, 96min) ★
2.35 **to 4.00** AM **Fatal Flip** Thriller. (2015, 15, 86min) ★★

+1 hour 324

Movies 24

325 419

7.00 AM **Sisters of the Groom** Comedy. (2017, PG, 90min) ★★
9.00 **Groomzilla** Comedy. (2017) ★★
11.00 **Love on Ice** Romantic drama. (2017, PG, 84min) ★★
1.00 PM **Frozen in Love** Romantic drama. (2018, PG, 84min) ★★
3.00 **Love at Sunset Terrace** Drama. (2020, PG, 120min) ★★
5.00 **Love, Take Two** Romantic drama. (2019, PG, 120min) ★★

7.00 **A Summer Romance** Romantic drama starring Erin Krakow. A woman is reluctant to sell her family's ranch to a developer, but then takes a shine to him. (2019, PG, 90min) ★★
9.00 **Good Witch** *A Birthday Wish:* 5/10. Cassie arranges for a visiting chef to prepare a special recipe to quiet her mind. **10.00** *Say it with Candy:* 6/10. Abigail, decides to sell 'special' Venezuelan chocolates at her flower shop. (S3)

11.00 **Woman of the House** Comedy. (2017, PG, 90min) ★★
1.00 AM **A Christmas Kiss** Festive drama. (2011, PG, 96min) ★★
3.00 **to 5.00** AM **Sweet Home Carolina** Drama. (2017) ★★

+1 hour 326 420

FILMS ON OTHER CHANNELS

6pm TILL LATE

9.00 **The Wedding Singer** *Comedy Central* Offbeat romantic comedy starring Adam Sandler. A perky waitress saves a singer from despair after he is jilted at the altar. ★★★★★
9.00 **Above the Shadows** *Syfy* Fantasy starring Olivia Thirlby and Megan Fox. ★★★
9.00 **Man on Wire** *Sky Documentaries* Oscar-winning documentary about French tightrope walker Philippe Petit's daring high-wire walk between the twin towers of New York's World Trade Center. ★★★★
10.50 **Gascoigne** *Sky Documentaries* Documentary about Paul Gascoigne, featuring an extensive interview with the former superstar. ★★★
11.00 **Sausage Party** *5STAR* Animated comedy featuring the voice of Seth Rogen. ★★
11.10 **Night Of The Witch** *Syfy* Horror comedy starring Brooke McCormick. ★★
1.50 AM **The Voices** *Channel 4* Comedy thriller starring Ryan Reynolds, Gemma Arterton and Anna Kendrick. ★★★★

TUESDAY Sport

Due to the coronavirus pandemic, all this week's sports channel listings are subject to late change

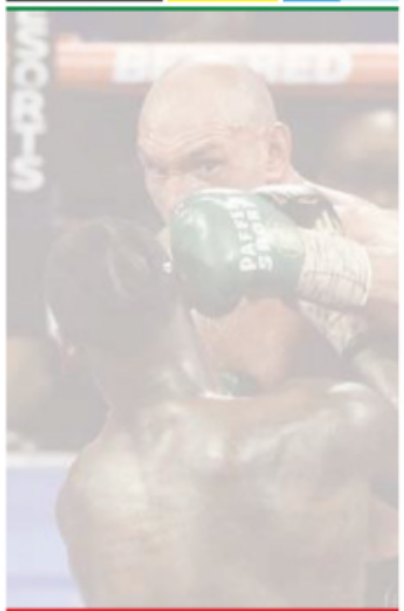

As a result of the effect of the coronavirus pandemic on live sport, Sky Sports Main Event was unable to provide accurate TV schedules for today.

For the latest updates, visit **www.whatsontv.co.uk/tv-guide**

Sky Sports Main Event

401 401 855 | 511 501 | 402 437

Sky Sports Premier League

402 402 856 | 512 502

- **6.00** AM **PL Greatest Games**
- **7.00** **PL Legends: Ian Wright**
- **7.30** **PL Legends: Sol Campbell**
- **8.00** **Best Premier League Goals : Arsenal** Memorable strikes.
- **8.30** **Best Premier League Goals: Newcastle** Memorable goals.
- **9.00** **Premier League Highlights**
- **11.00** **Premier League 100 Club**
- **12.00** NOON **PL Best Goals 14/15**
- **1.00** PM **Premier League Years**
- **3.00** **PL Best Goals 15/16**
- **4.00** **PL Greatest Games**
- **5.00** **Premier League Highlights**
- **6.00** **PL Legends: Tony Adams**
- **6.30** **PL Legends: Peter Schmeichel**
- **7.00** **MNF Extra** Double bill.
- **8.00** **Premier League Special**
- **9.00** **Premier League Icons** Profile of Paolo Di Canio. **9.30** Profile of Cristiano Ronaldo.
- **10.00** **Gary Neville's Soccerbox** The presenter talks to Wayne Rooney.
- **11.00** **MNF Extra** Double bill.
- **12.00** M'T **Best PL Goals 1999/2000**
- **1.00** AM **Premier League Years**
- **3.00** **PL Greatest Games**
- **4.00** **PL Best Goals 01/02**
- **5.00** **Best PL Goals: Liverpool v Man Utd** Memorable strikes.
- **5.30** **to 6.00** AM **PL 100 Club**

Sky Sports Football

403 403 857 | 513 503

- **6.00** AM **Highlights**
- **9.30** **Football's Greatest Players**
- **10.00** **Football Countdowns**
- **10.30** **Football Years**
- **11.00** **League 2 Play-Off Final Hlts**
- **12.00** NOON **EFL Greatest Games**
- **12.45** PM **SPFL Greatest Games**
- **1.00** **Football's Greatest Players**
- **1.30** **Football Countdowns**
- **2.00** **Football Years**
- **2.30** **EFL Play-Off Final Highlights**
- **3.30** **EFL Greatest Games**
- **4.15** **SPFL Greatest Games**
- **4.30** **Football's Greatest Players**
- **5.00** **Football Countdowns**
- **5.30** **Football Years**
- **6.00** **SPFL Greatest Games**
- **6.30** **EFL Goals: Leagues 1 & 2**
- **7.00** **EFL Season 2019/20**
- **8.00** **EFL Cup Retro**
- **10.45** **SPFL Greatest Games**
- **11.15** **EFL Greatest Games**
- **12.00** M'T **Football Years**
- **12.30** AM **SPFL Greatest Games**
- **1.00** **Football Countdowns**
- **1.30** **Football's Greatest Players**
- **2.00** **EFL: Championship Review**
- **3.00** **EFL Play-off Final Highlights**
- **4.00** **Carling Cup Final 2007/08**
- **5.00** **to 6.00** AM **EFL Play-Off Final Highlights**

Sky Sports Cricket

404 404 858 | 514 504

- **6.00** AM **Best of the 2014 Blast**
- **10.00** **The Ashes 2013**
- **1.00** PM **The Ashes 2013**
- **2.00** **Atherton Meets Steve Waugh**
- **3.00** **Test Cricket**
- **6.00** **Test Cricket** England v Sri Lanka: Highlights of the fourth day of the second Test in the two-match series, held at Headingley.
- **7.00** **Test Cricket** England v Sri Lanka: Highlights of the fifth day of the second Test in the two-match series, held at Headingley.
- **8.00** **Atherton Meets Steve Waugh** The former Australia captain discusses his career.
- **9.00** **The Cricket Lockdown Vodcast** A tribute to Bob Willis as Ian Botham, David Lloyd, Mike Selvey and Paul Allott join Ian Ward to discuss his bowling, analysis and sense of humour.
- **10.00** **The Ashes 2013** England v Australia: Action from day four of the second Test at Lord's, where the five-match series continued.
- **11.00** **Test Cricket** As 7.00pm.
- **12.00** M'T **Best of the 2014 Blast** Kent Spitfires v Essex Eagles.
- **4.00** AM **The Ashes 2013**
- **5.00** **to 6.00** AM **Test Cricket**

Sky Sports Golf

405 405 859 | 515 505

- **6.00** AM **Golf Pass with Rory McIlroy**
- **6.30** **Best of the Open Zone 2018**
- **7.30** **The Golf Fitness Show**
- **8.00** **Golf Academy**
- **8.30** **School of Golf**
- **9.00** **Best of the Sky Zone**
- **9.30** **Best of the Open Zone 2018**
- **10.30** **The Golf Fitness Show**
- **11.00** **Golf Academy**
- **11.30** **School of Golf**
- **12.00** NOON **European eTour Golf**
- **12.30** PM **Golf**
- **1.00** **Golf Pass with Rory McIlroy**
- **1.30** **Golf Vodcast**
- **2.00** **The Golf Show**
- **3.00** **Golf Academy**
- **3.30** **School of Golf**
- **4.00** **Best of the Sky Zone**
- **4.30** **Golf Vodcast**
- **5.00** **The Golf Show**
- **6.00** **Nick Dougherty's Tee Time Tips**.
- **6.30** **Golf Academy**
- **7.00** **European eTour Golf**
- **7.30** **Golf Vodcast**
- **8.00** **How the 2002 Ryder Cup Was Won** From the Belfry.
- **11.00** **The Golf Show**
- **12.00** M'T **Golf Pass With Rory McIlroy**
- **12.30** AM **Golf Vodcast**
- **1.00** **Nick Dougherty's Tee Time Tips**
- **1.30** **to 6.00** AM **Highlights**

BT Sport 1

413 413 867 | 527 | 408 430

- **6.00** AM **BT Sport FIFA Challenge**
- **7.00** **WWE Friday Night SmackDown** Wrestling action.
- **8.30** **ESPN FC** Football news.
- **9.00** **Bundesliga 2**
- **10.00** **Champions League Magazine**
- **10.30** **Europa League Magazine**
- **11.30** **FIH Hockey Pro League Magazine** The latest news.
- **12.00** NOON **WRC Greatest Moments – Rally Italy**
- **1.00** PM **MotoGP: The Greatest Years**
- **3.00** **Badminton Unlimited**
- **3.30** **Champions League Magazine**
- **4.00** **Europa League Magazine**
- **5.00** **ESPN FC** Football news.
- **5.30** **Premier League Daily**
- **6.00** **Bundesliga 2**
- **7.00** **Bundesliga Highlights Show**
- **8.00** **Premier League World**
- **8.30** **Premier League Daily**
- **9.00** **WWE Monday Night Raw**
- **11.30** **WWE NXT** Wrestling action.
- **1.15** AM **Bundesliga Highlights Show** The latest action.
- **2.15** **Premier League Daily**
- **2.45** **Europa League Magazine**
- **3.45** **Fishing: On The Bank**
- **4.45** **BT Sport FIFA Challenge**
- **5.45** **to 6.00** AM **What I Wore: Jens Lehmann**

BT Sport 2

414 414 868 | 528 | 409 431

- **6.00** AM **Bundesliga Special**
- **6.30** **FIM Speedway of Nations**
- **8.30** **Heineken Champions Cup**
- **9.30** **In Depth with Graham Bensinger** With Dana White.
- **10.00** **World Rallycross Highlights**
- **11.00** **What I Wore: Gianfranco Zola**
- **11.15** **What I Wore: Hector Bellerin**
- **11.30** **Spirit of Yachting**
- **12.00** NOON **30 for 30 Requiem for the Big East** Documentary.
- **2.00** PM **30 for 30: Birth of Big Air**
- **3.00** **40 Minutes of Hell**
- **4.00** **30 for 30: Dominican Dream**
- **6.00** **30 for 30: You Don't Know Bo**
- **7.30** **30 for 30 Shorts: Jake**
- **7.45** **30 for 30 Shorts: Holy Grail: The T206 Honus Wagner**
- **8.00** **30 for 30: Deion's Double Play** The story of Deion Sanders.
- **9.00** **No Hunger in Paradise**
- **10.15** **30 for 30: Little Big Men**
- **11.15** **30 for 30 Shorts: Mack Wrestles** Documentary.
- **11.45** **30 for 30 Shorts**
- **12.00** M'T **ESPN Films: Unguarded**
- **1.30** AM **30 for 30: Chasing Tyson**
- **3.00** **30 for 30: Chuck and Tito**
- **4.30** **Tim Richmond: To the Limit**
- **5.30** **to 6.00** AM **Premier League World**

BT Sport 3

417 417 869 | 529 | 410 432

- **6.00** AM **Liverpool: Team of the 70s**
- **7.00** **Arsenal Classics**
- **8.00** **Chelsea Classics**
- **9.00** **Manchester United Classics**
- **10.00** **Premier League Review: 2015/16** A review of the season.
- **11.00** **Premier League: Best Goals 2015/16** Memorable strikes.
- **12.00** NOON **FA Cup Classics**
- **1.00** PM **Ligue 1: Games of the Season** PSG v Toulouse.
- **2.00** **Cricket Classics**
- **3.00** **MotoGP Classics**
- **4.00** **Classic Rugby Revisited**
- **5.30** **Classics in Europe** Celtic v Real Madrid from 1980.
- **6.00** **UEFA Champions League – Classics** Newcastle United v Barcelona from 1997/1998. **6.30** Manchester United v Chelsea in the 2008 final.
- **7.00** **BT Sport Fight Night** Sunny Edwards v Junior Granados.
- **9.00** **UFC Reloaded**
- **11.30** **UFC Ultimate Knockouts**
- **12.00** M'T **UFC – Cowboy v Iaquinta**
- **1.00** AM **UFC: The Ultimate Fighter**
- **2.00** **UFC: Before They Were Champs**
- **2.30** **UFC Ultimate Knockouts**
- **3.00** **Hyundai A-League Highlights**
- **4.00** **to 6.00** AM **Cricket Classics**

Sky Sports Action

407 407 861 | 517 507

- **6.00** AM **NFL: America's Game**
- **8.00** **World Matchplay Darts**
- **10.00** **Fight Night Classics**
- **12.00** NOON **NBC's Pro-Football Talk**
- **2.00** PM **Grand Slam of Darts** Action from the opening session of the first day of the 2019 tournament.
- **6.00** **World Matchplay Darts**
- **8.00** **I Am Ali** Documentary exploring the life of Muhammad Ali, featuring access to the heavyweight champion's personal archives, and interviews with family, friends and fellow boxers.
- **10.00** **Ali – Goodbye to the Greatest** A tribute to Muhammad Ali.
- **10.30** **Sporting Greats** A profile of former boxer 'Sugar' Ray Leonard.
- **11.00** **Crolla: The Million Dollar Story** A chat with the former WBA Lightweight world champion.
- **11.15** **James Degale: Greatest Hits**
- **11.30** **Froch v Groves II: History at Wembley** A look back at the super middleweight contest.
- **12.00** M'T **NFL: Divisional Play Offs 2019** Action from Green Bay Packers v Seattle Seahawks.
- **1.00** AM **NFL: America's Game**
- **2.00** **World Matchplay Darts**
- **4.00** **to 6.00** AM **Fight Night Classics**

Sky Sports Mix

145 145 838 | 520 510

- **6.00** AM **My Icon**
- **7.00** **School of Golf**
- **7.30** **Game Changers: Super Bowl LIII Special**
- **8.00** **Fighting Fit 2020**
- **8.30** **Fit in 5**
- **9.00** **Motorsport Mundial**
- **9.30** **Wildfly Fishing**
- **10.00** **US Open 9-Ball Pool**
- **11.00** **Red Bull Ultimate Rush**
- **12.00** NOON **Formula 1**
- **3.00** PM **My Icon**
- **4.00** **School of Golf**
- **4.30** **Game Changers: Super Bowl LIII Special**
- **5.00** **Fighting Fit 2020**
- **5.30** **Fit in 5**
- **6.00** **Motorsport Mundial**
- **6.30** **Wildfly Fishing**
- **7.00** **US Open 9-Ball Pool** Action from the 2019 event in Las Vegas.
- **8.00** **Red Bull Ultimate Rush**
- **9.00** **Formula 1** A re-run of the 2019 Hungarian Grand Prix.
- **11.05** **Formula 1** Highlights of the 2019 Belgian Grand Prix.
- **12.00** M'T **Motorsport Mundial**
- **12.30** AM **Wildfly Fishing**
- **1.00** **US Open 9-Ball Pool**
- **2.00** **Red Bull Ultimate Rush**
- **3.00** **to 6.00** AM **Formula 1**

BT Sport/ESPN

423 423 872 | 530 | 411 434

- **6.00** AM **ESPN FC** Football news.
- **6.30** **In Depth with Graham...**
- **7.00** **ESPN SportsCenter**
- **7.15** **MLB: Caps Off**
- **7.30** **Classic Tetris World Champs**
- **8.00** **College Football Classics**
- **12.00** NOON **ESPN FC**
- **12.30** PM **In Depth with Graham...**
- **1.00** **ESPN SportsCenter**
- **1.15** **Madden eSports**
- **4.15** **Classic Tetris World Champs**
- **4.45** **ESPN SportsCenter**
- **5.00** **Madden eSports**
- **6.00** **In Depth with Graham Bensinger** With Kelly Slater.
- **6.30** **ESPN FC** Football news.
- **7.00** **ESPN SportsCenter**
- **7.15** **MLB Classic** Double bill.
- **11.15** **ESPN FC** Football news.
- **11.45** **In Depth with Graham...**
- **12.15** AM **ESPN SportsCenter**
- **12.30** **Dodge Juggle 3**
- **1.30** **MLB: Caps Off**
- **1.45** **MLB Classic** Double bill.
- **5.30** **to 6.00** AM **In Depth with...**

Eurosport 1

410 410 864 | 521 | 412 435

- **7.00** AM **Hall of Fame – Greatest Gymnasts**
- **8.00** **Athletics: Diamond League**
- **10.00** **Sports Insiders**
- **11.00** **Le Mans 24 Hours**
- **12.00** NOON **Le Mans 24 Hours 2015**
- **2.00** PM **Australian Open 2018** Action from the men's singles quarter-finals and semi-finals.
- **6.00** **Aus Open Final 2018** Marin Cilic v Roger Federer: Action from the 2018 men's singles final which took place at Melbourne Park, where the first Grand Slam of the season was decided.
- **8.00** **Le Mans 24 Hours 2015** Action from the 83rd staging of the race .
- **10.00** **Cycling: Tour de France 2018**
- **1.00** AM **Cycling: Road World Championships**
- **2.00** **Hall of Fame – Athens 2004**
- **3.00** **Masters Final: O'Sullivan v Trump** The 2019 final.
- **5.00** **to 7.00** AM **Aus Open Final 2018: Federer v Cilic**

Eurosport 2

411 411 865 | 522 | 413 436

- **6.00** AM **Cycling: Track World Championships**
- **7.00** **Aus Open 2017: Federer v Nadal**
- **9.00** **BSB Lockdown Lowdown**
- **10.00** **Athletics: Diamond League**
- **12.00** NOON **Olympics – Greatest Tennis Players**
- **1.00** PM **Cycling: Tour de France 2019** Stages four, five and six.
- **4.00** **International Swimming League** Action from Naples.
- **6.00** **Cliff Diving** The 2019 Red Bull Cliff Diving event in Dublin.
- **7.00** **Climbing World Championships** From Japan.
- **9.00** **Superbikes: Whit & Friends**
- **10.00** **Le Mans 24 Hours 2015**
- **12.00** M'T **Superbikes: Whit & Friends**
- **1.00** AM **Motorcycling: North West 200** From Northern Ireland.
- **2.00** **Mountain Bike World Championships**
- **3.00** **to 6.00** AM **Cycling: Tour de France 2019**

Sky Sports Arena

408 408 862 | 518 508

- **6.00** AM **Super League Gold**
- **7.00** **Rugby Championship 2016**
- **9.00** **Netball World Cup**
- **10.45** **NBA Champions**
- **12.00** NOON **Players Only: Kobe...**
- **1.00** PM **Rugby Championship 2016**
- **3.00** **Super League 2017 Highlights**
- **4.00** **NBA: LA Lakers @ Utah**
- **6.00** **Super Rugby Classics** Crusaders v Blues from 1998. **7.00** Crusaders v Highlanders in the 2002 semi-final. **8.00** Highlights of Golden Cats v Chiefs from 2004. **9.00** Action from Crusaders v Hurricanes in the 2006 final. **10.00** Action from Bulls v Chiefs in the 2009 final. **11.00** Highlights of Hurricanes v Chiefs from 2001.
- **12.00** M'T **Super League 2017**
- **1.00** AM **Super Rugby Classics**
- **2.00** **Players Only: Kobe & Shaq**
- **3.00** **NBA Champions**
- **4.15** **to 6.00** AM **Netball World Cup**

Sky Sports F1

406 406 860 | 516 506

- **6.00** AM **The Home of F1**
- **1.15** PM **Mattia Binotto IV**
- **1.30** **Lewis & Martin: Secret Cinema**
- **2.00** **Formula 1** A re-run of the 2016 Canadian Grand Prix.
- **4.15** **Ant in the Simulator**
- **4.40** **Alfa Romeo 1950**
- **4.45** **Small Talk with Lewis Hamilton**
- **5.00** **Carlos Sainz v Lando Norris**
- **5.30** **Formula 1** A re-run of the 2017 Canadian Grand Prix.
- **7.45** **Lewis in the W196 with Martin**
- **7.55** **Alfa Romeo 1950**
- **8.00** **The Notebook**
- **8.30** **F1 Cars Through 1000 Races**
- **8.35** **Box Box Box: Johnny & Damon** The 1995 British GP.
- **9.00** **F1 Classic Races** A look back at the 2007 Canadian Grand Prix.
- **11.15** **Mattia Binotto IV**
- **11.30** **F1 Highlights**
- **12.00** M'T **Lewis & Martin: Secret Cinema**
- **12.30** **to 6.00** AM **The Home of F1**

Sports channel listings are subject to late change. For updates visit www.whatsontv.co.uk/tv-guide

SKY HD SD | VIRGIN HD | BT HD

Wednesday 10 June

Evening Planner

Sewing

The Great British Sewing Bee
BBC1 HD, 9pm
The judges set global patterns from the Philippines and Spain in the quarter-final

Comedy drama

Agatha Raisin
Sky One HD, 9pm & 10.05pm
Ashley Jensen's detective launches her own agency and delves into a case at a haunted house at the start of series three

Comedy

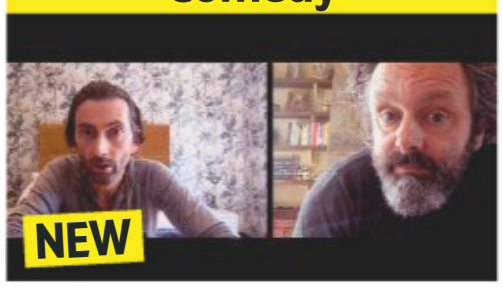

Staged
BBC1 HD, 10.45pm (times vary)
David Tennant and Michael Sheen send themselves up as actors rehearsing after being furloughed from the West End

OnDemand

NETFLIX

Lenox Hill
Available today
Chronicling the life-saving work of four doctors at an NYC hospital, as they try to juggle surgery with their personal lives

SKY EVENING TIME	7.00PM	7.30PM	8.00PM	8.30PM	9.00PM	9.30PM	10.00PM	10.30PM
FAVOURITES								
101 BBC1	7.00 The One Show	7.30 Big Night at...	8.00 The Repair Shop		9.00 The Great British Sewing Bee		10.00 News	
102 BBC2	7.00 Back in Time for the Weekend		8.00 Springwatch 2020		9.00 Cardinal: Until the Night			10.30 Grand Tours...
103 ITV	7.00 Emmerdale	7.30 Coronation Street	8.00 Bradley Walsh & Son: Breaking Dad		9.00 Benidorm		10.00 News	
104 CHANNEL 4	7.00 News		8.00 Location, Location, Location		9.00 Murder in the Outback: The Falconio...		10.00 8 Out of 10 Cats Does Countdown	
105 CHANNEL 5	7.00 Chris Tarrant: Extreme Railway Journeys		8.00 Traffic Cops		9.00 The Railway 24/7		10.00 A&E After Dark – Uncut	
106 SKY ONE	7.00 The Simpsons		8.00 Rob & Romesh vs Superstar DJs		9.00 Agatha Raisin			
ENTERTAINMENT								
116 BBC4	7.00 The Joy of...	7.30 Handmade in...	8.00 Shock and Awe: The Story of Electricity		9.00 SAS: Rogue Warriors		10.00 Blood and Gold: The Making of Spain...	
118 ITV2	7.00 You've Been Framed! Gold		8.00 Two and a Half Men		9.00 Family Guy		10.00 Plebs	
136 MORE4	◂ 6.55 Escape to the Chateau		7.55 Grand Designs		9.00 Kirstie and Phil's Love It or List It		10.00 24 Hours in A&E	
135 E4	7.00 Hollyoaks...	7.30 Brooklyn...	8.00 Gogglesprogs		9.00 Celebrity Gogglebox USA		10.00 Celebrity Gogglebox	
107 SKY WITNESS	7.00 Nothing to Declare		8.00 Ghost Whisperer		9.00 Grey's Anatomy		10.00 Station 19	
108 SKY ATLANTIC	7.00 Blue Bloods				9.00 Film: Les Misùrables			
110 GOLD	7.00 dinnerladies	7.40 The Vicar of Dibley			9.00 dinnerladies	9.40 The Royle Family		10.20 Early Doors
111 DAVE	7.00 Richard Osman's House...	7.40 Room 101			9.00 Live at the Apollo		10.00 Mock the Week	
119 ITV3	7.00 Downton Abbey		8.00 Lewis				10.00 Foyle's War	
120 ITV4	◂ 2.50 Championship League Snooker – Live: Coverage of day 10 from Marshall Arena in Milton Keynes							
112 COMEDY CENTRAL	7.00 Friends				9.00 Lee Evans Live from the West End			10.30 Stephen Bailey...
152 SYFY	7.00 A Town Called Eureka				9.00 Vagrant Queen		10.00 Film: The Cleaning Lady	
109 W	7.00 Property Brothers: Forever Home		8.00 Inside the Ambulance				10.00 Louis Theroux's Altered States...	
113 SKY COMEDY	7.00 Modern Family	7.30 The Mindy Project			9.00 Film: Ali G Indahouse			
124 FOX	7.00 NCIS						10.00 NCIS: New Orleans	
122 SKY ARTS	7.00 Treasures of the British Library		8.00 Rudyard Kipling: A Secret Life		9.00 The History of Comedy		10.00 Comedy Legends	
DOCUMENTARY								
125 DISCOVERY	7.00 Outback Truckers		8.00 Mighty Ships		9.00 Gold Divers		10.00 Outback Truckers	
162 ANIMAL PLANET	7.00 Animal Cops San Francisco		8.00 Saved By the Barn		9.00 Little Giants	9.30 Nature's...	10.00 Animal Cops Houston	
129 NAT GEO	7.00 Running Wild with Bear Grylls		8.00 Family Guns		9.00 Car S.O.S: Ultimate Countdown		10.00 Wicked Tuna	
123 SKY HISTORY	7.00 Forged in Fire		8.00 American Pickers		9.00 The Curse of Oak Island: Drilling Down		10.00 Curse of Skinwalker Ranch	
155 YESTERDAY	7.00 Great British Railway Journeys		8.00 Shipwreck Secrets		9.00 The Green Green Grass			
166 EDEN	7.00 Earth: The Nature of Our Planet		8.00 Horizon: The End of the Solar System		9.00 The Zoo	9.30 Naomi's...	10.00 Polar Bear Town	
FILMS - Sky Cinema								
301 PREMIERE	◂ 6.00 Hearts and Bones		8.00 Maleficent: Mistress of Evil				10.00 The Dark Red	
303 HITS	◂ 6.10 Men in Black		8.00 Pokemon Detective Pikachu				10.00 Us	
304 GREATS	◂ 6.15 Once Upon a Time in the West				9.00 No Country for Old Men			
305 DISNEY	7.00 Aladdin				9.15 Inside Out			
306 FAMILY	7.00 Harry Potter and the Prisoner of Azkaban				9.25 Teen Titans Go! To the Movies			
307 ACTION	◂ 6.20 The Bridge on the River Kwai				9.00 Fury			
308 COMEDY	7.00 Night School				9.00 The Art of Self-Defense			
309 THRILLER	◂ 6.10 Greta		8.00 The Operative				10.00 Basic Instinct	
310 DRAMA	◂ 6.00 Genius		8.00 Robert the Bruce					10.15 Mickey and the Bear
311 SCI-FI	7.00 Star Trek VI: The Undiscovered Country				9.00 Star Trek: Generations			
302 SUPERHERO	◂ 5.55 Spider-Man		8.00 Spider-Man 2					10.10 Spider-Man 3
313 FILM4	◂ 5.55 Transformers: Dark of the Moon				9.00 The Square			
315 TCM MOVIES	◂ 5.50 The Left-Handed...	7.35 Dracula			9.00 Fire Down Below			
SPORT								
401 MAIN EVENT								
402 PREMIER LEAGUE	7.00 MNF Extra: Evra & Keane		8.00 PL Special	8.30 PL World	9.00 Premier League Icons		10.00 Gary Neville's Soccerbox	
403 FOOTBALL	7.00 EFL Season 2019/20		8.00 EFL Cup Retro					
404 CRICKET	7.00 ENG v NZ 2015 1st Test D5 Hlts		8.00 Captain's Log		9.00 The Cricket Lockdown Vodcast		10.00 The Ashes 2013	
413 BT SPORT 1	7.00 9 in a Row		8.00 Bundesliga Highlights Show		9.00 Bundesliga...	9.30 PL World	10.00 WWE NXT UK	
414 BT SPORT 2	◂ 6.00 30 for 30...	7.30 30 for 30: The Year of the Scab			9.00 Team Of The Eighties			10.15 30 for 30: Doc & Darryl

◂ Denotes programmes starting before 7.00pm † Regions vary

WEDNESDAY

Due to the coronavirus outbreak, programmes may face late disruption or cancellation

Wednesday

BBC1

101 101/115 801 101 108 1 101 101 101/106

6.00 AM **Breakfast** (S)
9.00 **BBC News** (S)
10.00 **Saving Our Nurses** New edition 3/5. A newly qualified nurse struggles to cope. (S)(AD)
10.45 **Homes Under the Hammer** From the West Midlands. (S)(R)
11.45 **Fugitives** (S)(R)
12.15 PM **Bargain Hunt** (S)(R)(AD)
1.00 **BBC News** (S)
1.30 **Local News** (S)
1.45 **Doctors** (S)(AD)
2.15 **Father Brown** (S)(R)(AD)
3.00 **Escape to the Country** New edition In Somerset. (S)(AD)
3.45 **The Bidding Room** New edition 3/30. Dairy artefacts. (S)
4.30 **Antiques Road Trip** (S)(R)
5.15 **Pointless** Quiz show. (S)(R)
6.00 **BBC News** (S)
6.35 **Local News** (S)

10.00 Saving Our Nurses

7 PM

7.00 **The One Show** Magazine show, with stories of interest from around the UK. (S)
7.30 **Big Night at the Bingo – Our Lives** New edition Life inside a bingo hall in the heart of West Belfast. (S)(AD)

8 PM

8.00 **The Repair Shop** Jay Blades and the team restore a 1930s pinball machine, a Victorian device used for measuring weather pressure, a pair of plates and a rocking horse with huge sentimental significance for its owner. (S)(R)(AD)

9 PM

9.00 **The Great British Sewing Bee** New edition 8/10. The five remaining contestants take part in the quarter-final, creating garments and trying tout techniques from around the world. (S)(AD)

10 PM

10.00 **BBC News** (S)
10.30 **Local News** (S)
10.45 **NEW SERIES Staged** 1/6. Lockdown comedy in which actors David Tennant and Michael Sheen play themselves. *See feature, page14.* (S1) (S)(AD)

11.00 **Staged** New episode 2/6. (S1) (S)
11.15 **NEW TO BBC1 The Mysterious Murder of Nipsey Hussle** Inquiry. *Previously on BBC3 Online.* (S)
12.00 M'T **The Truth About Takeaways** Documentary. (S)(R)(AD)
1.00 AM **Weather for the Week Ahead** Seven-day forecast. (S)
1.05 **to 6.00** AM **BBC News** (S)

As a result of the coronavirus outbreak, programmes on all channels may face disruption

BBC2

102 102/115 802 102 102 2 102 102 102/106

6.30 AM **Saving Our Nurses** (S)(R)(AD)
7.15 **The Bidding Room** (S)(R)
8.00 **Sign Zone: Your Home Made Perfect** In Margate. (S)(R)
9.00 **Operation Grand Canyon with Dan Snow** (S)(R)(AD)
10.00 **BBC News** (S)
11.15 **Politics Live** (S)
1.00 PM **Chase the Case** (S)(R)
1.45 **Terry and Mason's Great Food Trip** From York. (S)(R)
2.15 **Euros Rewind** New edition Sweden v England: A re-run of the Euro 2012 Group D clash in Kiev. (S)
4.15 **Len and Ainsley's Big Food Adventure** (S)(R)(AD)
5.00 **Flog It!** Unseen finds. (S)(R)
6.00 **Eggheads** New edition Quiz. (S)
6.30 **Animal Park** New edition 18/20. Vets try to repair the hands of two injured ring-tail lemurs. (S)(AD)

9.00 Cardinal: Until the Night

7.00 **Back in Time for the Weekend** 3/6. The family examine life in the 1970s, and some discover there were unexpected upsides to the economic and political turmoil the decade is often remembered for. (S)(R)(AD)

8.00 **Springwatch** New edition 10/12. Iolo Williams shares his own stories about the wildflowers growing in his local hedgerows, and Sam Oakes documents the fortunes of two very different nests. (S)
■ Continues tomorrow

9.00 **Cardinal: Until the Night** New episodes *Barry:* 3/6. When a new victim is found, the murderer's intentions become clear. (S)
9.45 *Neil:* 4/6. Another abduction hits painfully close to home for Lise, as she and John race to save the next victim before it is too late. (S4) (S)
10.30 **Grand Tours of the Scottish Islands** New edition Exploring the Uists and Benbecula. (S)
10.45 **Newsnight** (S)

11.25 **Weather** (S)
11.30 **House of Saud: A Family at War** 2/3. How some of the most prominent Saudi royals were caught up in an unprecedented crackdown on corruption. (S)(R)
12.30 AM **Sign Zone: The Real Marigold Hotel** 3/4. (S)(R)(AD)
1.30 **Sign Zone: Close Calls: On Camera** 9/20. A skier suffers an injury in a remote part of the Alps. (S)(R)(AD)
2.00 **Sign Zone: Springwatch** (S)(R)
3.00 **to 6.30** AM **Previews** (S)

ITV

103 103/176 803 103 103/113 3 103 103 111

6.00 AM **Good Morning Britain** (S)
9.00 **Good Morning Britain with Lorraine** The *GMB* team are joined by Lorraine Kelly. (S)
10.00 **This Morning** Celebrity chat and lifestyle features. (S)
12.30 PM **Loose Women** Topical debate from a female perspective. (S)
1.30 **ITV News** (S)
1.55 **Local News** (S)
2.00 **Judge Rinder** Criminal barrister Robert Rinder takes on real-life cases in a studio courtroom. (S)(R)
3.00 **Tenable** A team from the highway maintenance office take part. (S)(R)
4.00 **Tipping Point** Game show hosted by Ben Shephard. (S)(R)
5.00 **The Chase** Quiz show hosted by Bradley Walsh. (S)(R)
6.00 **Local News** (S)
6.30 **ITV News** (S)

8.00 Bradley Walsh & Son...

7.00 **Emmerdale** Cain and Aaron try to adjust to life in lockdown. (S)(AD)
7.30 **Coronation Street** Sally is swayed by Yasmeen's change of heart when she enters a not guilty plea. (S)(AD)

8.00 **NEW SERIES Bradley Walsh & Son: Breaking Dad** 1/5. Bradley Walsh and his son Barney embark on another road trip across America together, beginning their latest adventure in Los Angeles, California. (S)(AD)

9.00 **Benidorm** 1/7. Resort boss Joyce Temple-Savage is desperate for new staff, while Troy returns to Benidorm with Jacqueline and Kenneth to scatter Donald's ashes in the place he loved best. (S8) (S)(R)(AD)

10.00 **ITV News** (S)
10.30 **Local News** (S)
10.45 **Peston** Political magazine show hosted by Robert Peston, featuring interviews with MPs, topical guests and cultural figures (S)

11.45 **Tenable** Warwick Davis hosts as five cinema workers from East Anglia answer questions based on top 10 lists, then try to score a perfect 10 in the final round. (S)(R)
12.35 AM **Ideal World**
3.00 **Freeze Out** Quiz show hosted by Mark Durden-Smith. (S)(SL)(R)
3.50 **Nightscreen**
5.05 **to 6.00** AM **Judge Rinder** Real-life cases heard in a studio courtroom. (S)(SL)(R)

+1 hour 203 114 33 112

CHANNEL 4

104 104/138 804 104 104/141 4 104 104

6.30 AM **Cheers** 9&10/22. (S7) (S)(R)
7.25 **Mike & Molly** (S4) (S)(R)
8.05 **The Big Bang Theory** (S)(R)(AD)
9.00 **Frasier** 15-17/25. (S11) (S)(R)(AD)
10.25 **Come Dine with Me** (S)(R)
12.00 NOON **News** (S)
12.05 PM **Come Dine with Me** (S)(R)
1.05 **A New Life in the Sun** (S)(R)
2.10 **Countdown** (S)(R)
3.00 **A Place in the Sun** (S)(R)
4.00 **Work on the Wild Side** New edition 18/20. Biologist Alison checks on a colony of seals. (S)(AD)
5.00 **Couples Come Dine with Me** From Bournemouth. (S)(R)
6.00 **The Simpsons** *Million Dollar Maybe:* Homer wins $1 million. With Chris Martin. (S)(R)(AD)
6.30 *Boy Meets Curl:* Homer and Marge play for a curling team in the Winter Olympics. (S)(R)(AD)

9.00 Murder in the Outback...

7.00 **News** (S)

8.00 **Location, Location, Location** In north London, Kirstie Allsopp helps first-time buyers Emily and Dustin, who are desperate get on the property ladder, while Phil Spencer tries to find a home for three generations of women in Hertfordshire. (S)(R)

9.00 **Murder in the Outback: The Falconio and Lees Mystery** Series finale 4/4. How DNA found on Joanne Lees' shirt and the couple's Kombi van were decisive in the trial of Bradley Murdoch. (S)(AD)
■ Repeated tomorrow

10.00 **8 Out of 10 Cats Does Countdown** Sean Lock and Claudia Winkleman take on Jon Richardson and Henning Wehn, while Susie Dent is joined by Nick Helm to adjudicate in Dictionary Corner. (S)(R)

11.05 **Celebrity Gogglebox** (S)(R)(AD)
12.10 AM **Joe Lycett's Got Your Back** 9/9. Series highlights. (S)(R)(AD)
1.05 **Murder in the Outback: The Falconio and Lees Mystery** 3/4. Documentary. (S)(SL)(R)(AD)
2.00 **Ramsay's Kitchen Nightmares** (R)
2.50 **Couples Come Dine with Me** (R)
3.45 **Britain's Best Parent?** (S)(R)(AD)
4.40 **Car S.O.S** (S)(R)(AD)
5.30 **Kirstie's Vintage Gems** (S)(R)
5.50 **to 6.30** AM **Countdown** (S)(R)

+1 hour 204 142 15 109 121

(S) Subtitles (SL) Signing (R) Repeat (AD) Audio Description

CHANNEL 5

105 105 805 | 154 105 | 5 105 | 105 105

6.00 AM **Milkshake!**
9.15 **Jeremy Vine** (S)
11.15 **On Benefits: Could Work, Should Work** (S)(R)
12.10 PM **News** (S)
12.15 **The Golden Girls** (S)(R)
1.15 **Home and Away** (S)(AD)
1.45 **Neighbours** (S)(AD)
2.15 **Murder, She Baked: Just Desserts** Mystery drama starring Alison Sweeney. (S)(R)
4.00 **Friends** 9&10/24. (S9) (S)(R)
5.00 **News** (S)
5.30 **Neighbours** Paul digs into Naomi's past and sees an opportunity to stir up trouble for Pierce. (S)(R)(AD)
6.00 **Home and Away** Jasmine tries to cope with her distress by focusing on Grace. (S)(R)(AD)
6.30 **News** (S)

9.00 The Railway 24/7

7.00 **Chris Tarrant: Extreme Railway Journeys** 4/4. Chris travels through Azerbaijan and Georgia, exploring Tbilisi's vintage metro system and crossing a mountain bridge designed by Gustave Eiffel. (S)(R)

8.00 **Traffic Cops** After an hour-long chase, the team use a stinger to stop a motorbike. In Harrogate, a hostile crowd gathers when a suspect runs into a housing estate. (S)(R)

9.00 NEW SERIES **The Railway 24/7** Documentary series offering a behind-the-scenes look at life working at TransPennine Express, including the control room, maintenance depot, drivers and cleaners. (S)

10.00 **A&E After Dark – Uncut** 2/6. A 41-year-old patient is escorted off the premises after verbally abusing a receptionist, while a doctor and a full trauma team attempt to save the life of an 18-year-old. (S)(R)

11.05 **Murder in the Outback** (S)(R)
12.05 AM **Murdered by My Girlfriend** Crime documentary. (S)(R)
1.00 **Teleshopping**
3.00 **Access** Showbiz news. (S)
3.10 **Draining the Bermuda Triangle** (S)(R)
4.00 **The Funny Thing About Kids** With Johnny Vegas. (S)(SL)(R)
4.45 **House Doctor** (S)(SL)(R)
5.35 **to 6.00** AM **Wildlife SOS** (SL)(R)

+1 hour 205 | 155 | 44 | 128

SKY ONE

106 106 806 | 110 109

6.00 AM **Monkey Business** (S)(R)(AD)
7.00 **Animal House** (S)(R)(AD)
8.00 **Road Wars** (S)(R)
9.00 **Highway Cops** (S)(R)(AD)
10.00 **Sun, Sea and A&E** (S)(R)
11.00 **NCIS: Los Angeles** (S2) (S)(R)
1.00 PM **Hawaii Five-0** (S9) (S)(R)
3.00 **Magnum P.I.** (S1) (S)(R)(AD)
4.00 **Modern Family** (S5) (S)(R)
5.00 **The Simpsons** *Mayored to the Mob:* Homer becomes Mayor Quimby's bodyguard. (S)(R)
5.30 **Futurama** *Beast with a Billion Backs – Part One:* A monster invades the universe. (S)(R) **6.00** *Beast with a Billion Backs – Part Two:* Fry decides to leave the universe. (S)(R)
6.30 **The Simpsons** *Marge Simpson in 'Screaming Yellow Honkers':* Marge gets road rage. (S)(R)

9.00 Agatha Raisin

7.00 **The Simpsons** *Make Room for Lisa:* Lisa is forced to share a room with Bart. (S)(R) **7.30** *Maximum Homerdrive:* Homer and Bart set off on a journey to deliver a dead lorry driver's cargo. (S)(R)

8.00 **Rob & Romesh vs Superstar DJs** Rob Beckett and Romesh Ranganathan meet some of the biggest names in the DJ world, then have a go at becoming superstars themselves. (S)(R)(AD)

9.00 NEW SERIES **Agatha Raisin** *The Haunted House – Part One:* 1/8. Return of the mystery drama starring Ashley Jensen. Agatha opens her own detective agency. *See feature, page 8.* (S)

10.05 New episode *The Haunted House – Part Two:* 2/8. Agatha and James continue the investigation into Ivy Hall, trying to determine if there really is something supernatural behind the strange noise. (S3) (S)

11.10 **Brassic** 5/6. The gang throw a music festival. (S2) (R)
12.10 AM **The Force: Essex** Officers hunt a bag-snatcher. (S)(R)(AD)
1.10 **The Blacklist** 7/18. Red and Dembe surveil someone close to Katarina Rostova. (S7) (R)
2.10 **DC's Legends of Tomorrow** (R)
3.05 **Hawaii Five-0** (S9) (S)(R)
4.00 **Sun, Sea and A&E** (S)(R)
5.00 **to 6.00** AM **Futurama** (S)(R)

+1 hour 206

LOCAL VARIATIONS

BBC1

SCOTLAND
Sky **951**, Virgin **862**, Freesat **960**
1.45pm Father Brown (S)(R)(AD) **2.30** Politics Scotland New edition (S) **3.15-3.45** Doctors New episode (S)(AD) **1.00am** Debate Night (S)(R) **2.00** Weather for the Week Ahead (S) **2.05-6.00am** BBC News (S)

N. IRELAND
Sky **953**, Virgin **863**, Freesat **957**
10.45pm True North: The Slim Club (S)(R) **11.15** NEW SERIES Staged (S)(AD) **11.30** Staged New edition (S)(AD) **11.45** NEW Mysterious Murder of Nipsey Hussle (S) **12.30am** The Truth About Takeaways (S)(R)(AD) **1.30-6.00am** BBC News (S)

WALES
Sky **952**, Virgin **864**, Freesat **964**
11.45am Bargain Hunt (S)(R)(AD) **12.30-1.00pm** Wales Today Coronavirus Update New edition (S)

BBC2

N. IRELAND
Sky **972**, Freesat **969**
11.30pm Spotlight (S)(R) **12.00m't-12.30am** Mock the Week (S)(R)

WALES
Sky **971**, Freesat **971**
1.45pm First Minister's Questions New edition (S) **2.35** Euros Rewind (S) **4.35** A to Z of TV Gardening (S)(R) **4.45** Terry and Mason's Great Food Trip (S)(R) **5.15-6.00pm** Len and Ainsley's Big Food Adventure (S)(R)(AD)

ITV

No variations

S4C

Sky **134**, Virgin **166**, Freesat **120**
6.00am Cyw **12.00noon** Straeon y Ffin **12.30pm** Datganiad Dyddiol Covid-19 New edition **1.00** Heno **1.30** Natur a Ni **2.00** Newyddion S4C a'r Tywydd **2.05** Prynhawn Da New edition **3.00** Newyddion S4C a'r Tywydd **3.05** Corau Rhys Meirion **4.00** Awr Fawr **5.00** NEW SERIES Stwnsh **6.00** Arfordir Cymru: Môn **6.30** Gêm Gartre **7.00** Heno New edition **7.30** Newyddion S4C a'r Tywydd **8.00** Y Byd yn ei Le New edition **8.25** Cwpwrdd Epic Chris Series finale **8.55** Newyddion S4C a'r Tywydd **9.00** Ar Werth New edition **9.30** Clwb Rygbi **10.30** Rhaglen Deledu Gareth **11.00-11.35pm** Wil ac Aeron: Taith Rwmania

TV&Satellite week
More channels than any other TV magazine

BBC4

116 116 | 107 | 9/68 | 106 | 173 107

BBC4 programmes start at 7.00pm

7.00 PM **The Joy of Painting** New edition Demonstrating how to create a deep forest.
7.30 **Handmade in the Pacific: Pou** 3/4. Maori carver Logan Okiwi Shipgood crafts a 6ft tall wooden 'pou' statue.
8.00 **Shock and Awe: The Story of Electricity** 2/3. The connection between electricity and magnetism.
9.00 **SAS: Rogue Warriors** 2/3. SAS members who outran their German pursuers.
10.00 **Blood and Gold: The Making of Spain with Simon Sebag Montefiore** 1/3. Simon Sebag Montefiore explores the history of Spain, beginning with its early years.
11.00 **Ocean Giants**
12.00 M'T **The High Art of the Low Countries**
1.00 AM **Pride and Prejudice**
1.55 **The Joy of Painting**
2.25 **Handmade in the Pacific: Pou** As shown at 7.30pm.
2.55 **to 3.55** AM **Shock and Awe: The Story of Electricity**

MORE4

136 136 830 | 147 195 | 18 | 124

8.55 AM **Food Unwrapped**
9.30 **A Place in the Sun: Summer Sun** In France.
10.25 **Find It, Fix It, Flog It**
12.25 PM **Escape to the Chateau** Dick Strawbridge and Angel Adoree buy a French chateau to restore.
1.25 **Building the Dream**
2.30 **Four in a Bed** Five editions.
5.05 **Find It, Fix It, Flog It**
6.05 **Countdown**
6.55 **Escape to the Chateau** The Strawbridge family move into their crumbling chateau, which they find they will be sharing with bats.
7.55 **Grand Designs** Kevin McCloud follows the progress of an architectural designer and his wife, who want to create their own home on the Isle of Wight.
9.00 **Kirstie and Phil's Love It or List It** Kirstie Allsopp and Phil Spencer meet a couple in Albrighton, who are unsure whether they should renovate their current home.
10.00 **24 Hours in A&E** An 87-year-old is examined for a possible blood clot.
11.05 **24 Hours in A&E** A man arrives after collapsing in the street while walking his dog.
12.05 AM **Countdown**
12.55 **Ramsay's Kitchen Nightmares USA** Gordon Ramsay heads to New York.
1.55 **to 4.00** AM **24 Hours in A&E**

+1 hour 236 | 196 | 86 | 125

ITV2

118 118 816 | 115 176 | 6 | 113

7.00 AM **Ellen DeGeneres Show**
7.50 **You've Been Framed!**
8.50 **In for a Penny**
9.15 **Superstore**
10.15 **Dinner Date**
11.15 **Dress to Impress**
12.15 PM **You've Been Framed!**
12.45 **Celebrity Catchphrase**
1.45 **The Ellen DeGeneres Show** New edition
2.40 **Dinner Date**
3.50 **Dress to Impress**
4.55 **Take Me Out**
6.30 **You've Been Framed!**
7.00 **You've Been Framed! Gold** Double bill of camcorder calamities, narrated by Harry Hill.
8.00 **Two and a Half Men** 9/16. Alan and Herb run into Lyndsey at yoga class. **8.30** 10/16. Alan and Walden get a surprise. (S12)
9.00 **Family Guy** *The Perfect Castaway:* 12/30. Peter gets stranded on a desert island. **9.30** *Jungle Love:* 13/30. Peter grows bored. (S4)
10.00 **Plebs** 7/8. Marcus invites Delphine to move in with him. **10.30** 8/8. Marcus tries to bring excitement to his relationship. (S3)
11.00 **Family Guy** Double bill of the animated comedy.
12.00 M'T **American Dad!**
12.55 AM **Two and a Half Men**
1.55 **Iain Stirling's CelebAbility**
2.40 **to 3.30** AM **Release the Hounds**

+1 hour 218 | 116 | 27 | 114

E4

135 135 829 | 106 145 | 13 | 122

6.00 AM **Rules of Engagement**
7.00 **Sabrina the Teenage Witch** 1&2/22. (S7)
8.00 **Melissa & Joey**
9.00 **Baby Daddy**
10.00 **The Big Bang Theory**
11.00 **The Goldbergs**
12.00 NOON **Brooklyn Nine-Nine**
1.00 PM **The Big Bang Theory**
2.00 **Melissa & Joey**
3.00 **Baby Daddy**
4.00 **Brooklyn Nine-Nine**
5.00 **The Goldbergs**
6.00 **The Big Bang Theory**
7.00 **Hollyoaks Favourites**
7.30 **Brooklyn Nine-Nine** 8/22. Jake meets his hero. (S1)
8.00 **Gogglesprogs** Young TV viewers give their honest, inimitable and hilarious takes on *This Morning* and sing along to *The Sound of Music.*
9.00 **Celebrity Gogglebox USA** New edition A rolling cast of famous faces in America critique the week's TV, including Sharon and Kelly Osbourne, Tyra Banks and Meghan Trainor.
10.00 **Celebrity Gogglebox** A rolling cast of famous faces appraise recent TV.
11.00 **Buffy the Vampire Slayer**
12.00 M'T **Rick and Morty**
1.00 AM **The Big Bang Theory**
2.00 **First Dates**
2.55 **Celebrity Gogglebox**
3.50 **The Big Bang Theory**
4.40 **to 6.00** AM **Sabrina the Teenage Witch**

+1 hour 235 | 146 | 28 | 123

WEDNESDAY Entertainment

Wednesday

Sky Witness

107 107 807 112 111

6.00 AM **Nothing to Declare**
8.00 **Sun, Sea and A&E**
9.00 **Blue Bloods** 3/22. (S1)
10.00 **Law & Order** 23/24. (S14)
11.00 **CSI** 17/23. (S10)
12.00 NOON **Elementary** 11/24. A financier is killed following a damning news story. (S2)
1.00 PM **Blue Bloods** 4/22. (S1)
2.00 **Law & Order** 24/24. (S14)
3.00 **Sun, Sea and A&E**
4.00 **Stop, Search, Seize**
5.00 **Nothing to Declare** Four editions of the documentary.

9.00 Grey's Anatomy

7 PM

7.00 **Nothing to Declare** A passenger's bag conceals something significant. **7.30** A traveller tells officers a remarkable story.

8 PM

8.00 **Ghost Whisperer** *Cause for Alarm:* 5/22. Jim and Melinda become concerned about Aiden's mysterious visions. (S5)

9 PM

9.00 **Grey's Anatomy** New episode *Snowblind:* 15/20. Meredith and Carina question DeLuca's behaviour. (S16)

10 PM

10.00 **Station 19** New episode *Satellite of Love:* Ben's suspicions about Sullivan and the missing Fentanyl continue to grow. (S3)
11.00 **FBI** 3/22. (S1)
12.00 M'T **CSI** (S10&4)
2.00 AM **How to Get Away with Murder** 1/15. (S6)
3.00 **Nashville** 3/16. (S6)
4.00 **Ghost Whisperer** As 8pm.
5.00 **to 6.00** AM **Brit Cops: Law & Disorder**

+1 hour 207 180

Sky Atlantic

108 108 808

6.00 AM **The British**
7.00 **Without a Trace** (S7)
10.00 **Blue Bloods** 11/22. (S7)
11.00 **Richard E Grant's Hotel Secrets** In Paris.
12.00 NOON **CSI** (S10)
2.00 PM **Without a Trace** 6/24. Jack is reinstated as head of the department. **3.00** 8/24. Jack and Samantha's latest investigation takes them to LA. **4.00** 9/24. A doctor disappears. (S7)
5.00 **CSI** 16&17/23. (S10)

9.00 Les Misérables

7.00 **Blue Bloods** *The One That Got Away:* 13/22. Diplomatic immunity complicates a child abuse case for Danny and Baez.
8.00 **Blue Bloods** *In & Out:* 14/22. An accused shooter is an ex-con who is romantically linked to his parole officer. (S7)
9.00 **FILM Les Misérables** Epic musical starring Hugh Jackman. In early-19th-century France, an ex-convict seeks redemption but is relentlessly pursued by a police inspector. (2012, 12, 154min) ★★★★ SEX ●●● VIOLENCE ●●● LANG ●●●
12.05 AM **Gangs of London** 7/10. Luan is forced to confront the deadly consequences of his actions. (S1)
1.10 **I Know This Much Is True**
2.20 **Dexter** 3/12. (S4)
3.30 **Without a Trace**
4.20 **to 6.00** AM **Urban Secrets**

+1 hour 208

GOLD

110 110 810 124 310 392

7.15 AM **As Time Goes By**
7.45 **My Hero**
8.20 **The Green Green Grass**
9.00 **Open All Hours**
9.40 **Are You Being Served?**
10.20 **Last of the Summer Wine**
12.20 PM **My Hero**
1.00 **Open All Hours**
1.40 **Are You Being Served?**
2.20 **The Green Green Grass**
3.00 **dinnerladies**
3.40 **Last of the Summer Wine**
5.40 **The Green Green Grass**
6.20 **Are You Being Served?**

7.40 The Vicar of Dibley

7.00 **dinnerladies** Tony considers asking Bren to join him on a trip to Spain.
7.40 **The Vicar of Dibley** Geraldine and David clash as local election fever hits the village. **8.20** Geraldine holds a special service for the animals of the village.
9.00 **dinnerladies** Bren is excited about her holiday with Tony.
9.40 **The Royle Family** Jim and Nana fight over who is going to use the toilet first.
10.20 **Early Doors** Jean's hopes of a holiday in Crete are dashed.
11.00 **Peep Show** Jeremy hosts a book group meeting. **11.35** Mark and Jeremy become locked in Zahra's flat on the day of the christening.
12.10 AM **The Vicar of Dibley**
12.50 **Green Wing**
2.55 **to 4.00** AM **Peep Show**

+1 hour 210 194

ITV3

119 119 817 117 177 10 115

6.00 AM **Classic Coronation Street**
7.00 **Classic Emmerdale**
8.00 **Heartbeat**
9.00 **George and Mildred**
10.05 **Man About the House**
10.35 **Foyle's War**
12.40 PM **Heartbeat**
1.45 **Classic Emmerdale**
2.50 **Classic Coronation Street**
3.55 **Midsomer Murders** *Dead Man's Eleven:* A landowner's wife is found battered to death with a cricket bat.
5.55 **Heartbeat**

8.00 Lewis

7.00 **Downton Abbey** 2/9. Mary hopes to receive a bailout from her grandmother to secure the estate's future. (S3)
8.00 **Lewis** *The Great and the Good:* Oswald Cooper is the prime suspect in the rape of a teenage girl, but presents an alibi supported by three pillars of the community. When Cooper is murdered, Lewis discovers a web of deceit going back 20 years.
10.00 **Foyle's War** *Invasion:* American GIs arrive in Hastings, and a barmaid's involvement with a visiting soldier leads to murder.
12.00 M'T **Inspector Morse** *The Remorseful Day:* Back from sick leave, Morse uncovers new evidence concerning the year-long investigation into the murder of Yvonne Harrison.
2.15 **to 3.25** AM **Agatha Christie's Poirot**

+1 hour 219 174 34 116

ITV4

120 120 818 118 178 24 117

6.00 AM **World Cup Goalscorers**
6.10 **Quincy ME**
7.15 **Kojak**
8.20 **The Casebook of Sherlock Holmes**
9.25 **Minder**
10.30 **The Professionals**
11.40 **The Sweeney**
12.45 PM **Quincy ME**
1.50 **Kojak**
2.50 **LIVE Championship League Snooker** Coverage of day 10 from Marshall Arena in Milton Keynes, featuring matches in Winners Group A.

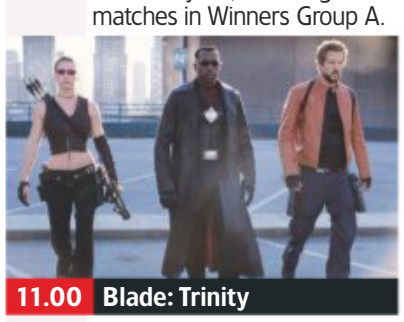
11.00 Blade: Trinity

7.00 **LIVE Championship League Snooker** Jill Douglas presents coverage of day 10 from Marshall Arena in Milton Keynes. With analysis from Alan McManus, Stephen Hendry and Neal Foulds.
11.00 **FILM Blade: Trinity** Comic book adventure sequel starring Wesley Snipes. (2004, 15, 113min) ★★
1.10 AM **Football Genius** Fans of Queens Park Rangers and Greenock Morton compete.
2.10 **to 2.25** AM **Sporting Funnies**

+1 hour 220 175 154

BBC Scotland

SCOT 115 108 9 108 106
REST OF UK 457 162 108

10.00 AM **to 7.00** PM **As BBC2 except:**
10.00 AM **Bitesize Scotland Daily: Primary...**
10.20 **Authors Live: Pamela Butchart**
11.05 **Bitesize Scotland Daily: Secondary...**
11.35 **Authors Live: Marcus Sedgwick**
12.10 PM **This Is BBC Scotland**
12.20 **First Minister's Questions**
1.30 **This Is BBC Scotland**
2.30 **Politics Scotland**
3.15 **to 7.00** PM **This Is BBC Scotland**
7.00 PM **Power to the People**
7.30 **Scottish Vets Down Under**
8.00 **Scotland's Home of the Year**
8.30 **Roaming in the Wild**
9.00 **The Nine**
10.00 **Two Doors Down**
10.30 **Debate Night**
11.30 PM **to 12.00** M'T **Rewind 2000s**

Sky Two

168 160

7.00 AM **60 Minute Makeover** Double bill.
9.00 **The Chef's Line**
10.00 **My Kitchen Rules: Australia** Double bill.
12.30 PM **The Crystal Maze**
2.30 **The Chef's Line**
3.30 **Zoo Tales**
4.00 **Babylon 5** 8/22. (S3)
5.00 **A Town Called Eureka**
6.00 **Stargate SG-1** (S3)
8.00 **Stop, Search, Seize**
9.00 **In the Long Run** 3/6. Bagpipes helps Valentine get match fit for a trial with Leyton Orient. **9.30** 4/6. Walter and Agnes step in to save their god-daughter's engagement party. (S1)
10.00 **Ross Kemp: Extreme World**
11.00 **Grey's Anatomy** (S16)
11.55 **Station 19** (S3)
12.50 AM **Agatha Raisin** (S3)
3.00 **A League of Their Own**
4.00 **Zoo Tales**
5.00 **to 6.00** AM **The Crystal Maze**

Pick

159 165 11 144

7.00 AM **Motorway Patrol**
8.00 **Police Force: Australia**
9.00 **Nothing to Declare**
10.00 **Canada's Front Line**
11.00 **Highway Patrol**
12.00 NOON **Motorway Patrol**
1.00 PM **Police Force: Australia** Double bill.
2.00 **Border Patrol**
3.00 **Nothing to Declare**
4.00 **Canada's Front Line**
5.00 **Customs UK**
6.00 **Star Trek: The Next Generation** 6/26. (S5)
7.00 **Hawaii Five-0** (S8)
8.00 **Merlin** 2/13. (S3)
9.00 **The Good Doctor** (S1)
10.00 **Paramedics: Life on the Line** New edition
11.00 **CSI** 8/23. (S4)
12.00 M'T **Brit Cops**
1.00 AM **Road Wars**
2.00 **Banged Up Abroad**
3.00 **Police Force: Australia**
4.00 **Motorway Patrol**
5.00 **to 6.00** AM **Highway Patrol**

+1 hour 259 92 145

Dave

111 111 127 227 19 157 19

7.10 AM **Projects**
8.00 **American Pickers**
9.00 **Storage Hunters**
10.00 **American Pickers**
11.00 **Red Bull Soapbox Race**
1.00 PM **Top Gear**
2.00 **Richard Osman's House of Games**
2.40 **Would I Lie to You?**
3.20 **Room 101**
4.00 **Top Gear** Double bill.
6.00 **Taskmaster**
7.00 **Richard Osman's House of Games**
7.40 **Room 101** Double bill.
9.00 **Live at the Apollo**
10.00 **Mock the Week**
10.40 **Taskmaster**
11.40 **Big Zuu's Big Eats**
12.20 AM **Have I Got a Bit More News for You**
1.20 **Room 101**
2.10 **Live at the Apollo**
3.00 **Rhod Gilbert's Work Experience**
3.30 **to 4.00** AM **The Indestructibles**

+1 hour 211 131 79

Comedy Central

112 112 812 132 181 307 370

8.00 AM **Takeshi's Castle**
9.00 **Last Man Standing**
10.00 **The King of Queens**
11.00 **Everybody Loves Raymond** (S1)
12.00 NOON **The Fresh Prince of Bel Air** (S6)
2.00 PM **Friends** (S8)
9.00 **Lee Evans Live from the West End** From London's Lyric Theatre.
10.30 **Stephen Bailey: Comedy Central Live**
11.00 **Takeshi's Castle** New editions With football pundit Chris Kamara. **11.30** With Judi Love.
12.00 M'T **Your Face or Mine**
1.00 AM **RuPaul's Drag Race** New edition
2.30 **RuPaul's Drag Race: Untucked!** New edition
3.00 **Tez Ilyas: Live**
3.25 **Darren Harriott: Live**
3.50 **The Daily Show** New edition Talk show.
4.15 **to 5.00** AM **Takeshi's Castle**

+1 hour 212 133

ITV Be

131 119 179 26 118

7.00 AM **The Bachelor**
8.45 **Be Tasty**
9.00 **LittleBe**
12.00 NOON **Unboxed** New edition
12.25 PM **The Real Housewives of Atlanta**
1.25 **Sam and Billie: The Mummy Diaries**
2.25 **The Only Way Is Essex**
3.10 **Little Women: LA** New edition Terra sets out to make peace with Elena.
4.05 **The Real Housewives of Orange County**
5.00 **The Real Housewives of Beverly Hills** New edition
6.00 **Masters of Flip**
7.00 **Buying and Selling**
8.00 **Dinner Date** New edition
9.00 **Totally Unbelievable**
10.00 **Dating in the Dark**
11.00 **The Millionaire Matchmaker**
12.00 M'T **to 12.45** AM **The Only Way Is Essex**

+1 hour 231 120 119

★★★★★ Excellent ★★★★ Very Good ★★★ Good ★★ Average ★ Poor

SAVE UP TO 36%
SUBSCRIPTION OFFER: 6 ISSUES FOR £1*
Subscribe online www.tvandsatsubs.com/63AB
OR CALL 0330 3331 113 and quote code 63AB
*Your payments will then continue at £19.99 payable every three months, saving 36%

Alibi

132 132 826 | 126 212 | 312 | 382

7.15 AM **Murdoch Mysteries** (S11)
9.00 **Father Brown**
10.00 **The Guardian** 10/22. (S3)
11.00 **Sue Thomas: F.B.Eye** (S3)
12.00 NOON **Major Crimes** (S2)
1.00 PM **Unforgettable** 12/13. (S2)
2.00 **Death in Paradise** As 8pm.
3.00 **Murdoch Mysteries** Triple bill of episodes, including at: **5.00** 10/13. Enid's life is put in jeopardy during an investigation. (S2)
6.00 **Major Crimes** 13/19. The squad track down a recently released prisoner. (S2)

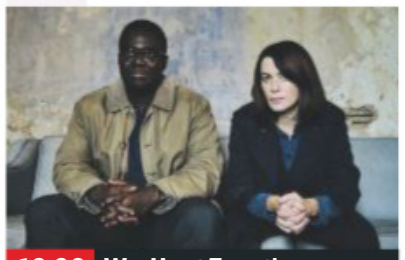

10.00 We Hunt Together

7.00 **Unforgettable** *New Hundred:* 1/13. Carrie goes undercover to assist in an investigation into a counterfeiting ring. (S3)
8.00 **Death in Paradise** *Flames of Love:* 8/8. A student backpacker is found dead with a gun in her hand. (S5)
9.00 **Stumptown** New episode *November Surprise:* 7/18. Dex is hired by a local politician to dig up dirt on his opponent. (S1)
10.00 **We Hunt Together** New episode 5/6. Jackson and Lola find evidence that links Freddy and Baba to the third victim. (S1)
11.00 **Miss Scarlet and the Duke** 5/6. The final entry in the casebook takes Eliza and Duke to an abandoned prison. (S1)
12.10 AM **Death in Paradise** As shown at 8.00pm.
1.30 **to 4.00** AM **Murdoch Mysteries**

+1 hour 232 191

Syfy

152 152 892 | 138 137 | 319 | 375

6.00 AM **A Town Called Eureka**
8.00 **Teleshopping**
11.00 **Stargate Atlantis** (S2)
1.00 PM **Star Trek: Voyager** (S3)
3.00 **Star Trek: Deep Space Nine**
5.00 **Star Trek: The Next Generation** *Time Squared:* 13/22. Picard's double traps the crew of the *Enterprise* in a deadly time warp. **6.00** *The Icarus Factor:* 14/22. Riker is offered a promotion to captain, but the last thing he expects is to be briefed by his estranged father. (S2)

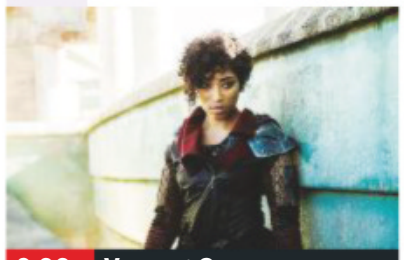

9.00 Vagrant Queen

7.00 **A Town Called Eureka** *God is in the Details:* 10/13. A series of strange phenomena have people flocking to the church.
8.00 **A Town Called Eureka** *Maneater:* 11/13. Jack is baffled when he becomes irresistible to the town's women. (S2)
9.00 **Vagrant Queen** New episode *All Old Things Must Pass – Part One:* 9/10. The team arrive on Arriopa. (S1)
10.00 **FILM The Cleaning Lady** Horror thriller starring Alexis Kendra. (2018, 18, 90min) ★★★ SEX ●●● VIOLENCE ●●● LANG ●●●
12.00 M'T **Vagrant Queen** As 9pm.
1.00 AM **Star Trek: The Next Generation** As 5pm & 6pm.
3.00 **Pandora** 3/13. A war veteran makes a shocking revelation to Jax and Greg. (S1)
4.00 **to 6.00** AM **Star Trek: Voyager**

+1 hour 252 229

W

109 109 809 | 125 211 | 311 | 383

6.10 AM **My Dream Home**
8.00 **Tipping Point**
10.00 **The Bill**
11.00 **Supernanny US**
12.00 NOON **Property Brothers: Forever Home**
1.00 PM **Tipping Point**
4.00 **My Dream Home** Finding a home in a family friendly lakeside community. **5.00** Drew and Jonathan Scott help a couple seeking to buy their first house.
6.00 **Tipping Point** Game show hosted by Ben Shephard.

10.00 Louis Theroux's Altered...

7.00 **Property Brothers: Forever Home** New edition 3/13. Turning a couple's starter home into their dream space.
8.00 **Inside the Ambulance** Documentary following the frontline paramedics of one of Britain's busiest ambulance services.
9.00 **Inside the Ambulance** Paramedics come to the aid of a 74-year-old man with a long list of serious health problems.
10.00 **Louis Theroux's Altered States: Choosing Death** The documentary-maker reports on euthanasia in California.
11.25 **Inside the Ambulance** The paramedics help a man with abdominal pain.
12.25 AM **One Born Every Minute**
1.20 **The World According to Kids**
2.10 **to 3.00** AM **John Bishop: In Conversation With Martine McCutcheon**

+1 hour 209 190

Sky Comedy

113 113 813 | 122 121

8.00 AM **Everybody Hates Chris**
9.00 **Parks and Recreation** (S3)
10.30 **30 Rock** Triple bill. (S1)
12.00 NOON **The Mindy Project**
1.30 PM **Modern Family** (S9)
2.30 **Everybody Hates Chris** (S1)
3.30 **Parks and Recreation** (S3)
5.00 **30 Rock** 16/21. Tracy is forced to host the Source Awards. **5.30** 17/21. Jack helps his brother get a job on the show. **6.00** 18/21. Jack plots the downfall of his Californian rival. Guest stars Will Arnett. (S1)
6.30 **Modern Family** 7/22. (S9)

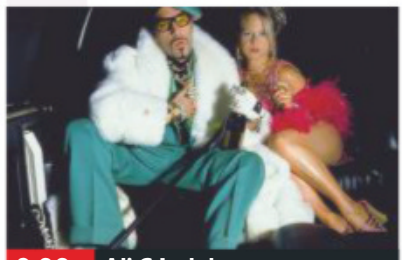

9.00 Ali G Indahouse

7.00 **Modern Family** (S9)
7.30 **The Mindy Project** 12/21. Mindy starts a fellowship class at Stanford University. (S3)
8.00 **The Mindy Project** 13/21. Mindy meets an old flame. **8.30** 14/21. Mindy is given the chance to start up her own practice. (S3)
9.00 **FILM Ali G Indahouse** Comedy starring Sacha Baron Cohen. Gormless Staines youth Ali G gets elected to Parliament. (2002, 15, 88min) ★★★ SEX ●●● VIOLENCE ●●● LANG ●●●
10.40 **The Tonight Show Starring Jimmy Fallon** New edition Discussion.
11.40 **The Late Late Show with James Corden** New edition A special at-home edition.
12.40 AM **Entourage** 7/8. The boys are concerned with the new *Queens Boulevard* script. (S1)
1.15 **Insecure** 7/8. (S3)
1.55 **House of Lies** 2/10. (S5)
2.35 **Parks and Recreation** (S3)
3.30 **to 5.00** AM **30 Rock**

FOX

124 124 821 | 157 199

8.00 AM **Republic of Doyle** (S1)
9.00 **Bones** 22/24. (S8)
10.00 **Bull** 2/22. (S2)
11.00 **NCIS** 16/24. (S14)
12.00 NOON **Bones** (S8)
2.00 PM **The Mentalist** 16/24. (S3)
3.00 **NCIS** 17/24. (S14)
4.00 **Bull** 3/22. (S2)
5.00 **Bones** 1/24. An accountant for the state department is found murdered. (S9)
6.00 **The Mentalist** 17/24. Hospital staff are accused of malpractice after a doctor is found dead. (S3)

6.00 The Mentalist

7.00 **NCIS** *MIA:* 18/24. Gibbs and the NCIS team re-investigate an apparent accidental death on behalf of a dying sailor.
8.00 **NCIS** *The Wall:* 19/24. A US Marine is killed while working with a group that helps veterans visit war memorials.
9.00 **NCIS** *Keep Going:* 13/24. Palmer places his own life in danger to save a seemingly suicidal man. (S14)
10.00 **NCIS: New Orleans** *Treasure Hunt:* 17/24. The team look into the murder of a navy lieutenant commander. (S4)
11.00 **American Dad!** (S15)
12.00 M'T **Family Guy** (S12)
12.30 AM **Family Guy** (S12)
1.00 **American Dad!** (S15)
2.00 **Family Guy** (S12)
3.00 **American Dad!** (S15)
4.00 **to 5.00** AM **Republic of Doyle**

+1 hour 224 158

Wednesday

7 PM | 8 PM | 9 PM | 10 PM

Sony Channel

157 189 48 142

6.00 AM **Sony Movie News**
6.10 **Due South** 11/26. (S3)
7.10 **Hart to Hart** (S2)
9.10 **Days of Our Lives**
10.00 **Hart to Hart** (S4)
11.00 **Charlie's Angels** (S3)
12.00 NOON **Sony Movie News**
12.10 PM **Murder, She Wrote: A Story to Die For**
2.00 **Hart to Hart** (S3)
4.00 **Murder, She Wrote**
6.00 **Charlie's Angels** (S3)
7.00 **M*A*S*H** Four episodes of the Korean War comedy, including at: **8.30** 14/20. Charles is sent to the front. (S9)
9.00 **Classic Who Wants To Be A Millionaire? The People Play** Triple bill.
12.00 M'T **Classic Who Wants to Be a Millionaire?**
2.00 AM **Charlie's Angels**
3.00 **M*A*S*H** 17/24. (S1)
3.30 **Due South** (S2)
5.00 **Sony Movie News Extra**
5.10 **to 6.00** AM **Touched by an Angel**

+1 hour 257 220 152

Sky Arts

122 122 820 | 123 156

6.00 AM **Celtic Woman**
7.45 **Pavarotti: A Voice for the Ages**
9.00 **Tales of the Unexpected**
10.00 **Landscape Artist of the Year 2016**
11.00 **Discovering**
1.00 PM **Tales of the Unexpected**
2.00 **Trailblazers: 80s Pop**
3.00 **Landscape Artist of the Year 2016**
4.00 **Master of Photography**
5.00 **Discovering**
7.00 **Treasures of the British Library**
8.00 **Rudyard Kipling: A Secret Life** A profile.
9.00 **The History of Comedy** The evolution of racial humour.
10.00 **Comedy Legends**
12.00 M'T **Brian Johnson's A Life on the Road**
1.00 AM **Classic Albums**
2.00 **Discovering**
4.00 **The Directors**
5.00 **to 6.00** AM **Auction**

4seven

137 143 203 47 110 127

9.00 AM **Work on the Wild Side**
10.00 **Ramsay's Kitchen...**
11.00 **A Place in the Sun**
12.00 NOON **Car S.O.S**
1.00 PM **Four in a Bed**
1.30 **Come Dine with Me**
2.00 **Couples Come Dine...**
3.00 **Everybody Loves Raymond** 2&3/22. (S1)
4.00 **Frasier** 8&9/25. (S11)
5.00 **A New Life in the Sun**
6.00 **Work on the Wild Side**
7.00 **Ramsay's Kitchen Nightmares USA**
8.00 **Bake Off: The Professionals**
9.00 **First Dates Hotel**
10.00 **Women Who Kill**
11.05 **Murder in the Outback: The Falconio and Lees Mystery**
12.10 AM **Celebrity Deal or No Deal: Jonathan Ross**
1.15 **First Dates Hotel**
2.20 **Escape to the Chateau**
3.20 **A New Life in the Sun**
4.20 **to 4.50** AM **Four in a Bed**

5USA

141 141 153 21 129

9.10 AM **Murder, She Wrote**
10.10 **Bull** 21/22. (S2)
11.05 **Law & Order**
1.05 PM **Law & Order** Four episodes of the drama.
5.00 **NCIS** Four episodes of the drama including at: **8.00** *Home of the Brave:* 7/24. Abby, Bishop and McGee hope to sublet Tony's apartment – by wooing his father. (S14)
9.00 **Law & Order: Criminal Intent** *Offence:* 8/22. Logan and Falacci look into the murder of a grand jury witness. (S7)
10.00 **Law & Order: Special Victims Unit** *Dissonant Voices:* 7/24. A student accuses the star of a singing competition of molesting her. (S15)
10.55 **Law & Order: Special Victims Unit** (S15&14)
1.45 AM **Remington Steele**
3.35 **to 4.00** AM **Criminals: Caught on Camera**

+1 hour 241 185 56 130

5STAR

128 151 30 131

8.00 AM **3rd Rock from the Sun** Triple bill.
9.10 **My Wife and Kids**
10.05 **Nightmare Tenants...**
12.05 PM **Can't Pay? We'll Take It Away**
3.00 **Neighbours**
3.30 **Home and Away**
4.00 **On Benefits: Britain's Most Married Man**
5.00 **Nightmare Tenants, Slum Landlords**
6.00 **Neighbours**
6.30 **Home and Away**
7.00 **On Benefits: Cashing In for Xmas**
8.00 **My Houseful of Animals: 90 Cats and Counting**
9.00 NEW **100 Funniest Cats Caught on Camera**
11.05 **Most Shocking Celebrity Fallouts**
1.05 AM **Sinkholes: Buried Underground**
2.05 **Nightmare Tenants...**
3.05 **Will & Grace**
3.50 **to 4.00** AM **Access**

+1 hour 228 186 55 141

Drama

143 130 20 158

7.10 AM **Soldier, Soldier**
9.00 **The Bill**
10.00 **Classic Holby City**
11.00 **Classic Casualty**
12.00 NOON **The Bill**
1.00 PM **Classic EastEnders**
2.20 **London's Burning**
3.20 **Peak Practice**
4.20 **Where the Heart Is**
5.20 **Birds of a Feather**
6.00 **To the Manor Born**
6.40 **Last of the Summer Wine** Double bill.
8.00 **Inspector George Gently** *Gently with Class:* An aristocratic family is implicated in a young woman's death.
10.00 **New Tricks** *Breadcrumbs:* An elderly amateur sleuth who was a friend of Danny's is found murdered.
11.20 **Silent Witness**
1.55 AM **The Bill**
2.55 **to 4.00** AM **London's Burning**

+1 hour 243 226

SKY HD SD | VIRGIN HD | FREEVIEW HD | FREESAT HD | BT HD

WEDNESDAY

Documentaries

CBS Drama
147 197 71 134

9.00 AM **NCIS** (S10)
11.00 **Scorpion** (S4)
1.00 PM **Gunsmoke** (S19)
3.00 **Perry Mason**
5.00 **Unsolved Mysteries**
7.00 **Judge Judy** Real-life small-claims cases.
9.00 **Medium** *Better Off Dead:* 9/22. A ghost declines an offer of help from Allison. (S3)
10.00 **CSI: Miami** *Innocent:* 24/24. Horatio and the team investigate the murder of a porn star found strangled in a park. (S2)
11.00 **Unsolved Mysteries** A man who had remarkably accurate visions of a stranger's life and the case of a ruthless arsonist.
12.00 M'T **Judge Judy**
1.00 AM **ER** 18/22. (S2)
2.00 **Medium** As 9.00pm.
3.00 **CSI: Miami** As 10.00pm.
4.00 **Urban Legends**
5.00 **to 6.00** AM **Matlock**

CBS Justice
148 192 39 137

9.00 AM **Diagnosis Murder**
11.00 **Father Dowling Mysteries**
12.00 NOON **Perry Mason**
1.05 PM **Walker, Texas Ranger** 14/25. (S2)
2.05 **CSI: Miami** 24/25. (S4)
3.00 **NCIS** 17/24. (S10)
4.00 **NCIS: Los Angeles** (S2)
5.00 **Father Dowling Mysteries**
6.00 **Perry Mason**
7.05 **NCIS** 20/24. (S9)
8.00 **Walker, Texas Ranger**
9.00 **CSI: NY** *What You See Is What You See:* 23/23.
10.00 **NCIS: Los Angeles** *Disorder:* 11/25. (S2)
11.00 **NCIS** 21/24. (S9)
12.00 M'T **CSI: Miami** (S4)
1.00 AM **CSI: NY** As 9.00pm.
2.00 **NCIS** As 11.00pm.
3.00 **Walker, Texas Ranger**
3.55 **Father Dowling Mysteries**
4.45 **The 4400** (S4)
5.30 **to 6.00** AM **Dog Patrol**

+1 hour 69

Challenge
160 164 46 146

7.00 AM **The Chase**
10.00 **Dale's Supermarket Sweep** Double bill.
11.00 **Bruce's Price Is Right**
12.00 NOON **Wheel of Fortune** Spin-the-wheel game show.
1.00 PM **Catchphrase**
2.00 **Family Fortunes**
3.00 **The Chase**
5.00 **Impossible** Game show hosted by Rick Edwards.
6.00 **Weakest Link** Anne Robinson hosts the quick-fire general knowledge quiz.
7.00 **Pointless**
8.00 **The Chase** Quiz show hosted by Bradley Walsh.
10.00 **Who Wants to Be a Millionaire?**
11.00 **Bullseye** Double bill of the darts-based quiz.
12.00 M'T **Who Wants to Be a Millionaire?**
1.00 AM **The Chase**
4.00 **Strike It Lucky**
5.00 **to 6.00** AM **Bruce's Price Is Right**

Comedy Central Extra
127 182 308

6.00 AM **Takeshi's Castle**
7.00 **Teleshopping**
9.00 **Most Ridiculous**
11.00 **Friends**
1.00 PM **Impractical Jokers: Roast of Joe**
1.25 **Impractical Jokers: Inside Jokes**
2.20 **Impractical Jokers**
3.10 **Impractical Jokers: Inside Jokes**
4.05 **Impractical Jokers**
5.00 **The King of Queens**
7.00 **Everybody Loves Raymond** (S1)
9.00 **Your Face or Mine**
10.00 **The Ricky Gervais Show**
10.30 **South Park**
12.00 M'T **Lee Evans: Big – Live at the O2**
1.05 AM **Ali G in Da USAiii**
2.10 **Lip Sync Battle**
3.05 **Impractical Jokers: Inside Jokes**
4.05 **Bob's Burgers**
4.30 **Now That's Funny!**
5.15 **to 6.00** AM **The Middle**

+1 hour 227

Sky Documentaries
114 114 814 277 353 368

6.00 AM **Becoming Mike Nichols** As 2.00pm.
7.20 **PL Legends: Juninho**
8.00 **Fish Town**
9.00 **Discovering**
10.00 **The Directors**
11.00 **Hollywood Couples**
12.00 NOON **Richard E Grant's Hotel Secrets**
1.00 PM **Harrow: A Very British School**
2.00 **Becoming Mike Nichols** The filmmaker's work.
3.20 **PL Legends**
4.00 **Discovering**
5.00 **The Directors**
6.00 **Hollywood Couples**
7.00 **Richard E Grant's...**
8.00 **Inside the Freemasons**
9.00 **McMillions** New edition **10.05** Series finale
11.10 **Kurt Cobain: Montage of Heck**
1.40 AM **My Icon**
2.00 **Becoming Mike Nichols**
3.15 **Rolling Stone: Stories from the Edge**
4.10 **to 6.00** AM **Highlights**

Sky Nature
130 130 893 279 385 372

6.00 AM **Baby Animals**
6.30 **Strange Creatures**
7.00 **Monkey Life**
8.00 **Wild Israel** New edition
9.00 **Arctic Secrets** New edition
10.00 **Great Parks of Africa** New edition
11.00 **Reef Wrecks** New edition
12.00 NOON **NEW SERIES Land of Gremlins**
1.00 PM **Monkey Life**
2.00 **Wild Israel**
3.00 **Arctic Secrets**
4.00 **Great Parks of Africa**
5.00 **Reef Wrecks**
6.00 **Land of Gremlins**
7.00 **Monkey Life**
8.00 **The Big Dry** New edition
9.00 **Africa's Wild Horizons** New edition
10.00 **Land of Gremlins**
11.00 **Reef Wrecks**
12.00 M'T **Mysteries of the Mekong**
1.00 AM **America's Wild Seasons**
2.00 **to 6.00** AM **Highlights**

E!
151 151 834 140 139 321 386

7.00 AM **Keeping Up with the Kardashians**
9.00 **Total Bellas**
10.00 **News: Daily Pop**
10.30 **Dating: No Filter**
11.00 **Keeping Up with the Kardashians**
3.00 PM **Kourtney & Kim Take Miami**
4.00 **Hollywood Medium with Tyler Henry**
5.00 **Very Cavallari**
6.00 **Keeping Up with the Kardashians**
8.00 **Total Bellas**
9.00 **Hollywood Medium with Tyler Henry** Hollywood's go-to medium shares his gift.
10.00 **Botched** An army Black Hawk crew chief who has been dealing with botched breast surgery.
11.00 **Keeping Up with the Kardashians**
1.00 AM **Wags**
2.00 **Teleshopping**
3.00 **Hollywood Medium**
4.00 **to 5.00** AM **Total Bellas**

Food Network
140 285 41 148

6.00 AM **Jamie at Home**
7.00 **Giada at Home**
9.00 **Valerie's Home Cooking** Double bill.
10.00 **Girl Meets Farm**
11.00 **Diners, Drive-Ins and Dives** Double bill.
12.00 NOON **Jamie at Home**
2.00 PM **James Martin: Delicious** Double bill.
3.00 **Kitchen Hero: Donal's Irish Feast** New editions
4.00 **The Pioneer Woman**
6.00 **Ramsay's Ultimate Cookery Course**
7.00 **Matt Tebbutt's South Africa** Double bill.
8.00 **The Hairy Bikers' Food Tour of Britain**
9.00 **Ramsay's Ultimate Cookery Course**
10.00 **Jamie and Jimmy's Friday Night Feast**
11.00 **Mystery Diners**
1.00 AM **Diners, Drive-Ins...**
2.00 **to 3.00** AM **Restaurant Stakeout**

+1 hour 240 149

Lifetime
187 208 329 384

7.00 AM **Flipping Vegas**
7.50 **Storage Wars**
8.45 **Bring It!**
9.40 **Dance Moms**
10.35 **Little Women: Couples Retreat**
11.35 **Police Patrol**
12.30 PM **Pawn Stars**
1.25 **Storage Wars**
2.20 **Hardcore Pawn**
3.15 **Little Women: LA**
4.10 **Bring It!**
5.10 **Flipping Virgins** New edition
6.05 **Flipping Vegas**
7.00 **Dance Moms**
8.00 **19 Kids & Outnumbered: Bringing Up Bates** New editions Double bill.
9.00 **Little Women: Atlanta**
10.55 **Hardcore Pawn**
11.50 **Pawn Stars**
12.45 AM **Police Patrol**
1.40 **Flipping Vegas**
2.35 **Hardcore Pawn**
3.30 **to 4.00** AM **Police Patrol**

Paramount Network
150 187 150 31 132

9.00 AM **Criminals: Caught on Camera**
9.35 **The A-Team**
11.35 **Knight Rider** (S4)
12.35 PM **FILM Dakota Lil** Western starring George Montgomery. (1950, PG, 87min) ★★
2.25 **FILM Jet Attack** Drama. (1958, b/w, PG) ★
4.00 **Traffic Cops**
5.00 **The A-Team** (S5)
7.00 **Police Interceptors** A hit and run in Yorkshire. **8.00** A raid on a farm.
9.00 **FILM Joe Kidd** Western. (1973, 15, 88min) ★★★
10.50 **FILM From Dusk Till Dawn** Horror. (1995, 18, 108min) ★★★
1.00 AM **WWE – NXT UK** New edition
2.00 **The X-Files**
4.35 **Now That's Funny!**
5.25 **Criminals: Caught on Camera**
5.50 **to 6.00** AM **Access**

+1 hour 250 94

Sky Crime
121 121 819 136 135

6.00 AM **Motorway Patrol**
7.00 **Highway Patrol**
8.00 **Border Security: Canada's Front Line**
9.00 **UK Border Force**
10.00 **Road Wars**
11.00 **Brit Cops**
12.00 NOON **Highway Patrol**
1.00 PM **Killer in My Village**
2.00 **Banged Up Abroad**
3.00 **Nothing to Declare**
4.00 **Road Wars**
5.00 **Brit Cops**
6.00 **Send in the Dogs**
7.00 **Snapped**
8.00 **Killer in My Village**
9.00 **Fred & Rose: The Unanswered Questions**
10.00 **Snapped**
11.00 **Britain's Most Evil Killers**
12.00 M'T **World's Most Evil Killers** Edmund Kemper.
1.00 AM **Snapped**
3.00 **Killer in My Village**
4.00 **Brit Cops**
5.00 **to 6.00** AM **Motorway Patrol**

+1 hour 221 207

CBS Reality
146 148 66 135

9.00 AM **Judge Judy**
1.00 PM **Judge Judy**
7.00 **Medical Detectives** Investigators believe a blood trail will lead them to a missing woman. **7.30** A doctor is accused of assaulting two female patients.
8.00 **Written In Blood** Simon Toyne travels to Liverpool to unravel the notorious murder of James Bulger, who was abducted and killed by two 10-year-old boys.
9.00 **Cold Justice**
10.00 **Evidence of Evil** The case of Denise O'Neill.
11.00 **Murder By the Sea**
12.00 M'T **48 Hours: Mystery**
1.00 AM **Cold Justice**
2.00 **Evidence of Evil**
3.00 **Death Row Stories**
3.45 **Unsolved Mysteries**
5.10 **to 6.00** AM **Bondi Rescue**

+1 hour 246 201 67 136

Really
142 128 17 160

6.00 AM **Fantasy Homes by the Sea** In Florida.
7.00 **Teleshopping**
8.00 **Homes Under the Hammer** In Durham.
9.00 **A Place in the Sun: Winter Sun**
10.00 **Celebrity Antiques Road Trip**
11.00 **Antiques Road Trip**
1.00 PM **Fantasy Homes by the Sea** Double bill.
3.00 **Countryside 999**
4.00 **Animal Cops Houston**
6.00 **Celebrity Antiques Road Trip**
7.00 **Antiques Road Trip**
9.00 **The Hotel Inspector** Alex Polizzi demonstrates how an inn should be run.
10.00 **Dr Pimple Poppe**
11.00 **Destination Fear**
12.00 M'T **Ghost Adventures**
1.00 AM **Most Haunted**
2.00 **Teleshopping**
4.00 **to 6.00** AM **Antiques Road Trip**

Blaze
164 216 63 162

6.00 AM **Hardcore Pawn**
7.00 **Strippers: Cars for Cash**
8.00 **Curse of Oak Island**
9.00 **Paranormal: Caught on Camera**
10.00 **Ancient Aliens**
11.00 **Pawn Stars**
12.00 NOON **Storage Wars**
1.00 PM **Fire Masters: BBQ Wars**
2.00 **Hardcore Pawn**
3.00 **Strippers: Cars for Cash**
4.00 **UFO Hunters**
5.00 **Ancient Aliens**
6.00 **Curse of Oak Island**
7.00 **Storage Wars Canada**
8.00 **Fire Masters: BBQ Wars**
9.00 **Ancient Aliens**
11.00 **Storage Wars**
12.00 M'T **Hardcore Pawn**
1.00 AM **Fire Masters: BBQ Wars**
2.00 **The Curse of Oak Island**
3.00 **Swamp People**
4.00 **Highway Thru Hell**
5.00 **to 6.00** AM **Pawn Stars**

TLC
133 133 827 167 323 377

6.00 AM **Say Yes to the Dress: Bridesmaids**
8.00 **Say Yes... UK**
9.00 **Say Yes to the Dress**
10.00 **Curvy Brides Boutique**
11.00 **Say Yes... Australia**
12.00 NOON **Say Yes to the Dress: Atlanta**
2.00 PM **Dr Pimple Popper**
3.00 **Sister Wives**
5.00 **Curvy Brides Boutique**
6.00 **Say Yes to the Dress**
7.00 **90 Day Fiancé: Self-Quarantined**
8.00 **Unexpected: Teenage & Pregnant** New edition
9.00 **Love After Lock Up** New edition
10.00 **Cake Boss**
11.00 **Dr Pimple Popper**
12.00 M'T **Unexpected: Teenage & Pregnant**
1.00 AM **Love After Lock Up**
2.00 **Cake Boss**
3.00 **Dr Pimple Popper**
4.00 **to 6.00** AM **Say Yes to the Dress: Atlanta**

+1 hour 233 172

5SELECT
153 152 54 133

9.10 AM **FILM A Wedding to Die For** Thriller. (2019, 12, 80min) ★★
11.00 **Ben Fogle: New Lives in the Wild**
12.00 NOON **The Dog Rescuers**
2.00 PM **GPs: Behind Closed Doors** Double bill.
4.00 **The Yorkshire Vet**
5.00 **The Yorkshire Vet at the Great Yorkshire Show**
6.00 **GPs: Behind Closed Doors** Double bill.
8.00 **The Yorkshire Vet**
9.00 **Walking Britain's Lost Railways**
10.00 **Secrets of Henry VIII's Palace**
11.00 **The Dog Rescuers**
12.00 M'T **Inside Fortnum & Mason: The Queen's Grocer** Revealing the story behind the luxury food emporium.
1.00 AM **The Hotel Inspector**
2.00 **Inside Windsor Castle**
3.00 **The Dog Rescuers**
3.55 **to 4.00** AM **Access**

Quest
144 144 831 169 12 114 172

6.00 AM **How Do They Do It?**
6.20 **Shed and Buried**
7.10 **Deadliest Catch**
8.00 **Outback Opal Hunters**
9.00 **Scrap Kings**
10.00 **Wheeler Dealers**
11.00 **Chasing Classic Cars**
12.00 NOON **Fifth Gear**
1.00 PM **Outback Opal...**
2.00 **Deadliest Catch**
3.00 **American Pickers**
4.00 **Salvage Hunters**
5.00 **Scrap Kings**
6.00 **Wheeler Dealers**
7.00 **Outback Opal Hunters**
8.00 **Salvage Hunters**
9.00 **Salvage Hunters – Best Buys** New edition
10.00 **The Repair Shop**
11.00 **How Do They Do It?**
12.00 M'T **Wheeler Dealers**
1.00 AM **American Pickers**
2.00 **American Chopper**
3.00 **Flying Wild Alaska**
4.00 **Dirty Jobs**
5.00 **to 6.00** AM **How It's Made**

+1 hour 244 213 72 168

Quest Red
149 170 38 169

6.00 AM **Say Yes to the Dress: Atlanta**
7.00 **French Collection**
8.00 **Posh Pawnbrokers**
9.00 **Animal Cops Philadelphia**
11.00 **Forensic Detectives**
1.00 PM **Disappeared**
3.00 **Dateline with Tamzin Outhwaite**
4.00 **Say Yes to the Dress**
7.00 **Long Lost Family US**
8.00 **My 600lb Life: Where Are They Now?**
9.00 **My Extreme Excess Skin**
10.00 **How to Look Good Naked** With Gok Wan.
11.00 **FBI Files**
12.00 M'T **Forensic Detectives**
1.00 AM **Murder on CCTV**
2.00 **Murder Comes to Town**
3.00 **FBI Files**
3.50 **Animal Cops Houston**
4.40 **Bondi Vet**
5.30 **to 6.00** AM **Say Yes to the Dress: Bridesmaids**

+1 hour 249 78 170

★★★★★ Excellent ★★★★ Very Good ★★★ Good ★★ Average ★ Poor

Discovery

125 125 822 250 322 376

6.00 AM **Combat Dealers**
7.00 **Insane Pools: Off the Deep End** With golfer JB Holmes.
8.00 **Building Off the Grid**
9.00 **Tanked**
10.00 **Homestead Rescue**
11.00 **Wheeler Dealers**
12.00 NOON **Gold Rush**
2.00 PM **Combat Dealers**
3.00 **Alaska: The Last Frontier**
4.00 **Building Off the Grid**
5.00 **Wheeler Dealers**
6.00 **Fast N' Loud** Richard gambles on building a 1959 Ford F-100.

10.00 Outback Truckers

7.00 **Outback Truckers** Russell McDonough has his work cut out when a track collapses under the weight of his rig.
8.00 **Mighty Ships** The *Northern Leader* longliner battles a hurricane with winds of more than 110kms per hour.
9.00 **Gold Divers** New edition Shawn must fight the sea's shifting tide, Ken strains his excavator, and Brian saves Vernon's day.
10.00 **Outback Truckers** New edition House-mover Robbie must navigate bumpy terrain to reach his destination.
11.00 **NASA's Unexplained Files** Mysterious materials that may have affected a mission.
12.00 M'T **Gold Divers** As 9.00pm.
1.00 AM **Outback Truckers**
2.00 **Deadliest Catch**
3.00 **Gold Divers** As 9.00pm.
3.50 **Kindig Customs**
5.30 **to 6.00** AM **How It's Made**

+1 hour 225 258

Animal Planet

162 162 836 251 325 378

6.00 AM **My Cat from Hell**
8.00 **Pit Bulls & Parolees**
10.00 **Crikey! It's the Irwins**
12.00 NOON **Wild Australia**
1.00 PM **My Cat from Hell**
2.00 **How Do Animals Do That**
2.30 **Ace: Animal Countdown Extraordinaire** Strange animal appendages.
3.00 **Dr Jeff: Rocky Mountain Vet**
5.00 **Finding Bigfoot** The four experts travel to Pocatello.
6.00 **Bondi Vet** Dr Chris Brown takes swabs from an alligator and a python.

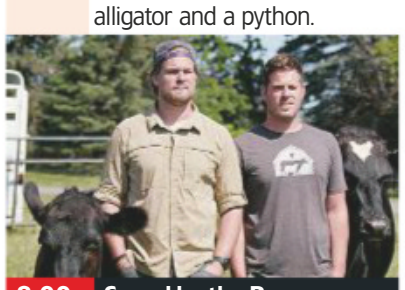

8.00 Saved by the Barn

7.00 **Animal Cops San Francisco** The officers reveal their most heart-wrenching stories from the series.
8.00 **Saved by the Barn** New edition A cow comes to the barn, but the team are concerned about her feisty behaviour.
9.00 **Little Giants** North America's carnivorous grasshopper mouse.
9.30 **Nature's Strangest Mysteries: Solved**
10.00 **Animal Cops Houston** Investigators are called in when a drugs raid also uncovers roosters kept for fighting.
11.00 **Pit Bulls & Parolees**
1.00 AM **Animal Cops San Francisco** As 7.00pm.
2.00 **Saved By The Barn**
3.00 **Animal Cops Houston**
3.50 **Finding Bigfoot** As 5.00pm.
4.40 **Nature's Strangest Mysteries: Solved**
5.10 **to 6.00** AM **My Cat from Hell**

+1 hour 262 259

Nat Geographic

129 129 824 266 268 317 373

8.00 AM **Wicked Tuna: North v South** The *Hot Tuna* crew take an unusual risk.
9.00 **Drain the Oceans**
10.00 **Hitler's Last Stand**
11.00 **Car S.O.S**
1.00 PM **Air Crash Investigation**
2.00 **Ultimate Airport Dubai**
3.00 **Seconds from Disaster**
4.00 **Air Crash Investigation** The case of Alitalia Flight 404.
5.00 **Lost Treasures of Egypt** The mysteries of one of Egypt's greatest female pharaohs.
6.00 **Egypt from Above**

6.00 Egypt from Above

7.00 **Running Wild with Bear Grylls** *Star Trek*'s Zachary Quinto joins Bear on a journey into a dense Panamanian jungle.
8.00 **Family Guns** Following the work of father-and-son military antiques dealers Christian and Alex Cranmer.
9.00 **Car S.O.S: Ultimate Countdown** Fuzz Townshend and Tim Shaw share some of their biggest challenges.
10.00 **Wicked Tuna** The crew of *Hot Tuna* strive to climb the leaderboard before a flooded market puts the competition on hold.
11.00 **Banged Up Abroad**
12.00 M'T **Science of Stupid: Best of** Dallas Campbell takes a look at those pushing sport and science to the limits.
12.30 AM **Science of Stupid**
1.00 **Air Crash Investigation**
3.00 **Alaska's Toughest Pilots**
4.00 **to 5.00** AM **Car S.O.S**

+1 hour 229 267

Sky History

123 123 825 270 327 379

6.00 AM **American Pickers**
8.00 **Pawn Stars**
9.00 **Storage Wars**
11.00 **American Pickers**
12.00 NOON **Ultimate Mysteries**
1.00 PM **Forged in Fire**
2.00 **American Pickers**
4.00 **Pawn Stars**
5.00 **Storage Wars** Four editions of the series, including at: **6.00** Darrell and Brandon try to get stock for their store. **6.30** Darrell and Brandon's latest locker find ends up landing them in court.

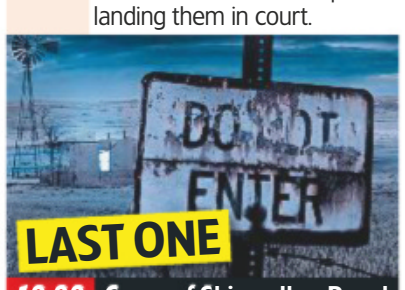

10.00 Curse of Skinwalker Ranch

7.00 **Forged in Fire** Four bladesmiths are tasked with forging blades out of steel from a chain and a sprocket.
8.00 **American Pickers** The guys visit a man who has not thrown away anything since the 1950s, and is not willing to start now.
9.00 **The Curse of Oak Island: Drilling Down** New edition Television icon William Shatner joins the team in the war room.
10.00 **Curse of Skinwalker Ranch** Series finale The team learn their research is of great interest to the intelligence community.
11.00 **Unidentified** The growing number of strange and disturbing sightings witnessed by military personnel.
12.00 M'T **Forged in Fire**
1.00 AM **American Pickers**
2.00 **Ultimate Mysteries**
3.00 **Pawn Stars**
4.00 **to 6.00** AM **Storage Wars**

+1 hour 223 271

Yesterday

155 129 25 159

6.00 AM **Waterloo Dead**
7.10 **Abandoned Engineering**
8.00 **Murder Maps**
9.00 **True Evil: Making of a Nazi**
10.00 **Antiques Roadshow**
11.00 **Bangers and Cash**
12.00 NOON **Great British Railway Journeys** Double bill.
1.00 PM **Antiques Roadshow**
2.00 **Planet Earth**
3.00 **Bangers and Cash**
4.00 **Abandoned Engineering**
5.00 **Nazi Victory: Post-War Plan**
6.00 **True Evil: Making of a Nazi**

8.00 Shipwreck Secrets

7.00 **Great British Railway Journeys** Welshpool to Aberystwyth. **7.30** Feeding the crew of Britain's newest battleship.
8.00 **Shipwreck Secrets** New edition A biologist and a deep-sea diver hunt for a wreck discovered by sonar nearly 20 years ago.
9.00 **The Green Green Grass** Marlene's glamourpuss sister visits from Peckham. **9.35** Elgin is forced to move into Bryan's caravan after being thrown out by his wife. **10.20** Boycie voices his woes when he is forced to visit his mother-in-law.
11.00 **Abandoned Engineering** The creation of a set of defences built near the mouth of the Thames to protect London.
12.00 M'T **Nazi Victory: The Post-War Plan**
1.00 AM **True Evil: The Making of a Nazi** Heinrich Himmler.
2.00 **to 3.00** AM **Waterloo Dead**

+1 hour 255 200 75

Wednesday

7 PM
8 PM
9 PM
10 PM

Disc. History

171 257

6.00 AM **Blowing Up History**
7.00 **Treasure Quest**
8.00 **Aircraft Stories**
9.00 **Battlefield**
10.00 **Blowing Up History**
11.00 **Treasure Quest**
12.00 NOON **Mysteries at the Museum**
1.00 PM **Combat Dealers**
2.00 **Expedition Unknown**
3.00 **Aircraft Stories**
4.00 **Battlefield**
5.00 **Blowing Up History**
6.00 **Mysteries at the...**
7.00 **Expedition Unknown**
8.00 **Combat Dealers**
9.00 **The Unexplained Files**
10.00 **Mysteries of the Missing**
11.00 **Code of the Wild**
12.00 M'T **Combat Dealers**
1.00 AM **Future Weapons**
2.00 **Mysteries of the Missing**
3.00 **Code of the Wild**
4.00 **Mysteries at the...**
5.00 **to 6.00** AM **Expedition Unknown**

+1 hour 271 261

Eden

166 245 247 315 389

9.00 AM **The Zoo**
9.30 **Naomi's Nightmares of Nature**
10.00 **Polar Bear Town**
11.00 **Mexico: Earth's Festival of Life**
12.00 NOON **Natural Curiosities**
1.00 PM **Earth: The Nature of Our Planet**
2.00 **Horizon: The End of the Solar System**
3.00 **The Zoo**
3.30 **Naomi's Nightmares...**
4.00 **Polar Bear Town**
5.00 **Mexico: Earth's...**
6.00 **Natural Curiosities**
7.00 **Earth: The Nature of...**
8.00 **Horizon: The End of...**
9.00 **The Zoo**
9.30 **Naomi's Nightmares...**
10.00 **Polar Bear Town**
11.00 **Mexico: Earth's...**
12.00 M'T **Natural Curiosities**
1.00 AM **Earth: The Nature...**
2.00 **Horizon: The End of...**
3.00 **to 6.00** AM **Highlights**

+1 hour 266 246

WILD

165 165 839 264 265 318 374

8.00 AM **Animals Gone Wild**
9.00 **Monster Snakes**
10.00 **Deadliest Sharks**
11.00 **Snake Island: Wild & Deadly**
12.00 NOON **Wild X Files**
1.00 PM **Africa's Deadly Eden** The wildlife of the Ngorongoro Crater.
2.00 **Predator Fail: When Prey Attacks**
3.00 **Lion Brothers: Cubs to Kings**
4.00 **Animal Fight Club**
5.00 **Monster Fish**
6.00 **Africa's Hunters**
7.00 **Africa's Deadliest**
8.00 **Lion Kingdom**
9.00 **Lion Vs Giraffe**
10.00 **Lion Brothers: Cubs to Kings**
11.00 **Africa's Deadliest**
12.00 M'T **Animals Gone Wild**
2.00 AM **Africa's Deadly Eden** As 1.00pm.
3.00 **Predator Fail: When Prey Attacks**
4.00 **to 5.00** AM **Lion Brothers: Cubs to Kings**

Sky History 2

163 163 894 272 330 390

8.00 AM **MysteryQuest**
9.00 **The Great UFO Conspiracy**
10.00 **The Colour of War**
11.00 **Ancient Assassins**
12.00 NOON **Ancient Aliens**
2.00 PM **Project Impossible**
3.00 **Heroes of War**
4.00 **Epic Warrior Women**
5.00 **Football: A Brief History by Alfie Allen**
6.00 **Ancient Aliens: The Ultimate Evidence**
7.00 **The Colour of War**
8.00 **Cities of the Underworld** The ruins of the Maya civilisation.
9.00 **Nazis: Ultimate Evil**
10.00 **Conspiracy** The attack on Pearl Harbor.
11.00 **Deadliest Warrior**
12.00 M'T **The Colour of War**
1.00 AM **Cities of the Underworld**
2.00 **Nazis: Ultimate Evil**
3.00 **Conspiracy**
4.00 **to 5.00** AM **Ancient Aliens**

PBS America

174 273 91 155

8.00 AM **Beautiful Serengeti**
8.30 **Space Age – NASA's Story**
9.35 **Nazi Hunters**
10.35 **Mr Tornado**
11.45 **Egypt**
1.00 PM **Beautiful Serengeti**
1.35 **Space Age – NASA's Story**
2.40 **Nazi Hunters**
3.40 **Mr Tornado**
4.55 **Egypt**
6.15 **Space Age – NASA's Story**
7.20 **Nazi Hunters**
8.30 **Deadliest Tornadoes** Documentary following scientists striving to understand tornadoes.
9.40 **Egypt** *The Temple of Sands:* 4/6. Exploring Belzoni and Drovetti's rivalry in Thebes. (S1)
11.00 **Nazi Hunters**
12.00 M'T **Deadliest Tornadoes**
1.20 **to 2.00** AM **Beautiful Serengeti**

+1 hour 93

CI

156 156 835 209 328 380

6.00 AM **Homicide Hunter**
8.00 **The First 48**
10.00 **Unusual Suspects**
11.00 **Homicide: Hours to Kill**
12.00 NOON **Murdertown**
1.00 PM **What the Killer Did Next** Bei Carter.
2.00 **Buried in the Backyard**
3.00 **Homicide Hunter**
5.00 **On the Case with Paula Zahn**
6.00 **Killer in Plain Sight**
7.00 **Fear Thy Neighbour**
8.00 **On the Case with Paula Zahn**
9.00 **Cruise Ship Killers** New edition
10.00 **Murder for Hire**
11.00 **Homicide Hunter**
12.00 M'T **Darkest Taboos**
1.00 AM **Cruise Ship Killers**
2.00 **Murdertown**
3.00 **Buried in the Backyard**
4.00 **Fear Thy Neighbour**
5.00 **to 6.00** AM **On the Case with Paula Zahn**

+1 hour 256 222

SKY HD SD | VIRGIN HD | FREEVIEW HD | FREESAT HD | BT HD

WEDNESDAY Films

Wednesday

Sky Cinema Premiere

301 301 842 401 501

6.00 AM **Lazy Susan** (2020) ★★
7.45 **The Black String** (2018) ★★★
9.30 **Free Preview Bad Boys...**
9.45 **Good Posture** (2019) ★★★★
11.35 **The 2020 Top Ten Show**
11.50 **Maleficent: Mistress of Evil**
1.55 PM **The 2020 Top Ten Show**
2.10 **PREMIERE The Dark Red**
4.00 **Polar Squad** Animation. (2019, U, 92min) ★★
5.45 **Free Preview Dolittle**
6.00 **Hearts and Bones** Drama. (2019, 111min) ★★★

10.00 The Dark Red

Sky Cinema Disney

305 305 846 405 505

6.30 AM **Old Dogs** As 3.40am.
8.10 **Toy Story 4** As 5.10pm.
10.00 **Aladdin** As shown at 7.00pm.
12.15 PM **Inside Out** As 9.15pm.
2.05 **The Return of Jafar** Animation. (1994, U) ★★
3.25 **Meet the Robinsons** Sci-fi. (2006, U, 90min) ★★★★
5.10 **Toy Story 4** Animated sequel. (2019, U, 100min) ★★★★★
7.00 **Aladdin** Fantasy starring Will Smith and Mena Massoud. (2019, PG, 128min) ★★★★

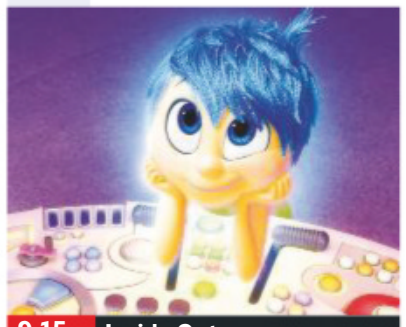
9.15 Inside Out

Sky Cinema Family

306 306 847 406 506

7.20 AM **An Elephant's Journey**
9.00 **Enchanted** As 11.05pm.
11.00 **Teen Titans Go! To the Movies** As 9.25pm.
12.40 PM **Harry Potter and the Prisoner of Azkaban** As 7pm.
3.10 **The Karate Kid: Part III** Adventure. (1989, PG) ★
5.10 **Matilda** Children's fantasy. (1996, PG, 98min) ★★★★
7.00 **Harry Potter and the Prisoner of Azkaban** Fantasy. (2004, PG, 142min) ★★★★★

5.10 Matilda

Sky Cinema Action

307 307 848 407 507

6.00 AM **Iron Fury!** As 2.45pm.
8.00 **Battle of Leningrad** (2019)
9.50 **303 Squadron** (2018) ★★
11.40 **Pearl Harbor** Romantic drama. (2001, 12, 183min) ★
2.45 PM **Iron Fury!** War drama. (2018, 12, 139min) ★★
4.40 **Battle of Leningrad** Drama. (2019, 15, 96min) ★★★
6.20 **The Bridge on the River Kwai** David Lean's classic war drama starring Alec Guinness. (1957, PG, 161min) ★★★★★

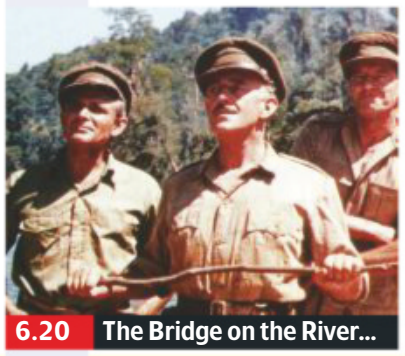
6.20 The Bridge on the River...

Sky Cinema Comedy

308 308 849 408 508

6.05 AM **Being Frank** As 2.35am.
8.05 **You, Me and Him** As 11pm.
9.55 **Better Start Running** Comedy. (2018, 15) ★★
11.40 **Night School** As 7.00pm.
1.40 PM **The Art of Self-Defense**
3.30 **Juliet, Naked** Comedy. (2018, 15, 97min) ★★★
5.20 **Evan Almighty** Comedy. (2007, PG, 95min) ★★
7.00 **Night School** Comedy with Kevin Hart and Tiffany Haddish. (2018, 15, 111min) ★★

7.00 Night School

8 PM

8.00 **Maleficent: Mistress of Evil** Fantasy adventure starring Angelina Jolie and Elle Fanning. Maleficent and Aurora begin to question the complex family ties that bind them. With Michelle Pfeiffer and Chiwetel Ejiofor. (2019, PG, 119min) ★★★
SEX ●●● VIOLENCE ●●● LANG ●●●

Aladdin (film started at 7.00pm)
SEX ●●● VIOLENCE ●●● LANG ●●●

Harry Potter and the Prisoner of Azkaban (film started at 7.00pm)
SEX ●●● VIOLENCE ●●● LANG ●●●

The Bridge on the River Kwai (film started at 6.20pm)
SEX ●●● VIOLENCE ●●● LANG ●●●

Night School (film started at 7.00pm)
SEX ●●● VIOLENCE ●●● LANG ●●●

9 PM

9.15 **Inside Out** Animated fantasy with the voice of Amy Poehler. The team in charge of a girl's emotions face a crisis when she has to move to a new city. (2015, U, 102min) ★★★★★
SEX ●●● VIOLENCE ●●● LANG ●●●

9.25 **Teen Titans Go! To the Movies** Animation featuring the voice of Khary Payton. Five young superheroes who dream of stardom are sidetracked by a villain's plan for world domination. (2018, PG, 84min) ★★★
SEX ●●● VIOLENCE ●●● LANG ●●●

9.00 **Fury** War drama starring Brad Pitt and Shia LaBeouf. An American sergeant leads a tank crew on a final dangerous mission behind enemy lines and into battle in the last months of World War Two. With Logan Lerman. (2014, 15, 131min) ★★★
SEX ●●● VIOLENCE ●●● LANG ●●●

9.00 **The Art of Self-Defense** Comedy thriller starring Jesse Eisenberg. After being attacked on the street, a young man learns how to defend himself from future threats. With Alessandro Nivola and Imogen Poots. (2018, 15, 104min) ★★★
SEX ●●● VIOLENCE ●●● LANG ●●●

10 PM

10.00 **PREMIERE The Dark Red** Mystery horror starring April Billingsley. (2018, 18, 101min) ★★★★ *See review, pg 24*
SEX ●●● VIOLENCE ●●● LANG ●●●

10.55 **The Love Bug** Comedy adventure featuring Herbie, the Volkswagen Beetle with a mind of its own, starring Dean Jones. (1968, U, 107min) ★★★
SEX ●●● VIOLENCE ●●● LANG ●●●

11 PM

11.45 **The Dead Don't Die** Comedy horror starring Bill Murray, Adam Driver and Tom Waits. (2019, 15, 104min) ★★
1.45 AM **Songbird** Drama starring Cobie Smulders and Richard Elis. (2018, 15, 95min) ★★
3.30 **Top Ten: Action Women**
3.45 **Daniel Isn't Real** Horror thriller starring Miles Robbins. (2019, 15, 100min) ★★★
5.30 **to 6.00** AM **Final Score: Special**

12.45 AM **Meet the Robinsons**
2.25 **The Return of Jafar**
3.40 **Old Dogs** Comedy with John Travolta and Robin Williams. (2009, PG, 84min) ★
5.15 **to 7.05** AM **The Love Bug**

11.05 **Enchanted** Romantic fantasy comedy starring Amy Adams. An animated fairy-tale princess ends up in New York. (2007, PG, 107min) ★★★★★
1.05 AM **The Karate Kid: Part III** As shown at 3.10pm.
3.05 **An Elephant's Journey** Family drama starring David Arquette and Jenna Ortega. (2018, PG, 95min) ★★
4.55 **to 6.45** AM **Matilda** Fantasy, as shown at 5.10pm.

11.15 **Inglourious Basterds** Quentin Tarantino's darkly comic World War Two action thriller, with Brad Pitt, Mélanie Laurent and Christoph Waltz. (2009, 18, 152min) ★★★★
1.50 AM **The Guns of Navarone** World War Two adventure starring Gregory Peck, David Niven and Anthony Quinn. (1961, PG, 150min) ★★★★
4.25 **to 7.10** AM **The Bridge on the River Kwai** As 6.20pm.

11.00 **You, Me and Him** Comedy with David Tennant and Lucy Punch. Domestic chaos ensues when a lesbian couple both become pregnant. (2017, 15, 98min) ★★
12.45 AM **Juliet, Naked** As 3.30pm.
2.35 **Being Frank** Comedy starring Anna Gunn, Samantha Mathis and Danielle Campbell. (2018, 12, 109min) ★★
4.35 **to 6.25** AM **Evan Almighty** As shown at 5.20pm.

primetime

Sky Cinema Hits

303 403 503

8.00 AM **Super Troopers 2** Comedy. (2018, 15, 99min) ★★
9.50 **Men in Black** As 6.10pm.
11.40 **Pokemon Detective Pikachu** Fantasy, as shown at 8.00pm.
1.40 PM **King Arthur** Adventure. (2004, 12, 126min) ★★★
3.55 **Mary Queen of Scots** Drama. (2018, 15, 124min) ★★
6.10 **Men in Black** Sci-fi comedy. (1997, PG, 94min) ★★★★

8.00 **Pokemon Detective Pikachu** Fantasy adventure starring Justice Smith. A student sets out to find his missing detective father by teaming up with a wise-cracking talking Pikachu. (2019, PG, 104min) ★★★
10.00 **Us** Horror with Lupita Nyong'o. In 1986, young Adelaide goes on holiday with her parents and encounters a terrifying presence. Years later, Adelaide's past comes back to haunt her. (2019, 15, 116min) ★★★★

12.00 M'T **Starship Troopers** Sci-fi drama starring Casper Van Dien. (1997, 18, 129min) ★★
2.20 AM **The Front Runner** Drama. (2018, 15, 113min) ★★★
4.25 **to 6.10** AM **Asterix: The Secret of the Magic Potion** Animation. (2018, PG, 87min) ★★★

Sky Cinema Greats

304 304 845 404 504

6.00 AM **Master and Commander: The Far Side of the World** Adventure. (2003, 12) ★★★★
8.20 **Sister Act** (1992) ★★★★
10.05 **Sister Act 2: Back in the Habit** Comedy. (1993, PG) ★★
12.00 NOON **No Country for Old Men**
2.05 PM **The Goonies** Adventure. (1985, 12, 111min) ★★★★
4.05 **Chariots of Fire** Drama. (1981, U, 120min) ★★★★★

6.15 **Once Upon a Time in the West** Western with Charles Bronson and Henry Fonda. An outlaw and a gunslinger help a widow fight the hired guns of a railroad tycoon. With Claudia Cardinale. (1968, 15, 165min) ★★★★★
9.00 **No Country for Old Men** Crime thriller starring Tommy Lee Jones. A dogged lawman and a ruthless contract killer pursue a Texan who has made off with $2million in drug money. (2007, 15, 117min) ★★★★

11.05 **Dangerous Minds** Drama. (1995, 15, 101min) ★★★
12.50 AM **Road to Perdition** Drama. (2002, 15, 119min) ★★★★
2.55 **American Gigolo** Stylish thriller. (1980, 18, 117min) ★★★
5.00 **to 6.45** AM **King Ralph** Comedy. (1991, PG, 97min) ★

TCM Movies

315 415 416 512 526

6.00 AM **Close Up**
7.40 **Westbound** (1959) ★★
8.55 **Gunfight at Comanche Creek** Western. (1963, U, 90min) ★
10.50 **All Quiet on the Western Front** Drama. (1930) ★★★★★
1.30 PM **Key Largo** (1948) ★★★★
3.35 **Westward the Women** Western. (1951, b/w, PG) ★★
5.50 **The Left-Handed Gun** Western. (1958, b/w, PG, 102min) ★★★

7.35 **Dracula** Classic horror thriller, directed by Tod Browning and starring Bela Lugosi. The evil Transylvanian count arrives in England to prey on innocent females. With Edward Van Sloan. (1931, b/w, PG, 84min) ★★★
9.00 **Fire Down Below** Action thriller starring Steven Seagal and Marg Helgenberger. A federal agent goes undercover to investigate illegal toxic waste dumping in Kentucky. With Stephen Lang. (1997, 18, 101min) ★

11.15 **Thunderbolt and Lightfoot** Offbeat crime thriller. (1974, 18, 115min) ★★★
4.30 AM **Hollywood's Best Film Directors**
5.00 **to 6.00** AM **Close Up**

+1 hour 316 417

Talking Pictures

328 445 81 306

6.00 AM **Mr Pastry: The Lancers**
6.05 **Tons of Trouble** (1955) ★★
7.40 **Strongroom** Thriller. (1961) ★★
9.15 **Carlton-Brown of the F.O**
11.00 **The Detectives** 18/30. (S3)
12.00 NOON **Josephine and Men**
2.00 PM **Behemoth the Sea Monster** Sci-fi. (1959, b/w) ★
3.30 **Blind Spot** Drama. (1958) ★★★
5.00 **Catweazle** 6/13. (S1)
5.30 **Arabian Adventure** (1979)

7.30 **Offbeat** Crime thriller starring William Sylvester and Mai Zetterling. An undercover police officer falls for a bank robber. (1960, b/w, PG, 72min) ★★★
9.00 **Rumpole of the Bailey** A junk merchant is charged with selling weapons to terrorists.
10.05 **White Mischief** Fact-based drama about the murder of the Earl of Erroll in wartime colonial Kenya, starring Greta Scacchi, Charles Dance and Joss Ackland. (1987, 18, 107min) ★★★★

12.20 AM **Blonde Fist** Offbeat boxing drama starring Margi Clarke. (1991, 15, 102min) ★★
2.25 **The Primitives** Thriller. (1962, PG, 70min) ★★
3.45 **Bridlington in 1936: Glimpses**
4.00 **A Family at War** 11/20. (S3)
5.00 **to 6.00** AM **Together** (S2)

Horror

317 149 70 138

8.00 AM **Under the Dome** 5/13. (S1)
9.00 **Star Trek: The Next Generation** 25/26. (S1)
10.00 **Star Trek** 25/26. (S2)
11.00 **Ice Sharks** Horror thriller. (2016, 15, 85min) ★
1.00 PM **Tremors** Monster chiller. (1990, 15, 96min) ★★★★
3.00 **Space 1999** 18/24. (S1)
4.00 **Geo-Disaster** Sci-fi drama. (2017, 12, 120min) ★

6.00 **Star Trek** 26/26. (S2)
7.00 **Star Trek: The Next Generation** 26/26. (S1)
8.00 **First Wave** *Lost Souls:* Cade investigates an alien experiment in human preservation.
9.00 **The Prince** Action thriller starring Jason Patric and Bruce Willis. A retired hitman searching for his kidnapped daughter discovers he is being targeted by a gangster with a grudge. With John Cusack. (2014, 15, 86min) ★★

10.50 **I Spit on Your Grave 3** Horror. (2015, 18, 92min) ★★
12.40 AM **Boo** Horror thriller. (2005, 15, 100min) ★★
2.30 **to 4.30** AM **Gallowwalkers** Horror. (2012, 15, 88min) ★★

+1 hour 318 202 139

★★★★★ Excellent ★★★★ Very Good ★★★ Good ★★ Average ★ Poor

Sky Cinema Thriller

309 309 850 409 509

6.00 AM **Last Rampage** As 3.50am.
7.45 **Greta** As shown at 6.10pm.
9.35 **Argo** Fact-based thriller. (2012, 15, 120min) ★★★★
11.50 **Extremely Wicked, Shockingly Evil and Vile** Biopic. (2019, 15) ★★★★
1.55 PM **Vault** Crime thriller. (2019, 15, 99min) ★★
3.50 **Vertigo** Classic thriller. (1958, PG, 128min) ★★★★★
6.10 **Greta** Thriller. (2018, 15, 98min) ★★★★

8.00 The Operative

8.00 **The Operative** Thriller starring Diane Kruger. When a spy vanishes without a trace, her boss embarks on a panicked hunt to find her before she becomes a threat to their mission. With Martin Freeman and Cas Anvar. (2019, 15, 116min) ★★★
SEX ●●● VIOLENCE ●●● LANG ●●●

10.00 **Basic Instinct** Erotic thriller starring Michael Douglas as a maverick detective who falls under the spell of a prime murder suspect. With Sharon Stone. (1992, 18, 128min) ★★★
SEX ●●● VIOLENCE ●●● LANG ●●●

12.10 AM **Rise of the Footsoldier: Marbella** Action comedy. (2019, 18, 85min) ★
1.50 **Charlie Says** Drama. (2018, 15, 110min) ★★★
3.50 **Last Rampage** Drama. (2017, 15, 93min) ★★
5.30 **to 6.00** AM **Sky Cinema Preview**

Sky Cinema Drama

310 310 851 410 510

6.15 AM **Genius** As 6.00pm.
8.10 **Robert the Bruce** As 8pm.
10.25 **Head Full of Honey**
12.35 PM **Ben-Hur** As 2.20am.
4.30 **10 Things We Should Do Before We Break Up** Drama starring Christina Ricci. (2018, 12, 74min) ★★
6.00 **Genius** Drama starring Colin Firth. In 1929, a book editor strikes up a friendship with author Thomas Wolfe. (2016, 12, 104min) ★★★

6.00 Genius

8.00 **Robert the Bruce** Historical drama starring Angus Macfadyen and Jared Harris. The 14th-century King of Scots rebuilds his life after a series of military defeats. With Anna Hutchison and Patrick Fugit. (2019, 15, 124min) ★★★
SEX ●●● VIOLENCE ●●● LANG ●●●

10.15 **Mickey and the Bear** Coming-of-age drama starring Camila Morrone. A strong-willed Montana teenager is faced with the responsibility of taking care of her struggling veteran father. (2019, 15, 88min) ★★★★
SEX ●●● VIOLENCE ●●● LANG ●●●

12.00 M'T **Head Full of Honey** Comedy with Nick Nolte, Matt Dillon and Emily Mortimer. (2018, 12, 127min) ★
2.20 **to 6.15** AM **Ben-Hur** Multi-Oscar-winning epic starring Charlton Heston. (1959, PG, 212min) ★★★★★

Sky Cinema Sci-Fi/Horror

311 411 511

6.20 AM **Star Trek: Generations**
8.30 **Star Trek The Motion Picture**
10.50 **Star Trek II: The Wrath of Khan** Sci-fi. (1982) ★★★★
12.55 PM **Star Trek III – The Search for Spock** Sci-fi. (1984) ★★
2.55 **Star Trek IV: The Voyage Home** Sci-fi. (1986) ★★★★
5.00 **Star Trek V: The Final Frontier** Sci-fi. (1989) ★★
7.00 **Star Trek VI: The Undiscovered Country** Sci-fi. (1991, PG, 109min) ★★★★

5.00 Star Trek V: The Final...

Star Trek VI: The Undiscovered Country (film started at 7.00pm)
SEX ●●● VIOLENCE ●●● LANG ●●●

9.00 **Star Trek: Generations** Sci-fi adventure starring Patrick Stewart and William Shatner. The two captains of the *USS Enterprise*, Captains Kirk and Picard, are united across space and time to fight an evil scientist. (1994, PG, 118min) ★★★
SEX ●●● VIOLENCE ●●● LANG ●●●

11.00 **Star Trek: First Contact** Sci-fi starring Patrick Stewart. (1996, 12, 110min) ★★★★
12.55 AM **Star Trek: Insurrection** Sci-fi starring Patrick Stewart. (1998, PG, 105min) ★★★
2.45 **Star Trek: Nemesis** Sci-fi starring Patrick Stewart. (2002, 12, 116min) ★★★
4.45 **to 7.00** AM **Star Trek The Motion Picture** Sci-fi starring William Shatner. (1979, U, 132min) ★★★

Sky Cinema Superhero

302 402 502

7.20 AM **Fantastic Four** Fantasy. (2005, PG, 104min) ★★
9.10 **Captain America: The First Avenger** Fantasy. (2011) ★★★
11.20 **Batman: Year One** Animation. (2011, 12, 64min) ★★★
12.30 PM **Batman: The Killing Joke** Animation. (2016, 15) ★★
1.55 **Thor** Fantasy. (2011, 12) ★★★
3.55 **Thor: The Dark World** Fantasy. (2013, 12) ★★
5.55 **Spider-Man** Fantasy. (2002, 12, 121min) ★★★★

5.55 Spider-Man

8.00 **Spider-Man 2** Fantasy starring Tobey Maguire. Tempted to abandon his secret identity, Peter Parker finds his special powers are required to combat a new criminal adversary. With Kirsten Dunst. (2004, PG, 127min) ★★★★
SEX ●●● VIOLENCE ●●● LANG ●●●

10.10 **Spider-Man 3** Fantasy adventure starring Tobey Maguire and Kirsten Dunst. A substance turns Spider-Man's suit jet-black and brings out his personality's dark side. (2007, 12, 138min) ★★★
SEX ●●● VIOLENCE ●●● LANG ●●●

12.35 AM **Batman** Adventure starring Michael Keaton. (1989, 15, 121min) ★★★★
2.45 **Batman Returns** Adventure starring Michael Keaton. (1992, 12, 121min) ★★★
4.55 **to 6.45** AM **Batman** Fantasy. (1966, U, 105min) ★★★★

Film4

313 313 853 428 429 14 300

■ **Films start at 11.00am**
11.00 AM **The Fighting Seabees** World War Two action drama. (1944, b/w, U, 100min) ★★★
1.10 PM **Strategic Air Command** Drama starring James Stewart. (1955, U, 114min) ★★★
3.25 **Shane** Classic Western. (1953, PG, 118min) ★★★★
5.55 **Transformers: Dark of the Moon** Blockbuster sci-fi action adventure sequel. (2011, 12, 154min) ★★★

9.00 The Square

Transformers: Dark of the Moon (film started at 5.55pm)
SEX ●●● VIOLENCE ●●● LANG ●●●

8 PM

9.00 **PREMIERE The Square** Comedy starring Claes Bang. A museum's chief art curator finds himself in times of professional and personal crisis as he attempts to set up a new exhibit. (2017, 15, 151min) ★★★★★ *See review, page 28*
SEX ●●● VIOLENCE ●●● LANG ●●●

9 PM

10 PM

12.05 AM **The Take** Thriller with Idris Elba and Richard Madden. A CIA agent enlists the help of a thief who has stolen top secret information to take down a sinister conspiracy. (2016, 15, 90min) ★★★
1.50 **to 3.45** AM **Filmworker** Documentary about Stanley Kubrick's assistant Leon Vitali. (2017, 15, 94min) ★★★★

11 PM

+1 hour 314 430 45 301

Sony Movies Classic

319 424 50 303

6.00 AM **Night Song** Romance. (1947, b/w, PG, 101min) ★★★
8.00 **Picnic** Drama. (1955, U) ★★★
10.20 **Build My Gallows High** Thriller. (1947, b/w, PG) ★★★★★
12.15 PM **Dead Reckoning** Thriller. (1947, b/w, U, 97min) ★★★★
2.20 **The Last Hurrah** Drama. (1958, b/w, U, 121min) ★★★
4.45 **Hanover Street** Wartime love story. (1979, PG, 108min) ★★

6.55 **The Hound of the Baskervilles** Mystery starring Matt Frewer and Kenneth Welsh. Sherlock Holmes and Dr Watson investigate chilling reports of a supernatural hound. With Leni Parker. (2000, PG, 90min) ★★
9.00 **American Graffiti** Comedy drama set in 1962 California, starring Richard Dreyfuss and Ronny Howard. Four high-school friends hit the town for a last wild night together. (1973, PG, 110min) ★★★★★

11.20 **Bunny Lake is Missing** Thriller. (1965, b/w, PG, 107min) ★★★
1.30 AM **Garringo** (1969) ★★
3.15 **Strongroom** (1961) ★★
4.35 **to 6.00** AM **What a Carve Up!** Comedy. (1961, b/w, U) ★★

+1 hour 320 303 304

Sony Movies

321 425 32 302

9.00 AM **Reluctant Witness** Thriller. (2015, PG, 115min) ★★
10.55 **Past Sins** Crime thriller. (2006, 12, 88min) ★★
1.00 PM **A Deadly Obsession** Thriller starring Katee Sackhoff. (2012, 12, 88min) ★★
2.45 **Burden of Evil** Thriller. (2012, 12, 87min) ★
4.30 **Hannah's Law** Western drama. (2012, PG, 88min) ★★

6.20 **The Alamo** Western starring Billy Bob Thornton. During the struggle to wrest control of Texas from Mexico, a small band of 250 Americans strive to defend the Alamo mission against a 4000-strong Mexican army. (2004, 12, 137min) ★★★
9.00 **Mojave** Thriller with Oscar Isaac and Garrett Hedlund. A suicidal artist drives into the desert seeking solitude, only to meet a drifter who throws his life off course. (2015, 15, 91min) ★★★

10.55 **The Driftless Area** Drama. (2015, 15, 95min) ★★
12.50 AM **A Single Shot** Thriller. (2013, 15, 110min) ★★
3.15 **to 6.00** AM **Bicentennial Man** Sci-fi. (1999, PG, 131min) ★★★

+1 hour 322

Sony Movies Action

323 426 40 305

6.00 AM **Arizona Raiders** (1965) ★★
7.55 **Crossfire** Thriller. (1947) ★★★★
9.40 **The U-Boat War**
10.55 **The Dark Charisma of Adolf Hitler** Documentary.
12.10 PM **The Persuaders!**
1.10 **The Tall T** Western. (1957) ★★
2.55 **We'll Meet Again** Musical. (1943, b/w, U, 83min) ★★
4.40 **Revolution** Hugh Hudson's epic drama. (1985, PG, 123min) ★

7.05 **The Great Train Robbery** 2/2. The Flying Squad is called in to investigate the robbery, with a team headed by chief detective Tommy Butler. Stars Jim Broadbent and George Costigan.
9.00 **The Exterminators** Sci-fi adventure starring Greg Evigan and Denise Crosby. Earth is invaded by aliens, and the human race's only hope is for an elite commando team to come out of retirement. (2013, 15, 90min) ★

10.45 **Belly of the Beast** Thriller. (2003, 15, 88min) ★★★
12.30 AM **Harrigan** Crime thriller. (2013, 15, 95min) ★★
2.30 **to 4.00** AM **4 Minute Mile** Drama. (2014, 15, 96min) ★★

+1 hour 324

Movies 24

325 419

7.00 AM **Runaway Romance** (2018)
9.00 **Hometown Hero** (2016) ★★
11.00 **A Brush with Love** Romantic drama. (2019, PG, 84min) ★★
1.00 PM **Silent Witness: A Ruby Herring Mystery** Mystery. (2019, PG, 120min) ★★
3.00 **One Winter Proposal** Comedy sequel. (2019, PG, 84min) ★★
5.00 **Off the Menu** Romantic comedy. (2018, PG, 96min) ★★

7.00 **A Ring by Spring** Comedy with Rachel Boston and Kirby Morrow. A woman must decide what she wants out of life after a psychic reveals that she must marry next spring or not at all. (2014, PG, 120min) ★★
9.00 **Mystery 101: Dead Talk** Thriller starring Jill Wagner. Professor Amy Winslow heads to Seattle to give a lecture, and winds up investigating the death of a tech genius. With Kristoffer Polaha. (2019, PG, 88min) ★★

11.00 **Destination Wedding** Romantic comedy. (2017, PG, 84min) ★★
1.00 AM **The Christmas Pageant** Comedy. (2011, U, 87min) ★★★
3.00 **to 5.00** AM **Annie Claus is Coming to Town** (2011) ★★★

+1 hour 326 420

FILMS ON OTHER CHANNELS

6pm TILL LATE

9.00 **Ali G Indahouse** *Sky Comedy* Comedy starring Sacha Baron Cohen. When his beloved youth centre is threatened with closure, Staines youth Ali G chains himself to the railings of the local council office to protest. Spotted by the Chancellor of the Exchequer, he is manipulated into standing in a local by-election in an effort to discredit the Prime Minister. With Michael Gambon. ★★★
9.00 **Joe Kidd** *Paramount Network* Western starring Clint Eastwood and Robert Duvall. A hired gun becomes involved in a range war between poor Mexicans and a powerful rancher. ★★★
10.00 **The Cleaning Lady** *Syfy* Horror thriller with Alexis Kendra. As a means to distract herself from an affair, a love-addicted woman befriends a cleaning lady, badly scarred by burns. ★★★
10.50 **From Dusk Till Dawn** *Paramount Network* Gory horror thriller starring George Clooney, Harvey Keitel. Two crooks kidnap a preacher and his children, then find themselves in a bar full of vampires. ★★★

WEDNESDAY Sport

Due to the coronavirus pandemic, all this week's sports channel listings are subject to late change

10 June

Wednesday

Sky Sports Main Event

401 401 855 | 511 501 | 402 437

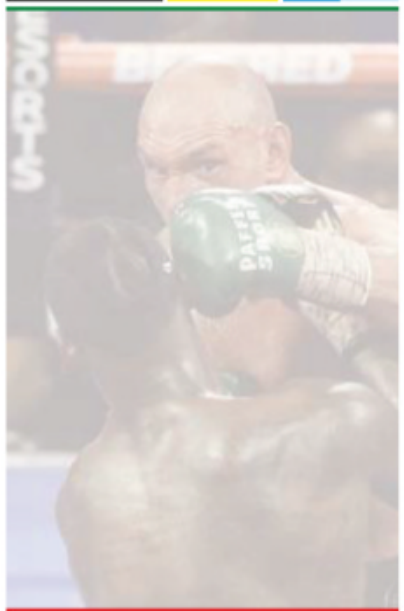

As a result of the effect of the coronavirus pandemic on live sport, Sky Sports Main Event was unable to provide accurate TV schedules for today.

For the latest updates, visit **www.whatsontv.co.uk/tv-guide**

Sky Sports Premier League

402 402 856 | 512 502

6.00 AM **PL Greatest Games**
7.00 **PL Legends: Robert Pires**
7.30 **PL Legends: Thierry Henry**
8.00 **Best PL Goals: North London Derby** Memorable strikes.
8.30 **Best PL Goals: Tottenham v Chelsea** Memorable goals.
9.00 **Football Highlights**
11.00 **Premier League 100 Club**
12.00 NOON **PL Best Goals 08/09**
1.00 PM **Premier League Years**
3.00 **PL Best Goals 98/99**
4.00 **PL Greatest Games**
5.00 **Football Highlights**
6.00 **PL Legends: Alan Shearer**
6.30 **PL Legends: Michael Owen**
7.00 **MNF Extra: Evra & Keane**
8.00 **Premier League Special**
8.30 **Premier League World**
9.00 **Premier League Icons** A profile of Dennis Bergkamp. **9.30** Ole Gunnar Solskjaer.
10.00 **Gary Neville's Soccerbox**
11.00 **MNF Extra: Evra & Keane**
12.00 M'T **PL Best Goals 05/06**
1.00 AM **Premier League Years**
3.00 **PL Greatest Games**
4.00 **PL Best Goals 03/04**
5.00 **Best PL Goals: Chelsea v Man Utd** Memorable strikes.
5.30 **to 6.00** AM **PL 100 Club**

Sky Sports Football

403 403 857 | 513 503

6.00 AM **Highlights**
9.30 **Football's Greatest Players**
10.00 **Football Countdowns**
10.30 **Football Years**
11.00 **EFL Play-Off Final Highlights**
12.00 NOON **EFL Greatest Games**
12.45 PM **SPFL Greatest Games**
1.00 **Football's Greatest Players**
1.30 **Football Countdowns**
2.00 **Football Years**
2.30 **EFL Play-Off Final Highlights**
3.30 **EFL Greatest Games**
4.15 **SPFL Greatest Games**
4.30 **Football's Greatest Players**
5.00 **Football Countdowns**
5.30 **Football Years**
6.00 **SPFL Greatest Games**
6.30 **EFL Goals: Leagues 1 & 2**
7.00 **EFL Season 2019/20**
8.00 **EFL Cup Retro**
10.45 **SPFL Highlights**
11.15 **EFL Greatest Games**
12.00 M'T **Football Years**
12.30 AM **SPFL Greatest Games**
1.00 **Football Countdowns**
1.30 **Football's Greatest Players**
2.00 **EFL: Championship Review**
3.00 **EFL**
4.00 **Carling Cup Final 2008/09**
5.00 **to 6.00** AM **EFL Play-Off Final Highlights**

Sky Sports Cricket

404 404 858 | 514 504

6.00 AM **Best of the 2014 Blast**
10.00 **The Ashes 2013**
1.00 PM **The Ashes 2013**
3.00 **Test Cricket**
6.00 **Test Cricket** England v New Zealand: Action from the fourth day in the first Test of the two-match series in 2015, which took place at Lord's.
7.00 **Test Cricket** England v New Zealand: Action from the fifth and final day in the first Test of the two-match series in 2015, which took place at Lord's.
8.00 **Captain's Log** With former New Zealand star Brendon McCullum.
9.00 **The Cricket Lockdown Vodcast** Ian Ward, Nasser Hussain and Paul Allott catch up with David 'Bumble' Lloyd to chat about his life and times in cricket.
10.00 **The Ashes 2013** England v Australia: Action from the fifth and final day of the third Test at Old Trafford, where the five-match series continued.
11.00 **Test Cricket** As 7.00pm.
12.00 M'T **Best of the 2014 Blast** Glamorgan v Hampshire.
4.00 AM **The Ashes 2013**
5.00 **to 6.00** AM **Test Cricket**

Sky Sports Golf

405 405 859 | 515 505

6.00 AM **PGA Tour Golf**
11.00 **The Golf Show**
12.00 NOON **PGA Tour Golf**
5.00 PM **Nick Dougherty's Tee Time Tips** Expert golf tips.
5.30 **The 14 Club Challenge**
6.30 **Golf Vodcast**
7.00 **European eTour Golf** The BMW Indoor Invitational powered by Trackman from Valderrama.
7.30 **European eTour Golf** The BMW Indoor Invitational powered by Trackman from Golfclub Munchen Eichenried.
8.00 **The Golf Show**
9.00 **Feherty Talks To** David Feherty catches up with former world number one Jason Day.
10.00 **European eTour Golf**
10.30 **Golf Vodcast**
11.00 **The Golf Show**
12.00 M'T **Chronicles of a Champion Golfer** Profile of Shane Lowry.
12.30 AM **Golf Vodcast**
1.00 **Golf Pass with Rory McIlroy**
1.30 **European eTour Golf**
2.00 **Feherty Talks To**
3.00 **The 14 Club Challenge**
4.00 **Golf Pass with Rory McIlroy**
4.30 **European eTour Golf**
5.00 **to 6.00** AM **Feherty Talks To**

BT Sport 1

413 413 867 | 527 | 408 430

6.00 AM **UEFA Europa League Magazine** The latest news.
7.00 **WWE Monday Night Raw**
9.30 **ESPN FC** Football news.
10.00 **Fishing: On The Bank**
11.00 **MotoGP: The Greatest Years**
1.00 PM **Bundesliga Highlights Show** The latest action.
2.00 **Bundesliga 2**
3.00 **Fishing: On The Bank**
4.00 **ESPN FC** Football news.
4.30 **Premier League Daily**
5.00 **WWE SmackDown Highlights**
6.00 **WWE Raw Highlights**
7.00 **9 in a Row** The 2019/2020 Scottish Premiership season.
8.00 **Bundesliga Highlights Show**
9.00 **Bundesliga Special: Top Goals I**
9.30 **Premier League World**
10.00 **WWE NXT UK**
11.00 **WWE NXT Highlights**
12.00 M'T **WWE Raw Highlights**
1.00 AM **LIVE WWE NXT** The next generation of wrestling stars showcase their talents.
3.16 **UEFA Champions League Magazine** The latest news.
3.45 **Isolation eRacing Series**
5.15 **Bundesliga Special: Top Goals I**
5.45 **to 6.00** AM **What I Wore: Robbie Fowler**

BT Sport 2

414 414 868 | 528 | 409 431

6.00 AM **Bundesliga Special: Erling Haaland**
6.30 **FIM Speedway of Nations**
8.30 **Heineken Champions Cup**
9.30 **In Depth with Graham Bensinger** With John Daly.
10.00 **World Rallycross Highlights**
11.00 **What I Wore: Gary Lineker**
11.15 **What I Wore: Gareth Bale**
11.30 **Spirit of Yachting**
12.00 NOON **SMU Pony Exce$$**
2.00 PM **30 for 30: The 16th Man**
3.00 **The Book of Manning**
4.30 **30 for 30: Brothers in Exile**
6.00 **30 for 30: Believeland**
7.30 **30 for 30: The Year of the Scab** The Washington Redskins' replacement team that played during the 1987 NFL players strike.
9.00 **Team of the Eighties**
10.15 **30 for 30: Doc & Darryl**
11.45 **Posterized** Documentary.
12.00 M'T **No Crossover: The Trial of Allen Iverson** Documentary.
1.30 AM **30 for 30: Rand University**
2.30 **30 for 30: Kings Ransom**
3.30 **30 for 30: This Was The XFL**
5.00 **Slick, Nancy and the Telethon**
5.15 **The High Five**
5.30 **to 6.00** AM **Premier League World**

BT Sport 3

417 417 869 | 529 | 410 432

6.00 AM **Liverpool: Team of the 80s**
7.00 **Arsenal Classics**
7.30 **Classic MOTD – Thrillers**
8.00 **Chelsea Classics**
9.00 **Manchester United Classics**
10.00 **Premier League Review: 2016/17** A review of the season.
11.00 **Premier League: Best Goals 2016/17** Memorable strikes.
12.00 NOON **FA Cup Classics**
1.00 PM **Ligue 1: Games of the Season** Lyon v Montpellier.
2.00 **Cricket Classics**
3.00 **MotoGP Classics**
4.00 **Classic Rugby Revisited**
5.30 **UEFA Champions League – Classics** Barcelona v Manchester United from 1998/1999. **6.00** Juventus v Manchester United from 1998/1999. **6.30** Manchester United v Bayern Munich in the 1999 final.
7.00 **What Went Down: Joe Calzaghe**
9.00 **UFC 250** Action from Amanda Nunes v Felicia Spencer.
12.00 M'T **Dan Hardy's Open Mat**
12.30 AM **UFC – Johnson v Reis**
1.30 **UFC The Ultimate Fighter**
2.30 **UFC Ultimate Knockouts**
3.00 **Hyundai A-League Highlights**
4.00 **to 6.00** AM **Cricket Classics**

Sky Sports Action

407 407 861 | 517 507

6.00 AM **NFL: America's Game**
8.00 **World Matchplay Darts**
10.00 **Fight Night Classics**
12.00 NOON **NBC's Pro-Football Talk**
2.00 PM **The Sports Show**
3.00 **Prograis/Taylor: Road to the Final**
4.00 **Prograis v Taylor: The Gloves Are Off**
4.30 **Prograis v Taylor Highlights** Regis Prograis v Josh Taylor.
6.00 **Top 10 Great Boxing Upsets** A look back at some of the most dramatic upsets in the sport.
6.30 **George Groves: Final Round**
7.00 **The Sports Show**
8.00 **NFL: Divisional Play Offs 2019** Action from Baltimore Ravens v Tennessee Titans.
9.00 **Fight Night Classics** Steve Roberts v Andrey Pestryaev.
10.00 **Fight Night Classics** Colin Dunne v Esteban Morales.
11.00 **Motorsport Mundial**
11.30 **Wildfly Fishing**
12.00 M'T **NFL: Divisional Play Offs 2019** Action from Kansas City Chiefs v Houston Texans.
1.00 AM **NFL: America's Game**
2.00 **World Matchplay Darts**
4.00 **to 6.00** AM **Fight Night Classics**

Sky Sports Mix

145 145 838 | 520 510

6.00 AM **My Icon**
7.00 **School of Golf**
7.30 **Game Changers Revisited**
8.00 **Fighting Fit 2020**
8.30 **Fit In 5**
9.00 **NBA Classic Games: Spurs @ Thunder 2014**
10.00 **NBA Classic Games: Spurs @ Heat 2013**
11.00 **NFL: America's Game**
1.00 PM **Netball World Cup** Action from Jamaica v South Africa.
3.00 **My Icon**
4.00 **School of Golf**
4.30 **Game Changers Revisited**
5.00 **Fighting Fit 2020**
5.30 **Fit In 5**
6.00 **NBA: LA Lakers @ Utah** Utah Jazz v Los Angeles Lakers.
8.00 **NBA: LA Clippers @Toronto** Action from Toronto Raptors v Los Angeles Clippers.
10.00 **NFL 2019 Season Rewind** Los Angeles Rams v Chicago Bears.
11.00 **NFL: Rivalries of 2019**
1.00 AM **NFL: America's Game**
2.00 **NBA Classic Games: Spurs @ Thunder 2014**
3.00 **NBA Classic Games: Spurs @ Heat 2013**
4.00 **to 6.00** AM **Netball World Cup**

BT Sport/ESPN

423 423 872 | 530 | 411 434

6.00 AM **ESPN FC** Football news.
6.30 **In Depth with Graham Bensinger** With Adrian Peterson.
7.00 **Spikeball College Champs**
8.00 **MLB: 1999 Home Run Derby**
10.00 **MLB: 2000 Home Run Derby**
12.00 NOON **ESPN FC** Football news.
12.30 PM **In Depth with Graham Bensinger** With Adrian Peterson.
1.00 **Madden NFL 20 Bowl**
5.00 **Madden NFL 20 Celebrity Tournament**
6.00 **In Depth with Graham Bensinger** With Adrian Peterson.
6.30 **ESPN FC** Football news.
7.00 **MLB** New York Yankees v Arizona Diamondbacks from 2001.
10.00 **MLB Classic**
11.00 **ESPN FC** Football news.
11.30 **Imperfect: Roy Halladay Story**
12.30 AM **Big Buck World Championships XI**
1.00 **Stupid Robot Fighting League**
1.30 **College Basketball Classics**
5.30 **to 6.00** AM **In Depth with...**

Eurosport 1

410 410 864 | 521 | 412 435

7.00 AM **Hall of Fame – Swimmers**
8.00 **Athletics: Diamond League**
10.00 **Aus Open Final 2018**
12.00 NOON **Le Mans 24 Hours**
2.00 PM **Australian Open 2019**
4.00 **Aus Open Final 2019: Nadal v Djokovic**
6.00 **Aus Open 2019: Women's Final** Naomi Osaka v Petra Kvitova in the 2019 women's singles final, at Melbourne Park.
7.30 **Tennis: Djokovic v Wawrinka** A classic encounter between Novak Djokovic and Stan Wawrinka.
8.00 **Le Mans 24 Hours 2016** Action from the 2016 staging of the famous endurance race at the Circuit de la Sarthe.
10.00 **Cycling: Tour de France 2018**
1.00 AM **Cycling: Road World Championships**
2.00 **Hall of Fame – Atlanta 1996**
3.00 **Snooker: Scottish Open Final**
5.00 **to 7.00** AM **Aus Open Final 2019: Nadal v Djokovic**

Eurosport 2

411 411 865 | 522 | 413 436

6.00 AM **Cycling: Track World Championships**
7.00 **Table Tennis**
9.00 **Superbikes: Whit & Friends**
10.00 **Athletics: Diamond League**
12.00 NOON **Hall of Fame – Greatest Swimmers** Olympic legends.
1.00 PM **Cycling: Tour de France**
4.00 **International Swimming League** In Dallas, Texas.
6.00 **Cliff Diving** Action from the third round of the 2019 season from Polignano a Mare, Italy.
7.00 **Climbing World Championships** From Hachioji.
9.00 **Superbikes: Whit & Friends**
10.00 **Le Mans 24 Hours 2016** The 2016 staging of the race.
12.00 M'T **BSB Lockdown Lowdown**
1.00 AM **Motorcycling: North West 200** From Northern Ireland.
2.00 **Mountain Bike World Championships**
3.00 **to 6.00** AM **Cycling: Tour de France 2019**

Sky Sports Arena

408 408 862 | 518 508

6.00 AM **Super League Gold**
7.00 **Rugby Championship 2016**
9.00 **Netball World Cup**
11.00 **WNBA: Phoenix @ New York**
1.00 PM **Rugby Championship 2016**
3.00 **Wildfly Fishing**
3.30 **Super League 2017 Highlights**
4.15 **NBA: New Orleans @ Dallas**
6.00 **NBA Retro Games: New York Knicks vs Chicago Bulls 1995** A look back at New York Knicks v Chicago Bulls from 1995.
8.00 **NBA Heatcheck** Discussion.
9.00 **NBA Retro Games: Portland Trail Blazers v San Antonio Spurs 1999** Game two of the Western Conference Finals.
11.00 **NBA Classic Games: Spurs @ Heat 2013**
12.00 M'T **Wildfly Fishing**
12.30 AM **Super League 2017 Highlights** Top-flight action.
1.00 **Super Rugby Classics**
2.00 **WNBA: Phoenix @ New York**
4.00 **to 6.00** AM **Netball World Cup**

Sky Sports F1

406 406 860 | 516 506

6.00 AM **The Home of F1**
11.00 **Formula 1** A re-run of the 2016 Canadian Grand Prix.
1.15 PM **The Notebook**
1.45 **F1 Cars Through 1000 Races**
1.50 **Lewis in the W196 with Martin**
2.00 **Formula 1** A re-run of the 2017 Canadian Grand Prix.
4.15 **The Notebook**
4.45 **Mattia Binotto IV**
5.00 **Box Box Box: Johnny & Damon**
5.25 **Alfa Romeo 1950**
5.30 **Formula 1** A re-run of the 2018 Canadian Grand Prix.
7.40 **Vettel In Fiorano**
7.55 **Alfa Romeo 1950**
8.00 **F1 Highlights**
9.30 **F1 Classic Races** A look back at the 1991 Canadian Grand Prix. **10.15** The 1995 Canadian GP.
11.00 **The Inside Line**
11.30 **F1: The Championship Begins**
12.00 M'T **Carlos Sainz v Lando Norris**
12.30 AM **The Inside Line**
1.00 **to 6.00** AM **The Home of F1**

Sports channel listings are subject to late change. For updates visit www.whatsontv.co.uk/tv-guide

SKY HD SD | VIRGIN HD | BT HD

Thursday

11 June

Evening Planner

Documentary

Ross Kemp: Living with Dementia
ITV HD, 7.30pm (times vary)
Ross discusses the disorder with Barbara Windsor's husband, Scott Mitchell

Documentary

Hillary
Sky Documentaries HD, 9pm
A profile of the former first lady, looking back on her political career as she launches her 2016 presidential bid

Comedy

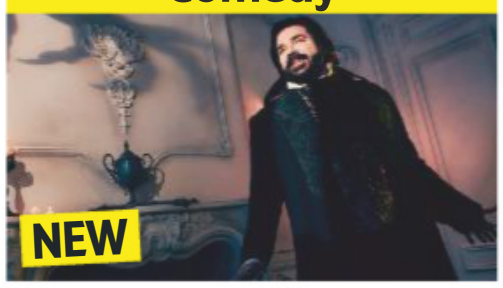

What We Do in the Shadows
BBC2 HD, 10pm (times vary)
The vampire housemates seek help from a necromancer in the series two opener

Documentary

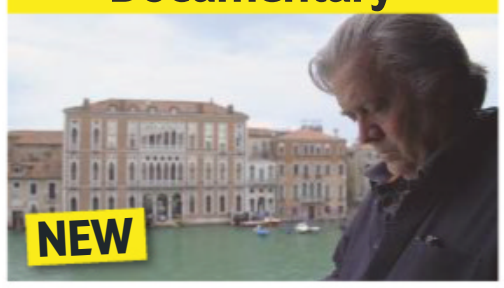

The Brink
Sky Documentaries HD, 10.15pm
Political strategist Steve Bannon is filmed throughout 2017 as he goes global with his brand of right-wing ideas

SKY EVENING TIME	7.00PM	7.30PM	8.00PM	8.30PM	9.00PM	9.30PM	10.00PM	10.30PM
FAVOURITES								
101 BBC1	7.00 The One Show	7.30 Garden Rescue	8.05 You Are What You Wear		9.00 Ambulance		10.00 News	
102 BBC2	7.00 Back in Time for the Weekend		8.00 Springwatch 2020		9.00 QI	9.30 The First Team	10.00 What We Do in the Shadows †	
103 ITV	7.00 You've Been...	7.30 Ross Kemp...†	8.00 Britain's...	8.30 The Martin...	9.00 Unbelievable Moments Caught on...		10.00 News	
104 CHANNEL 4	7.00 News		8.00 Britain's Best Parent?		9.00 First Dates Hotel		10.00 Film: Amy	
105 CHANNEL 5	7.00 Inside the Steam Train Museum		8.00 Paddington: A Year on the Tracks		9.00 Dan Snow: The Tutankhamun Mystery			
106 SKY ONE	7.00 The Simpsons		8.05 DC's Legends of Tomorrow		9.00 The Blacklist		10.00 Brassic	
ENTERTAINMENT								
116 BBC4	7.00 The Joy of...	7.30 Handmade in...	8.00 Pride and Prejudice		9.00 Madame Tussaud: A Legend in Wax		10.00 Chasing the Moon	
118 ITV2	7.00 Supermarket Sweep		8.00 Two and a Half Men		9.00 Family Guy			
136 MORE4	◂ 6.55 Escape to the Chateau		7.55 Grand Designs		9.00 Outlander			10.15 8 Out of 10 Cats Does...
135 E4	7.00 Hollyoaks...	7.30 Brooklyn...	8.00 Young Sheldon		9.00 Brooklyn...	9.30 Rick and Morty	10.00 Harley Quinn	
107 SKY WITNESS	7.00 Nothing to Declare		8.00 Ghost Whisperer		9.00 CSI		10.00 How to Get Away with Murder	
108 SKY ATLANTIC	7.00 Blue Bloods				9.00 Gangs of London		10.05 Das Boot	
110 GOLD	◂ 6.50 dinnerladies	7.30 The Vicar of Dibley			9.00 dinnerladies			10.20 Early Doors
111 DAVE	7.00 Richard Osman's House...	7.40 Room 101			9.00 Live at the Apollo		10.00 Mock the Week	
119 ITV3	7.00 Downton Abbey		8.00 Midsomer Murders				10.00 Foyle's War	
120 ITV4	◂ 2.50 Championship League Snooker – Live: Coverage of day 11 from Marshall Arena in Milton Keynes							
112 COMEDY CENTRAL	7.00 Friends				9.00 When Talent Shows Go Horribly Wrong			
152 SYFY	7.00 A Town Called Eureka				9.00 Pandora		10.00 Film: Black Knight	
109 W	7.00 Property Brothers: Forever Home		8.00 Inside the Ambulance		9.00 999 Rescue Squad		10.00 One Born Every Minute Australia	
113 SKY COMEDY	7.00 Modern Family	7.30 The Mindy Project			9.00 Film: Last Vegas			
124 FOX	7.00 NCIS				9.00 L.A.'s Finest		10.00 Family Guy	
122 SKY ARTS	7.00 The Women Who Run Hollywood		8.00 Great Film Composers: The Music of...		9.00 Brian Johnson's A Life on the Road		10.00 Sting: A Free Man	
DOCUMENTARY								
125 DISCOVERY	7.00 Outback Truckers		8.00 Mighty Ships		9.00 Mysteries of the Deep		10.00 Legends of the Wild	
162 ANIMAL PLANET	7.00 Animal Cops Detroit		8.00 Dr Jeff: Rocky Mountain Vet		9.00 The Vet Life		10.00 Animal Cops Houston	
129 NAT GEO	7.00 Car S.O.S.: Ultimate Countdown		8.00 Megafactories		9.00 Wicked Tuna		10.00 Rescued	
123 SKY HISTORY	7.00 Forged in Fire		8.00 American Pickers		9.00 Forged in Fire		10.00 Alone: The Beast	
155 YESTERDAY	7.00 Great British Railway Journeys		8.00 David Jason: My Life on Screen		9.00 Secret Nazi Bases		10.00 The World at War	
166 EDEN	7.00 Earth's Natural Wonders		8.00 Horizon: Secrets of the Solar System		9.00 The Zoo	9.30 Naomi's...	10.00 Polar Bear Town	
FILMS - Sky Cinema								
301 PREMIERE	◂ 6.15 Songbird		8.00 Maleficent: Mistress of Evil				10.00 Stray Dolls	
303 HITS	◂ 5.45 Hop	7.30 Men in Black II			9.00 Star Wars: The Rise of Skywalker			
304 GREATS		7.15 Zoolander			9.00 Jaws			
305 DISNEY	7.00 Dumbo				9.00 Hocus Pocus			
306 FAMILY	7.00 Harry Potter and the Goblet of Fire					9.40 School Spirits		
307 ACTION	◂ 6.10 The Fast and the Furious: Tokyo Drift		8.00 Lethal Weapon 3				10.00 Cliffhanger	
308 COMEDY	◂ 6.55 Crazy Rich Asians				9.00 Beverly Hills Cop			
309 THRILLER	◂ 6.55 The Birds				9.00 Hotel Mumbai			
310 DRAMA	◂ 6.15 Dark Minds		8.00 American Woman				10.05 Beats	
311 SCI-FI	7.05 The Mummy: Tomb of the Dragon Emperor				9.00 The Scorpion King			10.35 Edge of...
302 SUPERHERO	◂ 5.50 Iron Man 2		8.00 Aquaman					10.30 X-Men: First...
313 FILM4	◂ 6.25 X-Men 2				9.00 Lucy			
315 TCM MOVIES		7.15 The Last of the Fast Guns			9.00 Payback			
SPORT								
401 MAIN EVENT								
402 PREMIER LEAGUE	7.00 MNF Hlts		8.00 PL Special	8.30 PL World	9.00 Premier League Icons		10.00 Gary Neville's Soccerbox	
403 FOOTBALL	7.00 EFL Play-Off Final Highlights						10.00 SPFL Greatest...	10.30 SPFL Highlights
404 CRICKET	7.00 ENG v NZ 2015 2nd Test D5 Hlts		8.00 The Cricket Show		9.00 Coaching Special Lockdown Vodcast		10.00 Best of Stuart Broad: Australia 13	
413 BT SPORT 1	◂ 6.30 WWE Monday Night Raw				9.00 WWE NXT			
414 BT SPORT 2	◂ 6.00 30 for 30...	7.30 30 for 30: Angry Sky			9.00 BT Sport Films: Stop The Tour			10.30 30 for 30...

◂ Denotes programmes starting before 7.00pm † Regions vary

THURSDAY

Due to the coronavirus outbreak, programmes may face late disruption or cancellation

Thursday

BBC1

101 101/115 801 101 108 1 101 101 101/106

6.00 AM **Breakfast** (S)
9.00 **BBC News** (S)
10.00 **Saving Our Nurses** New edition 4/5. A nurse who recently arrived in the UK from the Philippines. (S)(AD)
10.45 **Homes Under the Hammer** (S)(R)
11.45 **Fugitives** (S)(R)
12.15 PM **Bargain Hunt** (S)(R)(AD)
1.00 **BBC News** (S)
1.30 **Local News** (S)
1.45 **Doctors** Lily helps Al with a birthday plan for Jimmi. (S)(AD)
2.15 **Father Brown** (S)(R)(AD)
3.00 **Escape to the Country** (S)(R)(AD)
3.45 **The Bidding Room** New edition 4/30. A wartime phone and an unusual musical instrument. (S)
4.30 **Antiques Road Trip** (S)(R)
5.15 **Pointless** Quiz show. (S)(R)
6.00 **BBC News** (S)
6.30 **Local News** (S)

9.00 Ambulance

7 PM

7.00 The One Show A mixture of celebrity chat and stories of interest. (S)
7.30 Garden Rescue The team try to transform a concrete jungle into a family-friendly back garden. (S)(R)

8 PM

8.00 Clap for Our Carers (S)
8.05 NEW SERIES You Are What You Wear 1/4. Rylan Clark-Neal hosts the fashion makeover show, with five experts advising people in need of a style overhaul. (S)(AD)

9 PM

9.00 Ambulance New edition An urgent call is made by a man whose wife is in cardiac arrest, with a doctor and paramedic team from North West Air Ambulance immediately dispatched to assist on the job. (S)

10 PM

10.00 BBC News (S)
10.30 Local News (S)
10.45 Question Time Fiona Bruce chairs the topical debate, inviting politicians and other guests to answer questions from viewers at home. (S)

11.45 **The Coronavirus Newscast** Laura Kuenssberg, Chris Mason, Fergus Walsh and Adam Fleming present their weekly round-up from Westminster. (S)
12.20 **to 6.00** AM **BBC News** (S)

As a result of the coronavirus outbreak, programmes on all channels may face disruption

BBC2

102 102/115 802 102 102 2 102 102 102/106

6.30 AM **Saving Our Nurses** (S)(R)(AD)
7.15 **The Bidding Room** (S)(R)
8.00 **Sign Zone: Our Coast** (S)(R)(AD)
9.00 **Atlantic: The Wildest Ocean on Earth** Documentary. (S)(R)(AD)
10.00 **BBC News** (S)
1.00 PM **Chase the Case** (S)(R)
1.45 **Terry and Mason's Great Food Trip** From Evesham. (S)(R)
2.15 **Euros Rewind** New edition Netherlands v Czech Republic: Another chance to see the Euro 2004 Group D encounter. (S)
4.15 **Len and Ainsley's Big Food Adventure** In Cardiff. (S)(R)(AD)
5.00 **Flog It!** Paul Martin presents from Capesthorne Hall, Cheshire. (S)(R)
6.00 **Eggheads** New edition Quiz. (S)
6.30 **Animal Park** New edition 19/20. An illness has the keepers worried about Kaiser the giraffe. (S)(AD)

9.00 QI

7 PM

7.00 Back in Time for the Weekend 4/6. The Ashby-Hawkins family embrace the 1980s, when TV and shopping dominated the UK's leisure time and technology arrived in homes in a significant way. (S)(R)(AD)

8 PM

8.00 Springwatch New edition 11/12. On the Cornish coastline, a pair of shags struggle to rear their chicks, while a young pine marten prepares to rear her young on a remote Scottish peninsular. (S)
■ Concludes tomorrow

9 PM

9.00 QI New edition 3/11. With guests Aisling Bea, Cally Beaton and Holly Walsh. (S)
9.30 The First Team New episode 3/6. The team are given a presentation. (S1) (S)

10 PM

10.00 NEW SERIES What We Do in the Shadows 1&2/10. Return of the comedy. *See feature, page14.* (S2) (S)(AD)
■ All episodes are available on BBC iPlayer
10.45 Newsnight (S)

11.25 **Weather** (S)
11.30 **House of Saud: A Family at War** 3/3. How Saudi Arabia's most revered family stay in power. (S)(R)
12.30 AM **Sign Zone: Dragons' Den: Best Ever Pitches** (S)(R)(AD)
1.30 **Sign Zone: A House Through Time** 1/4. Tracing the history of an 18th-century sea captain's house in Bristol. (S)(R)(AD)
2.30 **Sign Zone: Jay Blades' Home Fix** 1/10. Money-saving tips. (S)(R)
3.15 **to 6.30** AM **Previews** (S)

ITV

103 103/176 803 103 103/113 3 103 103 111

6.00 AM **Good Morning Britain** (S)
9.00 **Good Morning Britain with Lorraine** With Lorraine Kelly. (S)
10.00 **This Morning** Celebrity chat and lifestyle features. (S)
12.30 PM **Loose Women** Topical debate from a female perspective. (S)
1.30 **ITV News** (S)
1.55 **Local News** (S)
2.00 **Judge Rinder** New edition Criminal barrister Robert Rinder takes on real-life cases in a studio courtroom. (S)
3.00 **Tenable** Five sea-loving women from Sussex compete. (S)(R)
4.00 **Tipping Point** Game show hosted by Ben Shephard. (S)(R)
5.00 **The Chase** Quiz show hosted by Bradley Walsh. (S)(R)
6.00 **Local News** (S)
6.30 **ITV News** (S)

8.00 Britain's Brightest Celebrity...

7 PM

7.00 New You've Been Framed! New edition A delivery drone drops a painful parcel. (S)
7.30 NEW SERIES Ross Kemp: Living with Dementia The actor examines the impact of the disorder. (S)(AD)

8 PM

8.00 Britain's Brightest Celebrity Family New edition 3/7. With Scarlett Moffatt and Curtis Pritchard. (S)
8.30 The Martin Lewis Money Show: Live New edition Financial tips. (S)

9 PM

9.00 Unbelievable Moments Caught on Camera New edition The dramatic story of an amateur pilot who built his own plane, but then lost his propeller mid-flight and had to try to land without any power. (S)(AD)

10 PM

10.00 ITV News (S)
10.30 Local News (S)
10.45 Euro 96 England v Netherlands – ITV Football Classics Action from the Group A match at Wembley Stadium. (S)(R)

11.45 **Tenable** Warwick Davis hosts as five neighbours from Lancashire answer questions on subjects that include Jane Austen, food and drink, and film. (S)(R)
12.35 AM **Ideal World**
3.00 **Nightscreen**
5.05 **to 6.00** AM **Judge Rinder** Criminal barrister Robert Rinder takes on real-life cases in a studio courtroom. (S)(SL)(R)

+1 hour 203 114 33 112

CHANNEL 4

104 104/138 804 104 104/141 4 104 104

6.30 AM **Cheers** 11&12/22. (S7) (S)(R)
7.25 **Mike & Molly** (S4) (S)(R)
8.05 **The Big Bang Theory** (S)(R)(AD)
9.00 **Frasier** Triple bill. (S11) (S)(R)(AD)
10.25 **Come Dine with Me** (S)(R)
12.00 NOON **News** (S)
12.05 PM **Come Dine with Me** (S)(R)
1.05 **A New Life in the Sun** (S)(R)
2.10 **Countdown** (S)(R)
3.00 **A Place in the Sun** (S)(R)
4.00 **Work on the Wild Side** New edition 19/20. Emily and Will relocate two cheetahs. (S)(AD)
5.00 **Couples Come Dine with Me** Culinary contest in Bristol. (S)(R)
6.00 **The Simpsons** *The Colour Yellow:* Lisa finds an old diary while exploring her family history. (S)(R)
6.30 *Postcards from the Wedge:* Bart tries to play his parents off against each other. (S)(R)(AD)

8.00 Britain's Best Parent?

7 PM

7.00 News (S)

8 PM

8.00 Britain's Best Parent? New edition 3/5. Featuring a couple who follow a regimented parenting style based on a meticulous routine, which includes daily training on a running machine and music lessons. (S)(AD)

9 PM

9.00 First Dates Hotel Series finale 7/7. A look back at some of the series' most memorable and dynamic dates – reliving the moments of nerves, unlikely chemistry, roaring rivalries and heart-warming stories. (S)(AD)

10 PM

10.00 FILM Amy Documentary portrait of singer-songwriter Amy Winehouse, whose death followed a well-publicised history of drugs and alcohol abuse. (S)(AD) (2015, 15, 150min) ★★★★
SEX ●●● VIOLENCE ●●● LANGUAGE ●●●

12.30 AM **Pokerstars Players Championship** (S)
1.25 **Murder in the Outback: The Falconio and Lees Mystery** 4/4. Documentary. (S)(SL)(R)(AD)
2.20 **Ramsay's Kitchen Nightmares USA** In Pasadena. (S)(R)
3.10 **Couples Come Dine with Me** From Southend-on-Sea. (S)(R)
4.05 **Grand Designs New Zealand** (R)
5.00 **Car S.O.S** (S)(R)(AD)
5.50 **to 6.30** AM **Countdown** (S)(R)

+1 hour 204 142 15 109 121

(S) Subtitles (SL) Signing (R) Repeat (AD) Audio Description

CHANNEL 5

105 105 805 | 154 105 | 5 105 | 105 105

6.00 AM **Milkshake!**
9.15 **Jeremy Vine** (S)
11.15 **On Benefits: Britain's Benefit Blackspots** (S)(R)
12.10 PM **News** (S)
12.15 **The Golden Girls** (S)(R)
1.15 **Home and Away** (S)(AD)
1.45 **Neighbours** (S)(AD)
2.15 FILM **My Daughter's Been Kidnapped** Thriller. (S) (2017, 15, 105min) ★★
4.00 **Friends** 11&12/24. (S9) (S)(R)
5.00 **News** (S)
5.30 **Neighbours** Naomi tries to quit her job, but Chloe won't accept her resignation. (S)(R)(AD)
6.00 **Home and Away** Nik asks Tane if he can move in with him, and Ben tells Ziggy not to take out her anger on Maggie. (S)(R)(AD)
6.30 **News** (S)

7.00 Inside the Steam Train...

7.00 **Inside the Steam Train Museum** New edition 3/5. Phil and Stuart decorate the site for a Halloween event, and as things get under way, the enthusiastic volunteers dress up to scare the public. (S)

8.00 **Paddington: A Year on the Tracks** Series finale 4/4. The station shuts for four days over the Christmas holidays, although staff are still needed on site as engineering works are completed. (S)

9.00 NEW **Dan Snow: The Tutankhamun Mystery** The historian explores the tale of the Egyptian pharaoh's life and death. (S)

11.05 **Egypt's Apocalypse – Death of a Dynasty** (S)(R)
12.05 AM **Draining the Bermuda Triangle** Documentary. (S)(R)
1.00 **Teleshopping**
3.00 **Access** Showbiz news. (S)
3.10 **Secrets of the Heinz Factory** Behind the scenes. (S)(R)
4.00 **Building the Forth Rail Bridge**
4.45 **House Doctor** (S)(SL)(R)
5.35 **to 6.00** AM **Wildlife SOS** (SL)(R)

+1 hour 205 | 155 | 44 | 128

SKY ONE

106 106 806 | 110 109

6.00 AM **Monkey Business** (S)(R)(AD)
7.00 **Animal House** (S)(R)(AD)
8.00 **Road Wars** (S)(R)
9.00 **Highway Cops** (S)(R)(AD)
10.00 **Sun, Sea and A&E** (S)(R)
11.00 **NCIS: Los Angeles** (S2) (S)(R)
1.00 PM **Hawaii Five-0** (S9) (S)(R)
3.00 **Magnum P.I.** (S1) (S)(R)(AD)
4.00 **Modern Family** (S5&6) (S)(R)
5.00 **The Simpsons** *Viva Ned Flanders:* Homer takes Flanders to Las Vegas. (S)(R)
5.30 **Futurama** *Beast with a Billion Backs – Part Three:* Bender becomes disillusioned. (S)(R)
6.00 *Beast with a Billion Backs – Part Four:* Monster Yivo invites humanity to his abode. (S)(R)
6.30 **The Simpsons** *Simpsons Bible Stories:* Homer, Marge and the kids have biblical dreams. (S)(R)

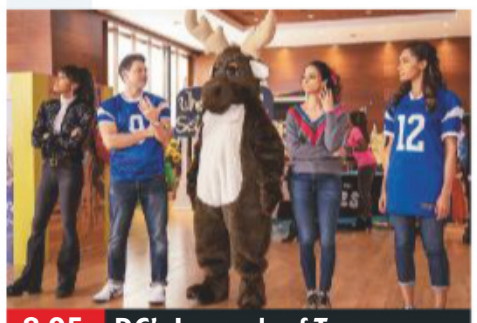

8.05 DC's Legends of Tomorrow

7.00 **The Simpsons** *Mom and Pop Art:* A gallery owner mistakes Homer's misshapen DIY barbecue for a work of art. (S)(R) **7.30** *The Old Man and the C Student:* Bart does community service. (S)(R)

8.00 **Clap for Our Carers**

8.05 **DC's Legends of Tomorrow** New episode *Freaks & Greeks:* 12/15. The team form a sorority to try to retrieve an ancient artefact. (S5)

9.00 **The Blacklist** New episode *The Hawalader:* 8/18. Red is desperate for information about the whereabouts of an old friend. Meanwhile, Liz receives some disturbing news from her daughter. (S7)

10.00 **Brassic** Series finale 6/6. Cardi proposes to Carol, and Vinnie promises to give him the best wedding he can pull together, but JJ comes up with the idea of hijacking his cousin's big day. (S2)

11.00 **Redknapp's Home Fixture** (R)
11.40 **A League of Their Own** With guests Robbie Keane, Romesh Ranganathan and Jessica Ennis-Hill. (S)(R)(AD)
12.40 AM **Manifest** 8/13. (S2) (R)
1.35 **The Force: Essex** (S)(R)(AD)
2.35 **Road Wars** (R)
3.00 **Hawaii Five-0** 20/25. (S9) (R)
4.00 **Sun, Sea and A&E** (S)(R)
5.00 **to 6.00** AM **Futurama** (S)(R)

+1 hour 206

LOCAL VARIATIONS

BBC1

SCOTLAND
Sky **951**, Virgin **862**, Freesat **960**
No variations

N. IRELAND
Sky **953**, Virgin **863**, Freesat **957**
10.45pm The View New edition (S) **11.25pm-12.25am** Question Time New edition (S) **12.55-6.00am** BBC News (S)

WALES
Sky **952**, Virgin **864**, Freesat **964**
11.45am Bargain Hunt (S)(R) **12.30-1.00pm** Wales Today Coronavirus Daily Update New edition (S) **7.30-8.00pm** The Great Indoors New edition (S)

BBC2

N. IRELAND
Sky **972**, Freesat **969**
10.00pm Pretty Single (S)(R) **10.30-10.45** Weather Watchers with Barra Best (S)(R) **11.30** NEW SERIES What We Do in the Shadows (S)(AD) **11.55** What We Do in the Shadows New episode (S)(AD) **12.15-12.30am** BBC News (S)

WALES
Sky **971**, Freesat **971**
No variations

ITV

As main ITV except:

WALES
7.00-7.30pm Wales This Week New edition (S) **10.45** New You've Been Framed! New edition (S) **11.15** Grow Your Own at Home with Alan Titchmarsh (S)(R) **11.45pm-12.35am** Euro 96 England v Netherlands: ITV Football Classics (S)(R)

S4C

Sky **134**, Virgin **166**, Freesat **120**
6.00am Cyw **12.00noon** Cegin Bryn: Tir a Môr **12.30pm** Datganiad Dyddiol Covid-19 New edition **1.00** Heno **1.30** Garddio a Mwy **2.00** Newyddion S4C a'r Tywydd **2.05** Prynhawn Da New edition **3.00** Newyddion S4C a'r Tywydd **3.05** Cefn Gwlad (AD) **4.00** Awr Fawr **5.00** Stwnsh **6.00** Ar Werth (AD) **6.30** Rownd a Rownd (AD) **7.00** Heno New edition **7.30** Newyddion S4C a'r Tywydd **8.00** Pobol y Cwm (AD) **8.25** Rownd a Rownd (AD) **8.55** Newyddion S4C a'r Tywydd **9.00** Y Fets New edition (AD) **10.00** Caru Siopa (AD) **10.30** Hansh New edition **11.00-11.35pm** Cwpwrdd Epic Chris

TV&Satellite week
Best for Sky and Virgin

BBC4

116 116 | 107 | 9/68 | 106 | 173 107

BBC4 programmes start at 7.00pm

7.00 PM **The Joy of Painting** New edition Bob Ross paints a brisk quiet day.
7.30 **Handmade in the Pacific: Kapa** 4/4. A Hawaiian artist creates a traditional hula skirt from tree bark.
8.00 **Pride and Prejudice** 6/6. Elizabeth sees Wickham for what he really is. (S1)
9.00 **Madame Tussaud: A Legend in Wax** The story of the woman behind the worldwide waxwork empire.
10.00 **Chasing the Moon** 5/6. NASA's plans for the first moon landing.
10.50 **Eyes Down! The Story of Bingo** Documentary exploring the game of bingo.
11.50 **My Astonishing Self: Gabriel Byrne on George Bernard Shaw**
12.50 AM **Fabric of Britain**
1.50 **The Joy of Painting**
2.20 **Handmade in the Pacific: Kapa**
2.50 **to 3.50** AM **Madame Tussaud: A Legend in Wax**

MORE4

136 136 830 | 147 195 | 18 | 124

8.55 AM **Food Unwrapped**
9.30 **A Place in the Sun: Summer Sun** In France.
10.25 **Find It, Fix It, Flog It**
12.25 PM **Escape to the Chateau** The family move into their crumbling chateau with flies everywhere.
1.25 **Building the Dream**
2.30 **Four in a Bed** Five editions.
5.05 **Find It, Fix It, Flog It**
6.05 **Countdown**
6.55 **Escape to the Chateau** Dick Strawbridge smashes a hole through one of the castle's interior walls.
7.55 **Grand Designs** Kevin McCloud follows the progress of two architects who are planning to build an eco-friendly subterranean house underneath a barn.
9.00 **Outlander** New episode *Blood of My Blood:* 6/13. Jamie encounters some shadows from his past when he returns to Fraser's Ridge with Murtagh. (S4)
10.15 **8 Out of 10 Cats Does Countdown** Jon Richardson and Sara Pascoe take on Sean Lock and Vic Reeves.
11.20 **Father Ted**
12.25 AM **Countdown**
1.15 **Shocking Emergency Calls** A dramatic 911 call reveals that a helicopter crash has taken place.
2.15 **8 Out of 10 Cats Does Countdown**
3.20 **to 3.50** AM **Father Ted**

+1 hour 236 | 196 | 86 | 125

ITV2

118 118 816 | 115 176 | 6 | 113

7.00 AM **Ellen DeGeneres Show**
7.50 **Emmerdale**
8.20 **Coronation Street**
8.50 **You've Been Framed!**
9.15 **Superstore**
10.15 **Dinner Date**
11.15 **Dress to Impress**
12.15 PM **Emmerdale**
12.45 **Coronation Street**
1.15 **You've Been Framed!**
1.45 **The Ellen DeGeneres Show** New edition
2.40 **Dinner Date**
3.50 **Dress to Impress**
4.55 **Take Me Out**
6.00 **You've Been Framed!**
7.00 **Supermarket Sweep**
8.00 **Two and a Half Men** 11/16. Walden is furious. **8.30** 12/16. Lyndsey tells Alan she is moving away for a fresh start. (S12)
9.00 **Family Guy** *PTV:* 14/30. Peter launches his own TV channel. **9.30** *Brian Goes Back to College:* 15/30. Brian gets a job at *The New Yorker.* **10.00** *The Courtship of Stewie's Father:* 16/30. Peter bonds with Stewie. **10.30** *Fat Guy Strangler:* 17/30. With the guest voice of Robert Downey Jr. (S4)
11.25 **American Dad!** Double bill of the animated comedy.
12.25 AM **Two and a Half Men**
1.20 **Timewasters** 3/6. (S1)
1.50 **Iain Stirling's CelebAbility**
2.35 **to 3.30** AM **Release the Hounds**

+1 hour 218 | 116 | 27 | 114

E4

135 135 829 | 106 145 | 13 | 122

6.00 AM **Rules of Engagement**
7.00 **Sabrina the Teenage Witch** 3&4/22. (S7)
8.00 **Melissa & Joey**
9.00 **Baby Daddy**
10.00 **The Big Bang Theory**
11.00 **The Goldbergs**
12.00 NOON **Brooklyn Nine-Nine**
1.00 PM **The Big Bang Theory**
2.00 **Melissa & Joey**
3.00 **Baby Daddy**
4.00 **Brooklyn Nine-Nine**
5.00 **The Goldbergs**
6.00 **The Big Bang Theory**
7.00 **Hollyoaks Favourites**
7.30 **Brooklyn Nine-Nine** (S1)
8.00 **Young Sheldon** (S2)
9.00 **Brooklyn Nine-Nine** Series finale 13/13. The squad are on high alert when a blackout hits Brooklyn. (S7)
9.30 **Rick and Morty** 10/10. (S4)
10.00 **Harley Quinn** New episode 6/13. A heist goes wrong and Clayface loses an arm. **10.30** New episode 7/13. Harley breaks the Queen of Fables out of prison. (S1)
11.00 **Buffy the Vampire Slayer**
12.00 M'T **Rick and Morty**
12.30 AM **Robot Chicken**
1.00 **Rick and Morty**
1.30 **The Big Bang Theory**
2.25 **Naked Attraction**
3.20 **Harley Quinn**
4.10 **Brooklyn Nine-Nine**
4.35 **The Big Bang Theory**
5.25 **to 6.00** AM **Sabrina the Teenage Witch**

+1 hour 235 | 146 | 28 | 123

Thursday primetime

THURSDAY Entertainment

Thursday

Sky Witness

107 107 807 112 111

6.00 AM **Nothing to Declare**
8.00 **Sun, Sea and A&E**
9.00 **Blue Bloods** 4/22. (S1)
10.00 **Law & Order** 24/24. (S14)
11.00 **CSI** 18/23. (S10)
12.00 NOON **Elementary** 12/24. Sherlock suspects Moriarty is involved in the abduction of a wealthy man. (S2)
1.00 PM **Blue Bloods** 5/22. (S1)
2.00 **Law & Order** 1/24. (S15)
3.00 **Sun, Sea and A&E**
4.00 **Stop, Search, Seize**
5.00 **Nothing to Declare**

10.00 How to Get Away with...

7 PM

7.00 **Nothing to Declare** Staff suspect the importation of narcotics is occurring. **7.30** A drug mule tries to avoid being caught.

8 PM

8.00 **Ghost Whisperer** *Head Over Heels:* 6/22. Melinda is concerned when the Book of Changes turns up in Aiden's classroom. (S5)

9 PM

9.00 **CSI** *Mascara:* 18/24. In an episode directed by William Friedkin, one of Langston's former students is killed. (S9)

10 PM

10.00 **How to Get Away with Murder** New episode *Vivian's Here:* 2/15. Annalise learns a shocking truth. (S6)
11.00 **FBI** 4/22. The team race to locate an active sniper. (S1)
12.00 M'T **CSI** 16/23. (S10)
1.00 AM **CSI** 17/23. (S10)
2.00 **Ghost Whisperer** As 8pm.
3.00 **Nashville** 4/16. (S6)
5.00 **to 6.00** AM **Brit Cops: Law & Disorder**

+1 hour 207 180

Sky Atlantic

108 108 808

6.00 AM **The British**
7.00 **Without a Trace** (S7)
10.00 **Blue Bloods** (S7)
12.00 NOON **CSI** (S10)
2.00 PM **Without a Trace** 10/24. A weatherman disappears. **3.00** 11/24. The team investigate the case of a missing teenager. **4.00** 12/24. The team search for a bar owner. (S7)
5.00 **CSI** 18/23. High-school cadets help Hodges with a case. **6.00** 19/23. A racist teenager is murdered. (S10)

9.00 Gangs of London

7.00 **Blue Bloods** *Hard Bargain:* 16/22. Linda's brother Jimmy gets into trouble with the mob, and begs Danny to help him.

8.00 **Blue Bloods** *Shadow of a Doubt:* 17/22. Jamie and Eddie suspect foul play when they respond to a distress call. (S7)

9.00 **Gangs of London** New episode 8/10. Luan risks his life to rid himself of Mosi, and Floriana seizes an opportunity. (S1)

10.05 **Das Boot** 1/8. The German drama series set during World War Two returns. Subtitled. (S2)
11.15 **Das Boot** 2/8. When Johannes' plan emerges, Gluck knows only one man is capable of stopping him. Subtitled. (S2)
12.25 AM **The Sopranos** (S5)
2.40 **Blue Bloods** (S7)
4.20 **to 6.00** AM **Urban Secrets**

+1 hour 208

GOLD

110 110 810 124 310 392

7.35 AM **My Hero**
8.10 **The Green Green Grass**
8.50 **Open All Hours**
9.30 **Are You Being Served?**
10.10 **Last of the Summer Wine**
12.10 PM **My Hero**
12.50 **Open All Hours**
1.30 **Are You Being Served?**
2.10 **The Green Green Grass**
2.50 **dinnerladies**
3.30 **Last of the Summer Wine**
5.30 **The Green Green Grass**
6.10 **Are You Being Served?**
6.50 **dinnerladies**

10.20 Early Doors

7.30 **The Vicar of Dibley** Geraldine holds a special service for the animals of the village. **8.05** A visit from David's dishy brother sets Geraldine's pulse racing. Guest stars Clive Mantle.

9.00 **dinnerladies** A convict escapes in the fog on his way to Strangeways. **9.40** The staff have a bet on Bren's chances of romance with Tony.

10.20 **Early Doors** Tension mounts in the Grapes as the football card winner is announced.
11.00 **The Cockfields** Saturday finds the family visiting Aunty Rose in her nursing home.
11.35 **Peep Show** Mark invites his parents over for Christmas.
12.10 AM **Peep Show**
12.45 **Green Wing**
2.50 **to 4.00** AM **Peep Show**

+1 hour 210 194

ITV3

119 119 817 117 177 10 115

6.00 AM **Classic Coronation Street**
6.55 **Classic Emmerdale**
7.55 **Heartbeat**
9.00 **George and Mildred**
10.05 **Man About the House**
10.40 **Foyle's War**
12.40 PM **Heartbeat**
1.45 **Classic Emmerdale**
2.50 **Classic Coronation Street**
3.55 **Midsomer Murders**
5.55 **Heartbeat** *From Ancient Grudge:* An old feud between the Wainwrights and Allsops looks set to end in disaster.

5.55 Heartbeat

7.00 **Downton Abbey** 3/9. Mrs Hughes anxiously awaits her results, and Mary takes matters into her own hands. (S3)

8.00 **Midsomer Murders** *Murder of Innocence:* A barrister is killed with a lethal dose of morphine and suspicion falls on ex-convict Grady Felton, who has recently returned to the village where he committed murder years earlier.

10.00 **Foyle's War** *Bad Blood:* A warfare experiment goes wrong, killing a local woman and giving Sam a potentially fatal illness.
12.00 M'T **A Touch of Frost** *Care and Protection:* The irascible detective's search for a missing child uncovers evidence of a 30-year-old crime. Stars David Jason.
2.00 **to 3.20** AM **Agatha Christie's Poirot**

+1 hour 219 174 34 116

ITV4

120 120 818 118 178 24 117

6.00 AM **Snooker v Darts**
6.05 **Quincy ME**
7.05 **Kojak**
8.10 **The Memoirs of Sherlock Holmes**
9.20 **Minder**
10.25 **The Professionals**
11.30 **The Sweeney**
12.40 PM **Quincy ME**
1.45 **Kojak**
2.50 LIVE **Championship League Snooker** Coverage of day 11 from Marshall Arena in Milton Keynes, featuring the final matches in the tournament.

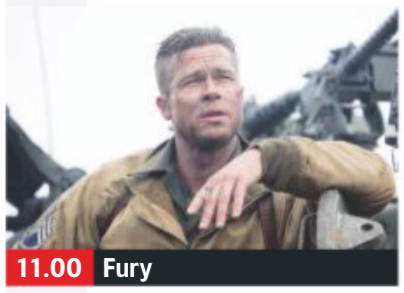

11.00 Fury

7.00 LIVE **Championship League Snooker** Jill Douglas presents coverage of day 11 from Marshall Arena in Milton Keynes. With analysis from Alan McManus, Stephen Hendry and Neal Foulds.

11.00 FILM **Fury** Drama starring Brad Pitt. An American tank crew undertake a final mission behind enemy lines in the last months of World War Two. (2014, 15, 131 min) ★★★
1.35 AM **The Protectors**
2.10 **to 2.25** AM **Sporting Funnies**

+1 hour 220 175 154

BBC Scotland

SCOT 115 108 9 108 106
REST OF UK 457 162 108

10.00 AM **to 7.00** PM **As BBC2 except:**
10.00 AM **Bitesize Scotland Daily: Primary Programme 16**
10.20 **Authors Live: Adrian Edmondson**
11.05 **Bitesize Scotland Daily: Secondary Programme 15**
11.45 AM **to 7.00** PM **This Is BBC Scotland**
7.00 PM **Island Medics**
7.30 **Beechgrove** New edition George Anderson takes a pot-luck delivery.
8.00 **Landward** New edition
8.30 NEW **Long Live Livi** A group of girls try to save Livingston Skatepark.
9.00 **The Nine**
10.00 **Billy and Us** New edition Scottishness.
10.30 **Two Doors Down**
11.00 **May Contain Nuts** New edition
11.30 PM **to 12.00** M'T **Mirror Mirror**

Sky Two

168 160

7.00 AM **60 Minute Makeover** Double bill.
9.00 **The Chef's Line**
10.00 **My Kitchen Rules: Australia** Double bill.
12.30 PM **The Crystal Maze**
2.30 **The Chef's Line**
3.30 **Zoo Tales**
4.00 **Babylon 5** 9/22. (S3)
5.00 **A Town Called Eureka**
6.00 **Stargate SG-1** (S3)
7.00 **Stargate SG-1** *Urgo:* 16/22. (S3)
8.00 **Stop, Search, Seize**
9.00 **In the Long Run** 5&6/6. Double bill. (S1)
10.00 **Ross Kemp: Extreme World** Investigating Colombia's drug trade.
11.00 **The Blacklist** 8/18. (S7)
12.00 M'T **Brassic** 6/6. (S2)
1.00 AM **DC's Legends of Tomorrow** 12/15. (S5)
2.00 **How to Get Away with Murder** 2/15. (S6)
3.00 **A League of Their Own**
4.00 **Zoo Tales**
5.00 **to 6.00** AM **The Crystal Maze**

Pick

159 165 11 144

7.00 AM **Motorway Patrol**
8.00 **Police Force: Australia**
9.00 **Nothing to Declare**
10.00 **Canada's Front Line**
11.00 **Highway Patrol**
12.00 NOON **Motorway Patrol**
1.00 PM **Police Force: Australia** Double bill.
2.00 **Border Patrol**
3.00 **Nothing to Declare**
4.00 **Canada's Front Line**
5.00 **Customs UK**
6.00 **Star Trek: The Next Generation** 8/26. (S5)
7.00 **Hawaii Five-0** (S8)
8.00 **Merlin** 3/13. (S3)
9.00 **Magnum P.I.** (S1)
10.00 **World's Most Evil Killers** Danny Rolling.
11.00 **CSI** 9/23. (S4)
12.00 M'T **Brit Cops**
1.00 AM **Road Wars**
2.00 **Banged Up Abroad**
3.00 **Police Force: Australia**
4.00 **Motorway Patrol**
5.00 **to 6.00** AM **Highway Patrol**

+1 hour 259 92 145

Dave

111 111 127 227 19 157 19

7.10 AM **Projects**
7.35 **The Hurting**
8.00 **American Pickers**
9.00 **Storage Hunters**
10.00 **American Pickers**
11.00 **Red Bull Soapbox Race**
1.00 PM **Top Gear**
2.00 **Richard Osman's House of Games**
2.40 **Would I Lie to You?**
3.20 **Room 101**
4.00 **Top Gear** Double bill.
6.00 **Taskmaster**
7.00 **Richard Osman's House of Games**
7.40 **Room 101** Double bill.
9.00 **Live at the Apollo**
10.00 **Mock the Week**
10.40 **Taskmaster**
11.40 **Jon Richardson: Ultimate Worrier**
12.40 AM **Have I Got a Bit More Old News for You**
1.40 **Room 101**
2.25 **Live at the Apollo**
3.15 **to 4.00** AM **Rhod Gilbert's Work Experience**

+1 hour 211 131 79

Comedy Central

112 112 812 132 181 307 370

8.00 AM **Takeshi's Castle**
10.00 **The King of Queens**
11.00 **Everybody Loves Raymond** (S1)
12.00 NOON **The Fresh Prince of Bel Air** (S6)
2.00 PM **Friends** (S8)
9.00 **When Talent Shows Go Horribly Wrong** Kate Thornton introduces a countdown of disastrous moments from TV talent shows, featuring *Popstars: The Rivals* and *Dancing on Ice.*
12.00 M'T **Takeshi's Castle** New editions With guest Joey Essex. **12.30** AM With guest Charlotte Dawson.
1.00 **Your Face or Mine**
2.00 **8 Out of 10 Cats**
3.00 **RuPaul's Drag Race All Stars**
3.50 **The Daily Show** New edition Talk show.
4.15 **to 5.00** AM **Takeshi's Castle**

+1 hour 212 133

ITV Be

131 119 179 26 118

7.00 AM **The Bachelor**
8.50 **Be Tasty**
9.00 **LittleBe**
12.00 NOON **Unboxed** New edition
12.25 PM **The Real Housewives of Atlanta**
1.25 **Sam and Billie: The Mummy Diaries**
2.25 **The Only Way Is Essex**
3.10 **Little Women: LA** New edition Mika proposes a weekend getaway.
4.05 **The Real Housewives of Orange County**
5.00 **The Real Housewives of Beverly Hills** New edition
6.00 **Masters of Flip**
7.00 **Buying and Selling**
8.00 **Dinner Date**
9.00 **The Real Housewives of Cheshire**
10.00 **Botched**
11.00 **Million Dollar Matchmaker**
11.55 PM **to 12.40** AM **The Only Way Is Essex**

+1 hour 231 120 119

★★★★★ Excellent ★★★★ Very Good ★★★ Good ★★ Average ★ Poor

SAVE UP TO 36%
SUBSCRIPTION OFFER: 6 ISSUES FOR £1*
Subscribe online www.tvandsatsubs.com/63AB
OR CALL 0330 3331 113 and quote code 63AB
*Your payments will then continue at £19.99 payable every three months, saving 36%

Alibi

132 132 826 | 126 212 | 312 382

7.15 AM **Murdoch Mysteries** (S11)
9.00 **Father Brown**
10.00 **The Guardian** 11/22. (S3)
11.00 **Sue Thomas: F.B.Eye** (S3)
12.00 NOON **Major Crimes**. (S2)
1.00 PM **Unforgettable** 9/13. (S2)
2.00 **Death in Paradise** 1/8. (S6)
3.00 **Murdoch Mysteries** Triple bill of the drama, including at: **5.00** 13/13. The detective teams up with a Mountie to solve a murder. (S2)
6.00 **Major Crimes** 14/19. A body is discovered at an exclusive country club. (S2)

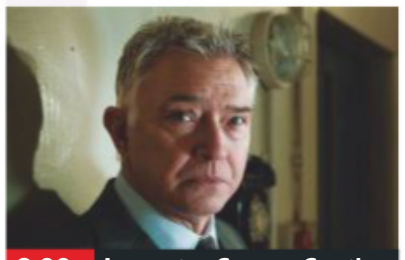

8.00 Inspector George Gently

7.00 **Unforgettable** *The Combination:* 2/13. Carrie and Al investigate the death of a beaten-up boxer. (S3)
8.00 **Inspector George Gently** *Breathe in the Air:* An investigation into a GP's suspected suicide takes the team to the village where Rachel grew up, and a secretive local company provides a new lead. Guet stars Jason Done and Lesley Nicol.
10.00 **We Hunt Together** Series finale 6/6. Freddy and Baba are trapped in a remote cottage by Lola and Jackson. (S1)
11.00 **Miss Scarlet and the Duke** 6/6. Eliza pieces the puzzle together to find out what really happened to her father. (S1)
12.05 AM **Death in Paradise** 1/8. A scientist is found dead. (S6)
1.25 **Murdoch Mysteries** (S8)
3.05 **to 4.00** AM **Father Brown**

+1 hour 232 191

Syfy

152 152 892 | 138 137 | 319 375

6.00 AM **A Town Called Eureka**
8.00 **Teleshopping**
11.00 **Stargate Atlantis** (S2)
1.00 PM **Star Trek: Voyager** (S3)
3.00 **Star Trek: Deep Space Nine** 23&24/26. Double bill. (S2)
5.00 **Star Trek: The Next Generation** *Pen Pals:* 15/22. Data races to save the life of a youngster on a dying planet. **6.00** *Q-Who?* 16/22. The capricious Q throws the *Enterprise* crew members through time into their first encounter with the Borg. (S2)

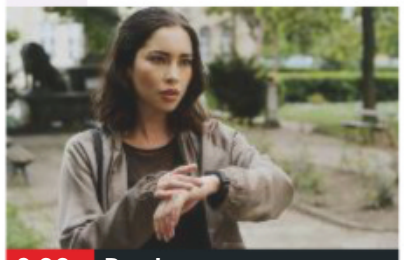

9.00 Pandora

7.00 **A Town Called Eureka** *All That Glitters:* 12/13. An ancient bacterium begins to mutate all the metal in Eureka.
8.00 **A Town Called Eureka** *A Night in Global Dynamics:* 13/13. Jack confronts a malevolent supercomputer. (S2)
9.00 **Pandora** New episode *I Shall be Released:* 4/13. A deadly experiment infects the scientists and the cadets. (S1)
10.00 **FILM Black Knight** Comedy adventure starring Martin Lawrence. (2001, PG, 95min) ★★ SEX ●●● VIOLENCE ●●● LANG ●●●
12.00 M'T **Pandora** As 9.00pm.
1.00 AM **Star Trek: The Next Generation** As 5pm & 6pm..
3.00 **Fact or Faked: Paranormal Files** A possible alien abduction in Worcestershire.
4.00 **to 6.00** AM **Star Trek: Voyager**

+1 hour 252 229

W

109 109 809 | 125 211 | 311 383

6.15 AM **My Dream Home**
8.00 **Tipping Point**
10.00 **The Bill**
11.00 **Supernanny US**
12.00 NOON **Property Brothers: Forever Home**
1.00 PM **Tipping Point**
4.00 **My Dream Home** Seeking a suburban pad with a feminine-industrial flair. **5.00** Drew and Jonathan help a couple to find their ideal home in an urban setting.
6.00 **Tipping Point** Game show hosted by Ben Shephard.

6.00 Tipping Point

7.00 **Property Brothers: Forever Home** New edition 4/13. A couple with two children need help with their house.
8.00 **Inside the Ambulance** The paramedics help a baby with suspected sepsis, and a father-to-be with serious burns.
9.00 **999 Rescue Squad** A man digging for antique bottles in a tip is buried alive, leading to an urgent fight to save him.
10.00 **One Born Every Minute Australia** 5/8. Renee and Mark get out the essential oils to deliver their second son au naturel.
11.00 **Inside the Ambulance**
12.00 M'T **One Born Every Minute** A baby's shoulders become wedged during delivery.
1.00 AM **The World According to Kids** The children reveal what they think of adults.
1.50 **to 3.00** AM **Disaster DIY**

+1 hour 209 190

Sky Comedy

113 113 813 | 122 121

8.00 AM **Everybody Hates Chris**
9.00 **Parks and Recreation** (S3)
10.30 **30 Rock** Triple bill. (S1)
12.00 NOON **The Mindy Project**
1.30 PM **Modern Family** (S9)
2.30 **Everybody Hates Chris** (S1)
3.30 **Parks and Recreation** (S3&4)
5.00 **30 Rock** 19/21. Jack receives a visit from his boss. **5.30** 20/21. Floyd ponders moving back to Cleveland. **6.00** 21/21. Tracy goes into hiding on the eve of the final show of the season. (S1)
6.30 **Modern Family** 9/22. (S9)

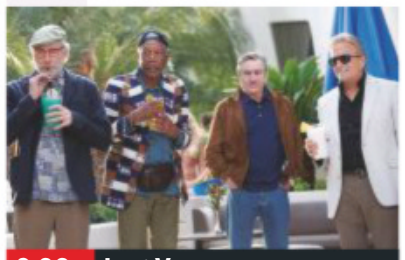

9.00 Last Vegas

7.00 **Modern Family** 10/22. Luke and Alex stumble upon a successful online business. (S9)
7.30 **The Mindy Project** (S3)
8.00 **The Mindy Project** 16/21. Danny struggles to tell his colleagues he is leaving. **8.30** 17/21. Jeremy tries to fill Peter's position. (S3)
9.00 **FILM Last Vegas** Comedy starring Michael Douglas, Robert De Niro, Morgan Freeman and Kevin Kline. Four sixtysomething friends relive their wild youth with a trip to Las Vegas. (2013, 12, 105min) ★★★ SEX ●●● VIOLENCE ●●● LANG ●●●
11.05 **The Tonight Show Starring Jimmy Fallon** New edition
12.05 AM **The Late Late Show with James Corden** New edition
1.05 **Entourage** 8/8. Vince prepares to leave LA. (S1)
1.40 **Insecure** 8/8. (S3)
2.20 **House of Lies** 3/10. (S5)
3.00 **Parks and Recreation** (S4)
3.30 **to 5.00** AM **30 Rock**

FOX

124 124 821 | 157 199

8.00 AM **Republic of Doyle** (S1)
9.00 **Bones** 24/24. (S8)
10.00 **Bull** 3/22. (S2)
11.00 **NCIS** 18/24. (S14)
12.00 NOON **Bones** 1&2/24. (S9)
2.00 PM **The Mentalist** 17/24. (S3)
3.00 **NCIS** 19/24. (S14)
4.00 **Bull** 4/22. A former celebrity client sues Bull. (S2)
5.00 **Bones** 3/24. The body of a mobster is found in a burnt-out vehicle. (S9)
6.00 **The Mentalist** 18/24. A man who believed he was abducted by aliens is murdered. (S3)

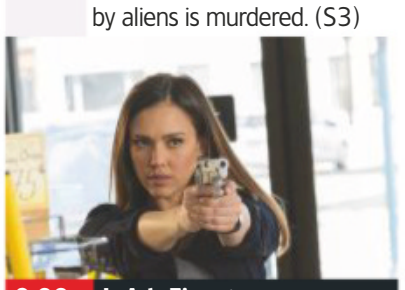

9.00 L.A.'s Finest

7.00 **NCIS** *A Bowl of Cherries:* 20/24. A vice-admiral becomes the target of a malicious hacker. Guest stars Bruce Boxleitner.
8.00 **NCIS** *One Book, Two Covers:* 21/24. A US Marine's murder is linked to a dirt-bike gang once joined by Torres. (S14)
9.00 **L.A.'s Finest** *Pilot:* 1/13. Spin-off of the *Bad Boys* films, focusing on the work of drug enforcement agent Sydney Burnett. (S1)
10.00 **Family Guy** 14/21. Chris learns he is the heir to Carter's fortune. **10.30** 15/21. Peter takes up smoking. (S12)
11.00 **American Dad!** (S15)
12.00 M'T **Family Guy** (S12)
12.30 AM **Family Guy** (S12)
1.00 **American Dad!** (S15)
2.00 **Family Guy** (S12)
3.00 **American Dad!** (S15)
4.00 **to 5.00** AM **Republic of Doyle**

+1 hour 224 158

Sony Channel

157 189 48 142

6.00 AM **Sony Movie News**
6.10 **Due South** 10/26. (S3)
7.10 **Hart to Hart** (S2)
9.10 **Days of Our Lives**
10.00 **Hart to Hart** (S4)
11.00 **Charlie's Angels** (S3)
12.00 NOON **Sony Movie News**
12.10 PM **Due South** (S1)
2.00 **Hart to Hart** (S3)
4.00 **Murder, She Wrote**
6.00 **Charlie's Angels** (S3)
7.00 **M*A*S*H** Four episodes of the Korean War comedy, including at: **8.30** 20/20. Charles develops an obsession with death. (S9)
9.00 **Who Wants to Be a Millionaire?** Triple bill of the big-prize quiz show.
12.00 M'T **Who Wants to Be a Millionaire?**
2.00 AM **Charlie's Angels**
3.00 **M*A*S*H** 18/24. (S1)
3.30 **Due South** (S2)
5.00 **Sony Movie News**
5.10 **to 6.00** AM **Touched by an Angel**

+1 hour 257 220 152

Sky Arts

122 122 820 | 123 156

6.00 AM **Katherine Jenkins Live at the O2**
8.00 **Exhibition on Screen**
9.00 **Tales of the Unexpected**
10.00 **Landscape Artist 2016**
11.00 **Discovering**
1.00 PM **Tales of the Unexpected**
2.00 **Trailblazers**
3.00 **Landscape Artist 2016**
4.00 **Master of Photography**
5.00 **Discovering**
7.00 **The Women Who Run Hollywood**
8.00 **Great Film Composers: The Music of the Movies** The 1930s.
9.00 **Brian Johnson's A Life on the Road**
10.00 **Sting: A Free Man**
11.15 **Ronnie Wood: Somebody Up There Likes Me**
12.35 AM **The Rolling Stones Return to Hyde Park – Sweet Summer Sun**
2.00 **Discovering**
4.00 **The Directors**
5.00 **to 6.00** AM **Auction**

4seven

137 143 203 47 110 127

9.00 AM **Work on the Wild Side**
10.00 **Ramsay's Kitchen...**
11.00 **A Place in the Sun**
12.00 NOON **Car S.O.S**
1.00 PM **Four in a Bed**
1.30 **Come Dine with Me**
2.00 **Couples Come Dine with Me**
3.00 **Everybody Loves Raymond** 4&5/22. (S1)
4.00 **Frasier** 10&12/25. (S11)
5.00 **A New Life in the Sun**
6.00 **Work on the Wild Side**
7.00 **Ramsay's Kitchen...**
8.00 **Location, Location, Location**
9.00 **Ramsay's 24 Hours to Hell and Back**
10.00 **Celebrity Gogglebox**
11.05 **First Dates Hotel**
12.10 AM **8 Out of 10 Cats Does Countdown**
1.15 **Women Who Kill**
2.20 **Bake Off: The Professionals**
3.20 **A New Life in the Sun**
4.20 **to 4.50** AM **Four in a Bed**

5USA

141 141 153 21 129

9.10 AM **Murder, She Wrote**
10.10 **Bull** 22/22. (S2)
11.05 **Law & Order**
1.05 PM **Law & Order**
5.05 **NCIS** Four episodes of the drama including at: **8.00** *Pay to Play:* 9/24. The team try to find the source of a series of threats against a congresswoman. (S14)
9.00 **Law & Order: Special Victims Unit** *Gone, Baby, Gone:* 9/24. Noah is kidnapped. (S19) **10.00** *Rapist Anonymous:* 9/24. Rollins tries to help her friend press rape charges. **10.55** *Psycho/Therapist:* 10/24. Benson is brought face to face with her attacker. (S15)
11.55 **Law & Order: Special Victims Unit** (S14)
1.45 AM **Remington Steele**
3.35 **to 4.00** AM **Criminals: Caught on Camera**

+1 hour 241 185 56 130

5STAR

128 151 30 131

8.00 AM **3rd Rock from the Sun** Triple bill.
9.10 **My Wife and Kids**
10.05 **Nightmare Tenants...**
12.05 PM **Can't Pay? We'll...**
3.00 **Neighbours**
3.30 **Home and Away**
4.00 **On Benefits: Depressed, Stressed...**
5.00 **Nightmare Tenants, Slum Landlords**
6.00 **Neighbours**
6.30 **Home and Away**
7.00 **Benefits Britain: Life on the Dole**
8.00 **Criminals: Caught on Camera**
9.00 **FILM The Expendables** Action thriller. (2010, 18, 103min) ★★★
11.05 **FILM Rise of the Footsoldier 3** Crime thriller. (2017, 18) ★
1.00 AM **The Nightmare Neighbour Next Door**
2.00 **Will & Grace**
3.00 **Two and a Half Men**
3.50 **to 4.00** AM **Access**

+1 hour 228 186 55 141

Drama

143 130 20 158

7.10 AM **Soldier, Soldier**
9.00 **The Bill**
10.00 **Classic Holby City**
11.00 **Classic Casualty**
12.00 NOON **The Bill**
1.00 PM **Classic EastEnders**
2.15 **London's Burning**
3.20 **Peak Practice**
4.20 **Where the Heart Is**
5.20 **Birds of a Feather**
6.00 **To the Manor Born**
6.40 **Last of the Summer Wine** Double bill.
8.00 **Inspector Alleyn Mysteries** *Death at the Bar:* A barrister dies of cyanide poisoning.
10.10 **New Tricks** *The Queen's Speech:* A dead girl's voice on a cassette tape prompts the team to reopen her murder investigation. Guest stars Amy Nuttall.
11.35 **Silent Witness**
2.20 AM **The Bill**
3.10 **to 4.00** AM **London's Burning**

+1 hour 243 226

THURSDAY

Documentaries

CBS Drama

147 197 71 134

9.00 AM **NCIS** (S10)
11.00 **Scorpion** (S4)
1.00 PM **Gunsmoke** (S20)
3.00 **Perry Mason**
5.00 **Unsolved Mysteries**
7.00 **Judge Judy** Real-life small-claims cases.
9.00 **Medium** *Very Merry Maggie:* 10/22. Allison is haunted by visions of a doll. (S3)
10.00 **CSI: Miami** *Lost Son:* 1/24. A yacht crashes into a bridge, and Caine investigates when it emerges the man at the wheel was shot. (S3)
11.00 **Unsolved Mysteries** Featuring the stories of a plane crash, an infamous unsolved murder, and the ghost of a hitch hiker.
12.00 M'T **Judge Judy**
1.00 AM **ER** 19/22. (S2)
2.00 **Medium** As 9.00pm.
3.00 **CSI: Miami** As 10.00pm.
4.00 **Urban Legends**
5.00 **to 6.00** AM **Matlock**

CBS Justice

148 192 39 137

9.00 AM **Diagnosis Murder**
11.00 **Father Dowling Mysteries**
12.00 NOON **Perry Mason**
1.05 PM **Walker, Texas Ranger** 15/25. (S2)
2.05 **CSI: Miami** 25/25. (S4)
3.00 **NCIS** 18/24. (S10)
4.00 **NCIS: Los Angeles** (S2)
5.00 **Father Dowling Mysteries**
6.00 **Perry Mason**
7.05 **NCIS** 21/24. (S9)
8.00 **Walker, Texas Ranger**
9.00 **CSI: NY** *Summer in the City:* 1/24. (S2)
10.00 **NCIS: Los Angeles** *Overwatch:* 12/25. (S2)
11.00 **NCIS** 22/24. (S9)
12.00 M'T **CSI: Miami** (S5)
1.00 AM **CSI: NY** As 9.00pm.
2.00 **NCIS** As 11.00pm.
3.00 **Walker, Texas Ranger**
4.00 **Father Dowling Mysteries**
4.50 **The 4400** (S4)
5.35 **to 6.00** AM **Dog Patrol**

+1 hour 69

Challenge

160 164 46 146

7.00 AM **The Chase**
10.00 **Dale's Supermarket Sweep** Double bill.
11.00 **Bruce's Price Is Right**
12.00 NOON **Wheel of Fortune** Spin-the-wheel game show.
1.00 PM **Catchphrase**
2.00 **Family Fortunes**
3.00 **The Chase**
5.00 **Impossible** Game show hosted by Rick Edwards.
6.00 **Weakest Link** Anne Robinson hosts the quick-fire general knowledge quiz.
7.00 **Pointless**
8.00 **The Chase** Quiz show hosted by Bradley Walsh.
10.00 **Who Wants to Be a Millionaire?**
11.00 **Bullseye** Double bill of the darts-based quiz.
12.00 M'T **Who Wants to Be a Millionaire?**
1.00 AM **The Chase**
4.00 **Strike It Lucky**
5.00 **to 6.00** AM **Bruce's Price Is Right**

Comedy Central Extra

127 182 308

6.00 AM **Takeshi's Castle**
7.00 **Teleshopping**
9.00 **Most Ridiculous**
11.00 **Friends**
1.00 PM **Impractical Jokers: Roast of Q**
1.25 **Impractical Jokers**
3.10 **Impractical Jokers: Inside Jokes**
4.05 **Impractical Jokers**
5.00 **The King of Queens**
7.00 **Everybody Loves Raymond** (S1)
9.00 **Your Face or Mine**
10.00 **Kevin Bridges: A Whole Different Story**
11.00 **Lee Evans: Big – Live at the O2**
12.00 M'T **Russell Howard: Dingledodies Uncut**
1.20 AM **Ali G in Da USAiii**
2.25 **Lip Sync Battle**
2.55 **Lee Evans: Big – Live...**
3.45 **Tosh.0**
4.05 **Bob's Burgers**
4.30 **Now That's Funny!**
5.15 **to 6.00** AM **The Middle**

+1 hour 227

Sky Documentaries

114 114 814 277 353 368

6.00 AM **Glen Campbell: I'll Be Me** A profile.
8.00 **Harrow: A Very British School**
9.00 **Discovering**
10.00 **The Directors**
11.00 **Hollywood Couples**
12.00 NOON **Richard E Grant's Hotel Secrets**
1.00 PM **Harrow: A Very British School**
2.00 **Glen Campbell: I'll Be Me** A profile.
4.00 **Discovering**
5.00 **The Directors**
6.00 **Hollywood Couples**
7.00 **Richard E Grant's Hotel Secrets**
8.00 **Inside the Freemasons**
9.00 **NEW SERIES Hillary**
10.15 **NEW The Brink**
12.00 M'T **McMillions**
2.10 AM **FILM Fire in Babylon** Documentary. (2010, 12, 86min) ★★★
3.50 **My Icon**
4.05 **Discovering**
5.00 **to 6.00** AM **Harrow: A Very British School**

Sky Nature

130 130 893 279 385 372

6.00 AM **Baby Animals**
6.30 **Strange Creatures**
7.00 **Monkey Life**
8.00 **Wild Israel** New edition
9.00 **Arctic Secrets** New edition
10.00 **Great Parks of Africa** New edition
11.00 **Reef Wrecks** New edition
12.00 NOON **Land of Gremlins** New edition
1.00 PM **Monkey Life**
2.00 **Wild Israel**
3.00 **Arctic Secrets**
4.00 **Great Parks of Africa**
5.00 **Reef Wrecks**
6.00 **Land of Gremlins**
7.00 **Monkey Life**
8.00 **Mysteries of the Mekong** New edition
9.00 **America's Wild Seasons** New edition
10.00 **Land of Gremlins**
11.00 **Reef Wrecks**
12.00 M'T **Malawi Wildlife Rescue** A rowdy monkey.
1.00 **to 6.00** AM **Highlights**

E!

151 151 834 140 139 321 386

7.00 AM **Keeping Up with the Kardashians**
9.00 **Total Bellas**
10.00 **News: Daily Pop**
10.30 **Dating: No Filter**
11.00 **Keeping Up with the Kardashians**
3.00 PM **Kourtney & Kim Take Miami**
4.00 **Hollywood Medium with Tyler Henry**
5.00 **Botched**
6.00 **Keeping Up with the Kardashians**
9.00 **Botched** An Army Black Hawk crew chief who has been dealing with botched breast surgery. **10.00** A woman whose face was disfigured in a car accident.
11.00 **Keeping Up with the Kardashians**
1.00 AM **Wags**
2.00 **Teleshopping**
3.00 **Hollywood Medium with Tyler Henry**
4.00 **to 5.00** AM **Total Bellas**

Food Network

140 285 41 148

6.00 AM **Jamie at Home**
7.00 **Giada at Home**
9.00 **Valerie's Home Cooking** Double bill.
10.00 **Girl Meets Farm**
11.00 **Diners, Drive-Ins and Dives** Double bill.
12.00 NOON **Jamie at Home**
2.00 PM **James Martin: Delicious** Double bill.
3.00 **Kitchen Hero: Donal's Irish Feast** New editions
4.00 **The Pioneer Woman**
6.00 **Ramsay's Ultimate Cookery Course**
7.00 **Matt Tebbutt's South Africa** Double bill.
8.00 **The Hairy Bikers' Food Tour of Britain**
9.00 **James Martin's Food Map of Britain**
10.30 **Jamie and Jimmy's Friday Night Feast**
11.30 **Mystery Diners**
1.00 AM **Diners, Drive-Ins...**
2.00 **to 3.00** AM **Restaurant Stakeout**

+1 hour 240 149

Lifetime

187 208 329 384

7.00 AM **Flipping Vegas**
7.50 **Storage Wars**
8.45 **Bring It!**
9.40 **Dance Moms**
10.35 **Little Women: LA**
11.35 **Police Patrol**
12.30 PM **Pawn Stars**
1.25 **Storage Wars**
2.20 **Hardcore Pawn**
3.15 **Little Women: LA**
4.10 **Bring It!**
5.10 **Flipping Virgins** New edition
6.05 **Flipping Vegas**
7.00 **Dance Moms**
8.00 **19 Kids & Outnumbered: Bringing Up Bates** New editions
9.00 **Texan Million Dollar Dealers**
10.00 **Storage Wars**
10.55 **Hardcore Pawn**
11.50 **Pawn Stars**
12.45 AM **Police Patrol**
1.40 **Flipping Vegas**
2.35 **Hardcore Pawn**
3.30 **to 4.00** AM **Police Patrol**

Paramount Network

150 187 150 31 132

9.00 AM **The A-Team**
11.00 **FILM All Quiet on the Western Front** Drama. (1979, PG, 126min) ★★
2.05 PM **FILM Along Came Jones** Comedy. (1945, b/w, PG, 90min) ★★
4.00 **Traffic Cops**
5.00 **The A-Team** (S5)
7.00 **Police Interceptors** Officers pursue an off-road motorbike. **8.00** Officers descend on a hotel to arrest members of a gang.
9.00 **Trucking Hell** People in the recovery business.
10.00 **Raw Recruits: Squaddies at 16**
11.00 **Airport Security: Peru**
12.00 M'T **Riots & Robbers: Caught On Camera**
1.00 AM **The X-Files**
2.55 **Street Hawk**
4.40 **Now That's Funny!**
5.30 **to 6.00** AM **Criminals: Caught on Camera**

+1 hour 250 94

Sky Crime

121 121 819 136 135

6.00 AM **Motorway Patrol**
7.00 **Highway Patrol**
8.00 **Nothing to Declare**
9.00 **UK Border Force**
10.00 **Road Wars**
11.00 **Brit Cops**
12.00 NOON **Highway Patrol**
1.00 PM **Killer in My Village**
2.00 **Banged Up Abroad**
3.00 **Nothing to Declare**
4.00 **Road Wars**
5.00 **Brit Cops**
6.00 **Send in the Dogs**
7.00 **Snapped**
8.00 **Killer in My Village**
9.00 **Snapped** New edition
10.00 **Snapped**
11.00 **Britain's Most Evil**
12.00 M'T **World's Most Evil**
1.00 AM **Deadly Valentine: Dateline**
2.00 **Snapped**
3.00 **Killer in My Village**
4.00 **Brit Cops**
5.00 **to 6.00** AM **Motorway Patrol**

+1 hour 221 207

CBS Reality

146 148 66 135

9.00 AM **Judge Judy**
1.00 PM **Judge Judy**
7.00 **Medical Detectives** A young girl's parents are charged with her murder. **7.30** A man goes to great lengths to prove his mother's innocence.
8.00 **Written In Blood** The bizarre case of a man dubbed The Rotherham Shoe Rapist.
9.00 **Cold Justice**
10.00 **Evidence of Evil** The intriguing and complex investigation into the merciless murder of Maggie Locascio.
11.00 **Murder By the Sea**
12.00 M'T **48 Hours: Mystery**
1.00 AM **Cold Justice**
2.00 **Evidence of Evil**
3.00 **Death Row Stories**
3.45 **Unsolved Mysteries**
5.10 **to 6.00** AM **Bondi Rescue**

+1 hour 246 201 67 136

Really

142 128 17 160

6.00 AM **Fantasy Homes by the Sea** North Yorkshire.
7.00 **Teleshopping**
8.00 **Homes Under the Hammer** In Cumbria.
9.00 **A Place in the Sun: Winter Sun**
10.00 **Celebrity Antiques Road Trip**
11.00 **Antiques Road Trip**
1.00 PM **Fantasy Homes by the Sea** Double bill.
3.00 **Countryside 999**
4.00 **Animal Cops Houston**
6.00 **Celebrity Antiques Road Trip**
7.00 **Antiques Road Trip**
9.00 **Portals to Hell** New edition A Texas home plagued by demons.
10.00 **Unexplained: Caught on Camera**
11.00 **Paranormal 911**
12.00 M'T **Ghost Adventures**
1.00 AM **Most Haunted**
2.00 **Teleshopping**
4.00 **to 6.00** AM **Antiques Road Trip**

Blaze

164 216 63 162

6.00 AM **Hardcore Pawn**
7.00 **Strippers: Cars for Cash**
8.00 **Curse of Oak Island**
9.00 **Paranormal: Caught on Camera**
10.00 **Ancient Aliens**
11.00 **Pawn Stars**
12.00 NOON **Storage Wars**
1.00 PM **Fire Masters: BBQ Wars**
2.00 **Hardcore Pawn**
3.00 **Strippers: Cars for Cash**
4.00 **UFO Hunters**
5.00 **Ancient Aliens**
6.00 **Curse of Oak Island**
7.00 **Storage Wars Canada**
8.00 **Fire Masters: BBQ Wars** New edition
9.00 **American Restoration**
10.00 **Storage Wars Canada**
11.00 **Storage Wars**
12.00 M'T **Hardcore Pawn**
1.00 AM **Fire Masters...**
2.00 **Curse of Oak Island**
3.00 **Swamp People**
4.00 **Highway Thru Hell**
5.00 **to 6.00** AM **Pawn Stars**

TLC

133 133 827 167 323 377

6.00 AM **Say Yes to the Dress: Bridesmaids**
8.00 **Say Yes... UK**
9.00 **Say Yes to the Dress**
10.00 **Curvy Brides Boutique**
11.00 **Say Yes... Canada**
12.00 NOON **Say Yes... Atlanta**
2.00 PM **Dr Pimple Popper**
3.00 **Sister Wives**
4.00 **Say Yes... Canada**
5.00 **Curvy Brides Boutique**
6.00 **Say Yes to the Dress**
7.00 **90 Day Fiancé: Before the 90 Days** New edition
9.00 **90 Day Fiancé: Before the 90 Days – Pillow Talk** New edition
10.00 **90 Day Fiancé: Self-Quarantined**
11.00 **Dr Pimple Popper**
12.00 M'T **90 Day Fiancé: Before the 90 Days**
2.00 AM **90 Day Fiancé... – Pillow Talk**
3.00 **Dr Pimple Popper**
4.00 **to 6.00** AM **Say Yes to the Dress: Atlanta**

+1 hour 233 172

5SELECT

153 152 54 133

9.00 AM **Criminals: Caught on Camera**
9.20 **FILM My Husband's Double Life** Drama. (2018, 12, 86min) ★★
11.05 **Ben Fogle: New Lives in the Wild**
12.00 NOON **The Dog Rescuers**
2.00 PM **GPs: Behind Closed Doors** Double bill.
4.00 **The Yorkshire Vet**
5.00 **The Yorkshire Vet at Easter** A lamb born with five fully formed legs.
6.00 **GPs: Behind Closed Doors** Double bill.
8.00 **The Yorkshire Vet**
9.00 **Elizabeth I & II: Two Queens, Two Enemies**
10.00 **Inside Windsor Castle**
11.00 **The Dog Rescuers**
12.00 M'T **The Hotel Inspector**
1.00 AM **Hitler's U-Boats: Draining the Ocean**
2.00 **Ben Fogle: New Lives in the Wild**
3.00 **The Dog Rescuers**
3.55 **to 4.00** AM **Access**

Quest

144 144 831 169 12 114 172

6.00 AM **How Do They Do It?**
6.20 **Shed and Buried**
7.10 **Deadliest Catch**
8.00 **Outback Opal Hunters**
9.00 **Scrap Kings**
10.00 **Wheeler Dealers**
11.00 **Chasing Classic Cars**
12.00 NOON **Fifth Gear**
1.00 PM **Outback Opal...**
2.00 **Deadliest Catch**
4.00 **Salvage Hunters**
5.00 **Scrap Kings**
6.00 **Wheeler Dealers**
7.00 **Outback Opal Hunters**
8.00 **Salvage Hunters**
9.00 **Wheeler Dealers**
10.00 **Chasing Classic Cars**
11.00 **How Do They Do It?**
12.00 M'T **Wheeler Dealers**
1.00 AM **American Pickers: Best Of**
2.00 **American Chopper**
3.00 **Flying Wild Alaska**
4.00 **Dirty Jobs**
5.00 **to 6.00** AM **How It's Made**

+1 hour 244 213 72 168

Quest Red

149 170 38 169

6.00 AM **Say Yes to the Dress: Atlanta**
7.00 **French Collection**
8.00 **Posh Pawnbrokers**
9.00 **Animal Cops Philadelphia**
11.00 **Forensic Detectives**
1.00 PM **Disappeared**
3.00 **Dateline with Tamzin Outhwaite**
4.00 **Say Yes to the Dress**
7.00 **Long Lost Family US**
8.00 **My 600lb Life: Where Are They Now?**
9.00 **Born to Kill?** The crimes of Charles Starkweather.
10.00 **Bloodline Detectives** New edition
11.00 **FBI Files**
12.00 M'T **Forensic Detectives**
1.00 AM **Murder on CCTV**
2.00 **Murder Comes to Town**
3.00 **FBI Files**
3.50 **Animal Cops Houston**
4.40 **Bondi Vet**
5.30 **to 6.00** AM **Say Yes to the Dress: Bridesmaids**

+1 hour 249 78 170

★★★★★ Excellent ★★★★ Very Good ★★★ Good ★★ Average ★ Poor

Discovery

125 125 822 250 322 376

6.00 AM **Combat Dealers**
7.00 **Insane Pools: Off the Deep End** Lucas builds a giant pool.
8.00 **Building Off the Grid**
9.00 **Tanked**
10.00 **Homestead Rescue**
11.00 **Wheeler Dealers**
12.00 NOON **Gold Rush**
2.00 PM **Combat Dealers**
3.00 **Alaska: The Last Frontier**
4.00 **Building Off the Grid**
5.00 **Wheeler Dealers** Mike searches for a Pontiac GTO.
6.00 **Fast N' Loud**

9.00 Mysteries of the Deep

7.00 **Outback Truckers** Experienced dirt-road driver Dennis Dent goes head-to-head with a lifelong enemy.
8.00 **Mighty Ships** The crew of a drilling vessel which is carrying out the task of digging an oil well in the Gulf of Mexico.
9.00 **Mysteries of the Deep** New edition New discoveries that might prove the existence of the infamous giant squid.
10.00 **Legends of the Wild** New edition Endangered ridley sea turtles turning up dead along the beach in Costa Rica.
11.00 **NASA's Unexplained Files** A contingency plan to cope with a failed first moon landing.
12.00 M'T **Mysteries of the Deep**
1.00 AM **Legends of the Wild**
2.00 **Deadliest Catch**
3.00 **Mysteries of the Deep**
3.50 **Kindig Customs**
5.30 **to 6.00** AM **How It's Made**

+1 hour 225 258

Animal Planet

162 162 836 251 325 378

6.00 AM **My Cat from Hell**
8.00 **Pit Bulls & Parolees**
10.00 **Crikey! It's the Irwins**
12.00 NOON **Wild Australia**
1.00 PM **My Cat from Hell**
2.00 **How Do Animals Do That**
2.30 **Ace: Animal Countdown Extraordinaire** The 10 most venomous animals.
3.00 **Dr Jeff: Rocky Mountain Vet**
5.00 **Finding Bigfoot** The team investigate footage of a possible bigfoot in Colorado.
6.00 **Bondi Vet** A Shih Tzu with a chronic ear problem.

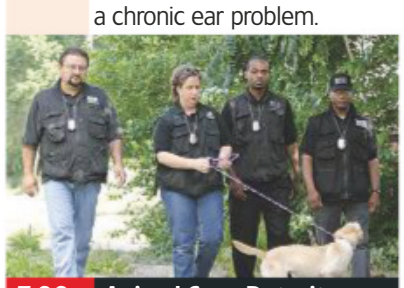

7.00 Animal Cops Detroit

7.00 **Animal Cops Detroit** Andre is confronted by four angry pit bulls while trying to execute a night-time drug raid.
8.00 **Dr Jeff: Rocky Mountain Vet** A client brings in an unusual pet who is fast outgrowing his enclosure.
9.00 **The Vet Life** Three vets who became friends at university and dreamed of starting their own practise in Houston.
10.00 **Animal Cops Houston** An investigator rescues ferrets abandoned in a house in freezing temperatures.
11.00 **Pit Bulls & Parolees**
12.00 M'T **Pit Bulls & Parolees**
1.00 AM **Animal Cops Detroit**
2.00 **Dr Jeff: Rocky Mountain Vet**
3.00 **Animal Cops Houston**
3.50 **Finding Bigfoot**
4.40 **Nature's Strangest Mysteries: Solved**
5.10 **to 6.00** AM **My Cat from Hell**

+1 hour 262 259

Nat Geographic

129 129 824 266 268 317 373

8.00 AM **Wicked Tuna: North v South** A game-changing fish.
9.00 **Drain the Oceans**
10.00 **Hitler's Last Stand**
11.00 **Car S.O.S**
1.00 PM **Air Crash Investigation**
2.00 **Ultimate Airport Dubai**
3.00 **Seconds from Disaster**
4.00 **Air Crash Investigation** A Chinese plane that crashed minutes from touching down.
5.00 **Lost Treasures of Egypt** A state-sanctioned scandal.
6.00 **Japan: Between Sky and Earth** A journey of discovery.

9.00 Wicked Tuna

7.00 **Car S.O.S: Ultimate Countdown** Fuzz Townshend and Tim Shaw share some of their biggest challenges.
8.00 **Megafactories** A look at Aston Martin's HQ, revealing how the customised and coveted One-77 is manufactured.
9.00 **Wicked Tuna** New edition When a storm moves in, the captains have to weigh up great risk versus great reward.
10.00 **Rescued** A freak accident severs a professional cyclist's artery miles from medical assistance.
11.00 **Banged Up Abroad**
12.00 M'T **Science of Stupid: Best of** Highlights of the series pitting man against beast at climbing and playing.
12.30 AM **Science of Stupid**
1.00 **Air Crash Investigation**
3.00 **Alaska's Toughest Pilots**
4.00 **to 5.00** AM **Car S.O.S**

+1 hour 229 267

Sky History

123 123 825 270 327 379

6.00 AM **American Pickers**
8.00 **Pawn Stars**
9.00 **Storage Wars**
11.00 **American Pickers**
12.00 NOON **Ultimate Mysteries**
1.00 PM **Forged in Fire**
2.00 **American Pickers**
4.00 **Pawn Stars**
5.00 **Storage Wars** Four editions of the series, including at: **6.00** Jarrod lets Alex and Bozek handle the auctions. **6.30** The buyers hit Torrance for tough competition over only a few quality lockers.

9.00 Forged in Fire

7.00 **Forged in Fire** Four bladesmiths are tasked to forge J Nielson's favourite blade, a Damascus European dagger.
8.00 **American Pickers** The guys do a favour for a friend, but what at first seems like a raw deal becomes a surprising win.
9.00 **Forged in Fire** New edition The final two contenders have to recreate the Spanish Conquistador sword.
10.00 **Alone: The Beast** Series finale Donny, Shawn and Matt must survive the inhospitable Louisiana swamp for 30 days.
11.00 **The Butcher** The competing butchers are tasked with breaking down a huge bison using a tomahawk.
12.00 M'T **Race to Victory**
1.00 AM **American Pickers**
2.00 **Ultimate Mysteries**
3.00 **Pawn Stars**
4.00 **to 6.00** AM **Storage Wars**

+1 hour 223 271

Yesterday

155 129 25 159

6.00 AM **Hitler's Killing Machine**
7.10 **Abandoned Engineering**
8.00 **Murder Maps**
9.00 **True Evil: Making of a Nazi**
10.00 **Antiques Roadshow**
11.00 **Bangers and Cash**
12.00 NOON **Great British Railway Journeys** Double bill.
1.00 **Antiques Roadshow**
2.00 **Planet Earth**
3.00 **Bangers and Cash**
4.00 **Abandoned Engineering**
5.00 **Nazi Victory: Post-War Plan**
6.00 **True Evil: Making of a Nazi**

8.00 David Jason: My Life on...

7.00 **Great British Railway Journeys** From Woking to Clapham Junction. **7.30** Michael Portillio works in a fish market.
8.00 **David Jason: My Life on Screen** The actor remembers the people and places that inspired his later roles.
9.00 **Secret Nazi Bases** The Spanish island of Villa Winter, which was suspected of being a port for German U-boats.
10.00 **The World at War** Hitler's decision to invade the Soviet Union, which produced an initial series of dazzling victories.
11.00 **Porridge** The Slade Prison inmates hunt for a thief. **11.40** Fletch decides to sort out Godber's torrid love life. **12.20** AM Mackay takes a well-earned holiday.
1.00 **True Evil: Making of a Nazi**
2.00 **to 3.00** AM **Inside Hitler's Killing Machine**

+1 hour 255 200 75

Thursday

7 PM
8 PM
9 PM
10 PM

Disc. History

171 257

6.00 AM **Blowing Up History**
7.00 **Treasure Quest**
8.00 **Aircraft Stories**
9.00 **Battlefield**
10.00 **Blowing Up History**
11.00 **Treasure Quest**
12.00 NOON **Mysteries at the Museum**
1.00 PM **Combat Dealers**
2.00 **Expedition Unknown**
3.00 **Aircraft Stories**
4.00 **Battlefield**
5.00 **Blowing Up History**
6.00 **Mysteries at the...**
7.00 **Expedition Unknown**
8.00 **Combat Dealers**
9.00 **The Unexplained Files**
10.00 **Mysteries of the Missing**
11.00 **Code of the Wild**
12.00 M'T **Combat Dealers**
1.00 AM **Future Weapons**
2.00 **Mysteries of the Missing**
3.00 **Code of the Wild**
4.00 **Mysteries at the...**
5.00 **to 6.00** AM **Expedition Unknown**

+1 hour 271 261

Eden

166 245 247 315 389

9.00 AM **The Zoo**
9.30 **Naomi's Nightmares of Nature**
10.00 **Polar Bear Town**
11.00 **Remarkable Rwanda**
12.00 NOON **Natural Curiosities**
1.00 PM **Earth's Natural Wonders**
2.00 **Horizon: Secrets of the Solar System**
3.00 **The Zoo**
3.30 **Naomi's Nightmares...**
4.00 **Polar Bear Town**
5.00 **Remarkable Rwanda**
6.00 **Natural Curiosities**
7.00 **Earth's Natural...**
8.00 **Horizon: Secrets of...**
9.00 **The Zoo**
9.30 **Naomi's Nightmares...**
10.00 **Polar Bear Town**
11.00 **Remarkable Rwanda**
12.00 M'T **Natural Curiosities**
1.00 AM **Earth's Natural...**
2.00 **Horizon: Secrets of...**
3.00 **The Zoo**
3.25 **to 6.00** AM **Highlights**

+1 hour 266 246

WILD

165 165 839 264 265 318 374

8.00 AM **Animals Gone Wild**
9.00 **When Predators Attack** Triple bill.
12.00 NOON **Wild X Files**
1.00 PM **Okavango: River Of Dreams** Triple bill.
4.00 **Animal Fight Club**
5.00 **Monster Fish**
6.00 **Africa's Hunters**
7.00 **Africa's Deadliest** Highlighting animals in Botswana that use cunning to survive.
8.00 **Snakes in the City** A huge black mamba need removing from under a kitchen sink.
9.00 **Monster Croc Wrangler** Double bill.
10.00 **Predator In Paradise** Carnivores that inhabit coastline jungles.
11.00 **Africa's Deadliest** Focusing on animals with unusual abilities.
12.00 M'T **The Incredible Dr Pol** New editions
2.00 **to 5.00** AM **Okavango: River of Dreams**

Sky History 2

163 163 894 272 330 390

8.00 AM **Epic Warrior Women** The fighting women of the Amazons.
9.00 **Football: A Brief History by Alfie Allen**
10.00 **The Colour of War**
11.00 **Ancient Assassins**
12.00 NOON **Ancient Aliens**
2.00 PM **Project Impossible**
3.00 **Heroes of War**
4.00 **Epic Warrior Women**
5.00 **Football: A Brief History by Alfie Allen**
6.00 **In Search of Aliens**
7.00 **The Colour of War**
8.00 **Cities of the Underworld**
9.00 **Britain's War of Thrones: The Hundred Years War**
10.00 **Conspiracy**
11.00 **Deadliest Warrior**
12.00 M'T **The Colour of War**
1.00 AM **Cities of the Underworld**
2.00 **Britain's War of...**
3.00 **Conspiracy**
4.00 **to 5.00** AM **Ancient Aliens**

PBS America

174 273 91 155

8.00 AM **Beautiful Serengeti**
8.30 **Space Age – NASA's Story**
9.35 **Nazi Hunters**
10.35 **Deadliest Tornadoes**
11.45 **Egypt**
1.00 PM **Beautiful Serengeti**
1.35 **Space Age – NASA's Story**
2.40 **Nazi Hunters**
3.45 **Deadliest Tornadoes**
4.55 **Egypt**
6.15 **Space Age – NASA's Story**
7.20 **Nazi Hunters** The hunt for Franz Stangl.
8.30 **Deadliest Volcanoes** Exploring the developing science of predicting volcanic eruptions.
9.40 **Egypt** *The Mystery of the Rosetta Stone:* 5/6. (S1)
11.00 **Nazi Hunters**
12.05 AM **Deadliest Volcanoes** As 8.30pm.
1.25 **to 2.00** AM **Beautiful Serengeti**

+1 hour 93

CI

156 156 835 209 328 380

6.00 AM **Homicide Hunter**
8.00 **The First 48**
10.00 **Unusual Suspects**
11.00 **Homicide: Hours to Kill**
12.00 NOON **Murdertown**
1.00 PM **Robbie Coltrane's Critical Evidence**
2.00 **Buried in the Backyard**
3.00 **Homicide Hunter**
5.00 **On the Case with Paula Zahn**
6.00 **Killer in Plain Sight**
7.00 **Fear Thy Neighbour**
8.00 **On the Case with Paula Zahn**
9.00 **The First 48** New edition
10.00 **Homicide Hunter**
12.00 M'T **Britain's Darkest Taboos** A house fire in Cwmbran in 2012.
1.00 AM **The First 48**
2.00 **Murdertown**
3.00 **Buried in the Backyard**
4.00 **Fear Thy Neighbour**
5.00 **to 6.00** AM **On the Case with Paula Zahn**

+1 hour 256 222

SKY HD SD | VIRGIN HD | FREEVIEW HD | FREESAT HD | BT HD

THURSDAY Films

Thursday

Sky Cinema Premiere

301 301 842 401 501

6.00 AM **Lazy Susan** (2020) ★★
7.45 **The 2020 Top Ten Show**
8.00 **Polar Squad** Animation. (2019, U, 92min) ★★
9.45 **Maleficent: Mistress of Evil**
11.50 **Free Preview Dolittle**
12.05 PM **PREMIERE Stray Dolls**
1.55 **The Dead Don't Die** Comedy horror. (2019, 15, 104min) ★★
3.55 **Free Preview Cats**
4.10 **Hearts and Bones** Drama. (2019, 15, 111min) ★★★
6.15 **Songbird** Drama. (2018) ★★

10.00 Stray Dolls

8 PM

8.00 **Maleficent: Mistress of Evil** Fantasy adventure sequel starring Angelina Jolie and Elle Fanning. Maleficent and her god-daughter Aurora begin to question the complex family ties that bind them. (2019, PG, 119min) ★★★
SEX ●●● VIOLENCE ●●● LANG ●●●

9 PM

10 PM

10.00 **PREMIERE Stray Dolls** Crime thriller starring Olivia DeJonge. (2019, 15 97min) ★★★
See review, page 25
SEX ●●● VIOLENCE ●●● LANG ●●●

11 PM

11.45 **The Dark Red** Mystery horror starring April Billingsley. (2018, 18, 101min) ★★★★
1.30 AM **The 2020 Top Ten Show**
1.45 **Good Posture** Comedy drama with Grace Van Patten. (2019, 15, 91min) ★★★★
3.30 **The Black String** Horror mystery with Frankie Muniz. (2018, 15, 93min) ★★★
5.15 **The 2020 Top Ten Show**
5.30 **to 6.00** AM **The Hurricane Heist: The Eye of the Storm**

Sky Cinema Disney

305 305 846 405 505

7.05 AM **Brother Bear** Animation. (2003, U, 85min) ★★★
8.35 **The Princess and the Frog**
10.15 **Dumbo** As shown at 7.00pm.
12.10 PM **Christopher Robin** (2018)
2.00 **Underdog** Canine comedy. (2007, U, 78min) ★★
3.25 **Ratatouille** Animation. (2007, U, 106min) ★★★★
5.20 **The Princess and the Frog** Animation. (2009) ★★★★
7.00 **Dumbo** Fantasy adventure. (2019, PG, 112min) ★★★

5.20 The Princess and the Frog

Dumbo (film started at 7.00pm)
SEX ●●● VIOLENCE ●●● LANG ●●●

9.00 **Hocus Pocus** Comedy starring Bette Midler, Sarah Jessica Parker and Kathy Najimy as a trio of 17th-century witches brought back to life in modern-day America. (1993, PG, 97min) ★★★
SEX ●●● VIOLENCE ●●● LANG ●●●

10.50 **Christopher Robin** Comedy adventure starring Ewan McGregor and Hayley Atwell. Downtrodden by the pressures of work, a family man rediscovers the joys of life. (2018, PG, 104min) ★★★
SEX ●●● VIOLENCE ●●● LANG ●●●

12.45 AM **Ratatouille** As 3.25pm.
2.45 **Underdog** As 2.00pm.
4.20 **to 6.10** AM **Hocus Pocus** Adventure, as 9.00pm.

Sky Cinema Family

306 306 847 406 506

6.45 AM **Robin Hood** As 5.30am.
8.40 **Dr Seuss' The Lorax** Animation, as 5.30pm.
10.20 **Harry Potter and the Goblet of Fire** As shown at 7.00pm.
1.00 PM **Eight Below** As 1.45am.
3.05 **The Karate Kid** As 11.20pm.
5.30 **Dr Seuss' The Lorax** Animated comedy adventure. (2012, U, 82min) ★★★
7.00 **Harry Potter and the Goblet of Fire** Fantasy adventure. (2005, 12, 157min) ★★★

9.40 School Spirits

Harry Potter and the Goblet of Fire (film started at 7.00pm)
SEX ●●● VIOLENCE ●●● LANG ●●●

9.40 **School Spirits** Comedy adventure starring Alysia Reiner. A teen relocates to a creepy small town filled with secrets and spooky activity. (2017, PG, 88min) ★★
SEX ●●● VIOLENCE ●●● LANG ●●●

11.20 **The Karate Kid** Martial arts family drama remake starring Jaden Smith and Jackie Chan. (2010, PG, 140min) ★★★
1.45 AM **Eight Below** Family adventure with Paul Walker and Bruce Greenwood. (2006, PG, 120min) ★★★
3.50 **School Spirits** As 9.40pm.
5.30 **to 7.25** AM **Robin Hood** Adventure starring Patrick Bergin and Uma Thurman. (1991, PG, 104min) ★★★

Sky Cinema Action

307 307 848 407 507

7.10 AM **Never Grow Old** Western. (2019, 15, 105min) ★★★★
8.55 **The Kid** Western adventure. (2018, 15, 100min) ★★★
10.40 **Jarhead: Law of Return** War drama. (2019, 15, 103min) ★
12.25 PM **Lethal Weapon 3** As 8pm.
2.25 **Cliffhanger** As 10.00pm.
4.25 **Escape Plan 3** Action thriller sequel. (2019, 15, 97min) ★
6.10 **The Fast and the Furious: Tokyo Drift** Action thriller. (2006, 12, 104min) ★★

10.00 Cliffhanger

8.00 **Lethal Weapon 3** Comedy action thriller sequel starring Mel Gibson and Danny Glover. The LA cop partners find themselves battling an ex-cop turned violent gunrunner. With Rene Russo and Joe Pesci. (1992, 15, 118min) ★★
SEX ●●● VIOLENCE ●●● LANG ●●●

10.00 **Cliffhanger** Action adventure starring Sylvester Stallone. A Rocky Mountains rescuer attempts to foil a violent gang searching for its loot in the wilderness. (1993, 15, 112min) ★★★
SEX ●●● VIOLENCE ●●● LANG ●●●

12.00 M'T **Escape Plan 3** Action thriller sequel, as 4.25pm.
1.40 AM **Money Train** Action comedy with Wesley Snipes. (1995, 18, 110min) ★★
3.35 **Final Score** Action drama. (2018, 15, 104min) ★★★
5.30 **to 6.00** AM **Sky Cinema Preview**

Sky Cinema Comedy

308 308 849 408 508

6.25 AM **Beverly Hills Cop** (1984)
8.15 **Holmes & Watson** (2018)
9.55 **Hope Floats** As 4.35am.
11.55 **Crazy Rich Asians** (2018)
2.05 PM **Benchwarmers 2: Breaking Balls** Comedy sequel. (2019, 12, 90min) ★
3.45 **Drunk on Love** Comedy. (2016, 15, 93min) ★★★
5.20 **Holmes & Watson** Mystery comedy. (2018, 12, 90min) ★
6.55 **Crazy Rich Asians** Comedy. (2018, 12, 120min) ★★★★

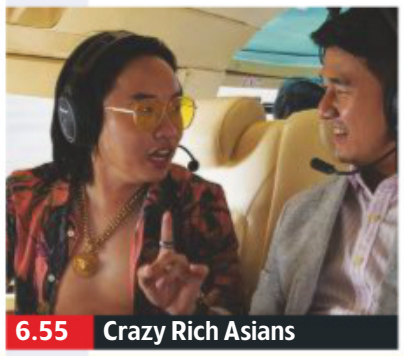
6.55 Crazy Rich Asians

Crazy Rich Asians (film started at 6.55pm)
SEX ●●● VIOLENCE ●●● LANG ●●●

9.00 **Beverly Hills Cop** Comedy thriller starring Eddie Murphy as a brash Detroit police detective with an unique approach to law enforcement who travels to Beverly Hills to investigate a friend's murder. (1984, 15, 105min) ★★★★★
SEX ●●● VIOLENCE ●●● LANG ●●●

11.00 **Beverly Hills Cop II** Action comedy sequel starring Eddie Murphy and Brigitte Nielsen. (1987, 15, 99min) ★★★
1.00 AM **Beverly Hills Cop 3** Comedy thriller sequel starring Eddie Murphy. (1994, 15, 104min) ★★
2.55 **Benchwarmers 2: Breaking Balls** As shown at 2.05pm.
4.35 **to 6.35** AM **Hope Floats** Romantic comedy drama. (1998, PG, 113min) ★★★

primetime

Sky Cinema Hits

303 403 503

6.10 AM **Sometimes Always Never** Drama. (2018, 12) ★★★★
7.55 **Slaughterhouse Rulez** Comedy horror. (2018, 15, 104min) ★★★
9.55 **Hop** As shown at 5.45pm.
11.45 **Men in Black II** As 7.30pm.
1.20 PM **Star Wars: The Rise of Skywalker** As 9.00pm.
3.50 **Whiplash** As shown at 11.30pm.
5.45 **Hop** Partly-animated family comedy. (2011, U, 94min) ★★★

7.30 **Men in Black II** Sci-fi action comedy sequel starring Tommy Lee Jones and Will Smith. MIB agent Jay needs the help of his amnesiac former partner Kay to save the planet. With Rip Torn. (2002, PG, 88min) ★★★
9.00 **Star Wars: The Rise of Skywalker** Fantasy adventure starring Daisy Ridley and Adam Driver. Rey and the surviving members of the resistance face the evil First Order once more. (2019, 12, 142min) ★★★

11.30 **Whiplash** Drama starring Miles Teller. (2014, 15) ★★★★★
1.25 AM **The Curse of La Llorona** Horror. (2018, 15, 93min) ★★
3.10 **The Little Stranger** Horror. (2018, 12, 111min) ★★★★
5.10 **to 7.30** AM **National Treasure** Adventure. (2004, PG) ★★★★

Sky Cinema Greats

304 304 845 404 504

6.45 AM **Sands of Iwo Jima** (1949)
8.45 **Rio Grande** (1950) ★★★★
10.35 **The Quiet Man** Romantic drama. (1952, U, 129min) ★★★
12.50 PM **The Man Who Shot Liberty Valance** Western. (1962, b/w, U,) ★★★★★
3.00 **The Sons of Katie Elder** Western. (1965, U) ★★★
5.05 **True Grit** Western starring John Wayne. (1969, PG) ★★★★

7.15 **Zoolander** Comedy starring Ben Stiller as a top male model who gets involved in a plot to assassinate the Malaysian premier. With Owen Wilson, Jon Voight and Milla Jovovich. (2001, 12, 89min) ★★★★
9.00 **Jaws** Steven Spielberg's monster thriller starring Roy Scheider, Robert Shaw and Richard Dreyfuss. A killer shark terrorises a beach resort on America's east coast. (1975, 12, 125min) ★★★★★

11.10 **The Big Lebowski** Comedy. (1998, 18, 117min) ★★★★
1.10 AM **Tootsie** Comedy drama. (1982, 15, 116min) ★★★★
3.15 **Conan the Barbarian** Fantasy. (1981, 15, 129min) ★★★
5.30 **to 7.15** AM **The Breakfast Club** Drama. (1984, 15) ★★★★★

TCM Movies

315 415 416 512 526

6.00 AM **Hollywood's Best Directors**
6.55 **Arizona** Western. (1940) ★★
9.05 **The Big Sleep** Thriller. (1946, b/w, PG, 114min) ★★★★★
11.25 **The Appaloosa** (1966) ★★★
1.30 PM **The Maltese Falcon** Thriller. (1941, b/w, PG, 97min) ★★★★★
3.35 **Frontier Gal** Comedy Western. (1946, PG, 85min) ★★
5.15 **Little Women** Period drama. (1949, U, 122min) ★★★

7.15 **The Last of the Fast Guns** Western starring Jock Mahoney and Gilbert Roland. A wealthy rancher hires a roving gunslinger to find his missing brother, who disappeared in Mexico more than 30 years earlier. (1958, PG, 82min) ★★
9.00 **Payback** Action thriller starring Mel Gibson as a professional crook who goes gunning for the partner who betrayed him. With Gregg Henry and Maria Bello. (1998, 18, 101min) ★★

11.10 **The Fog** Horror with Jamie Lee Curtis. (1979, 15, 90min) ★★★
1.00 AM **The Thing** Sci-fi thriller. (1982, 18, 108min) ★★★★
3.00 **to 6.25** AM **Hollywood's Best Directors**

+1 hour 316 417

Talking Pictures

328 445 81 306

6.00 AM **Sally Visits Kew**
6.15 **The Red House** (1947) ★★★
8.15 **You Pay Your Money** (1957) ★
9.30 **The End of the Road** (1954)
11.00 **The Detectives** 19/30. (S3)
12.00 NOON **Elizabeth of Ladymead**
2.00 PM **Rooms** (S2)
2.30 **Remembering Merton Park Studios** Memories of the studios.
3.15 **Portrait of Clare** (1950) ★★
5.00 **Catweazle** 7/13. (S1)

5.35 **The Black Rose** Historical adventure starring Tyrone Power (1950, U, 120min) ★★★
8.00 **The Girl with a Pistol** Comedy starring Monica Vitti. A Sicilian woman travels to England to restore her family's honour by murdering her unfaithful lover. (1968, 12, 103min) ★★
10.00 **No Sex Please, We're British** Comedy with Ronnie Corbett. A bank clerk accidentally receives a consignment of pornography. (1973, PG, 91min) ★★

11.45 **Seance on a Wet Afternoon** Drama. (1964, b/w, PG) ★★★★
2.00 AM **The Giant Gila Monster** Monster movie. (1959, b/w) ★
3.30 **Overseas Press Club – Exclusive!** 3/13. (S1)
4.00 **A Family at War** 12/20. (S3)
5.00 **to 6.00** AM **Together**

Horror

317 149 70 138

8.00 AM **Under the Dome** 6/13. (S1)
9.00 **Star Trek: The Next Generation** 26/26. (S1)
10.00 **Star Trek** 26/26. (S2)
11.00 **Geo-Disaster** Sci-fi drama. (2017, 12, 120min) ★
1.00 PM **Asteroid v Earth** Disaster movie. (2014, 15, 91min) ★★
3.00 **Space 1999** 19/24. (S1)
4.00 **Planet of the Sharks** Horror thriller. (2016, 15, 90min) ★★

6.00 **Star Trek** 1/24. (S3)
7.00 **Star Trek: The Next Generation** 1/22. (S2)
8.00 **First Wave** *The Heist:* Cade falls foul of an alien experiment.
9.00 **Lake Placid** Horror comedy starring Bill Pullman and Bridget Fonda. A giant crocodile goes on the rampage in a remote lake in New England. (1999, 15, 82min) ★★★★
10.35 **Christine** Horror starring Keith Gordon and Alexandra Paul. (1983, 18, 110min) ★★★

12.45 AM **Patient Zero** Horror starring Natalie Dormer and Stanley Tucci. (2018, 15, 93min) ★★
2.30 **to 4.30** AM **The Vatican Tapes** Horror starring Olivia Taylor Dudley. (2015, 15, 89min) ★★

+1 hour 318 202 139

★★★★★ Excellent ★★★★ Very Good ★★★ Good ★★ Average ★ Poor

Sky Cinema Thriller

309 309 850 409 509

6.00 AM **The Standoff at Sparrow Creek** Thriller. (2018) ★★★★
7.45 **Accident** Thriller. (2017) ★
9.30 **Into the Ashes** (2018) ★★★
11.20 **Rust Creek** (2018) ★★★
1.20 PM **Searching** Mystery thriller. (2018, 12, 102min) ★★★★
3.15 **Strange But True** Drama. (2018, 12, 96min) ★★
5.00 **White Boy Rick** Crime drama. (2018, 15, 111min) ★★★
6.55 **The Birds** Hitchcock thriller. (1963, 15, 118min) ★★★★★

5.00 White Boy Rick

The Birds (film started at 6.55pm)
SEX ●●● VIOLENCE ●●● LANG ●●●

9.00 **Hotel Mumbai** Fact-based thriller starring Dev Patel. In 2008, at the Taj Mahal Palace Hotel, four terrorists take the staff and residents hostage. With Armie Hammer and Jason Isaacs. (2018, 15, 123min) ★★★★
SEX ●●● VIOLENCE ●●● LANG ●●●

11.05 **The Wedding Guest** Thriller starring Dev Patel and Jim Sarbh. (2018, 15, 94min) ★★
12.45 AM **A Good Woman Is Hard to Find** Thriller starring Sarah Bolger and Edward Hogg. (2019, 18, 97min) ★★★★
2.35 **Assassination Nation** Comedy thriller starring Odessa Young. (2018, 18, 108min) ★★★★
4.35 **to 6.20** AM **Point Last Seen** Drama with Linda Hamilton. (1998, PG, 87min) ★★

Sky Cinema Drama

310 310 851 410 510

6.15 AM **Dark Minds** As 6.15pm.
8.00 **American Summer** Comedy drama. (2016, 15, 100min) ★★
9.50 **First Man** Biopic. (2018, 12, 141min) ★★★★
12.25 PM **Lucky** As 11.55pm.
2.10 **Always** Romantic fantasy. (1989, PG, 122min) ★★★
4.30 **Changeland** Comedy drama. (2019, 15, 86min) ★★
6.15 **Dark Minds** Thriller with Jon Hamm and Zachary Quinto. (2016, 12, 89min) ★★★

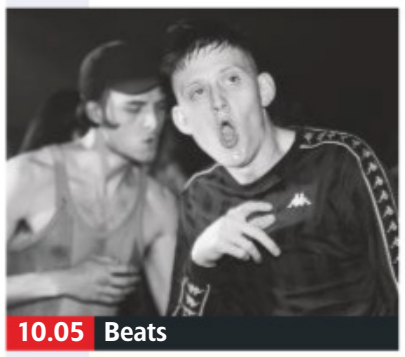
10.05 Beats

8.00 **American Woman** Drama starring Sienna Miller and Christina Hendricks. A woman raises her young grandson after her daughter goes missing. With Sky Ferreira, Aaron Paul and Amy Madigan. (2018, 15, 111min) ★★★★
SEX ●●● VIOLENCE ●●● LANG ●●●

10.05 **Beats** Comedy drama starring Martin Donaghy and Brian Ferguson. (2018, 18, 101min) ★★★
SEX ●●● VIOLENCE ●●● LANG ●●●

11.55 **Lucky** Comedy drama starring Harry Dean Stanton, David Lynch and Ron Livingston. (2018, 15, 88min) ★★★
1.35 AM **The Belly of the Whale** Drama starring Art Parkinson. (2018, 15, 83min) ★★
3.15 **Tom and Jerry: A Nutcracker Tale** Animated adventure. (2007, U, 47min) ★★★
4.15 **to 6.15** AM **Sabrina** Comedy starring Humphrey Bogart. (1954, b/w, U, 113min) ★★★★

Sky Cinema Sci-Fi/Horror

311 411 511

7.00 AM **Prey** Horror adventure. (2018, 15, 85min) ★★★
8.30 **Damien – Omen II** Horror. (1978, 15, 107min) ★★★
10.30 **The Scorpion King** As 9pm.
12.10 PM **The Matrix** As 2.40am.
2.30 **The Matrix Reloaded** Sci-fi. (2003, 15, 137min) ★★★
4.50 **The Matrix Revolutions** Sci-fi. (2003, 15, 129min) ★★★
7.05 **The Mummy: Tomb of the Dragon Emperor** Adventure. (2008, 12, 112min) ★★★

10.35 Edge of Tomorrow

The Mummy: Tomb of the Dragon Emperor (film started at 7.05pm)
SEX ●●● VIOLENCE ●●● LANG ●●●

9.00 **The Scorpion King** Fantasy starring The Rock. An Egyptian warrior is hired by the nomadic people of the desert to destroy an evil warlord. (2002, 12, 91min) ★★★
SEX ●●● VIOLENCE ●●● LANG ●●●

10.35 **Edge of Tomorrow** Sci-fi adventure starring Tom Cruise. A soldier fighting against an alien army is repeatedly killed and brought back to life to relive the same battle. (2014, 12, 113min) ★★★
SEX ●●● VIOLENCE ●●● LANG ●●●

12.40 AM **Halloween** Horror. (2018, 18, 106min) ★★★★
2.40 **The Matrix** Sci-fi fantasy. (1999, 15, 136min) ★★★★
5.00 **to 6.00** AM **Sky Cinema Preview**

Sky Cinema Superhero

302 402 502

6.45 AM **Batman Forever** Comic-book adventure sequel. (1995, 12, 121min) ★★★
8.50 **Batman & Robin** Fantasy. (1997, PG, 125min) ★★
11.00 **Aquaman** As 8.00pm.
1.25 PM **X-Men: First Class** Sci-fi fantasy, as 10.30pm.
3.40 **Iron Man** Action adventure. (2008, 12, 120min) ★★★★
5.50 **Iron Man 2** Adventure sequel starring Robert Downey Jr. (2010, 12, 119min) ★★★

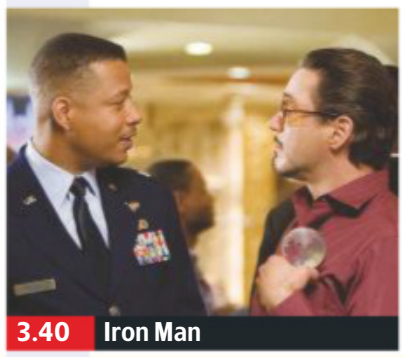
3.40 Iron Man

8.00 **Aquaman** Adventure starring Jason Momoa. The human-born heir to the kingdom of Atlantis, embarks on a quest to prevent a war between the worlds of ocean and land. With Nicole Kidman, Willem Dafoe, Patrick Wilson and Amber Heard. (2018, 12, 143min) ★★★
SEX ●●● VIOLENCE ●●● LANG ●●●

10.30 **X-Men: First Class** Sci-fi fantasy exploring the origins of the mutant superheroes, starring James McAvoy and Jennifer Lawrence. (2011, 12, 131min) ★★★★
SEX ●●● VIOLENCE ●●● LANG ●●●

12.50 AM **Glass** Thriller with James McAvoy and Bruce Willis. (2019, 15, 129min) ★★★
3.15 **The Green Hornet** Action comedy starring Seth Rogen. (2011, 12, 118min) ★★★
5.30 **to 7.30** AM **Thor** Fantasy. (2011, 12, 114min) ★★★

Film4

313 313 853 428 429 14 300

■ **Films start at 11.00am**
11.00 AM **Donovan's Reef** Comedy. (1963, U, 104min) ★★★
1.15 PM **El Dorado** Classic Western starring John Wayne. (1966, PG, 126min) ★★★★
3.50 **The Charge of the Light Brigade** Satirical drama. (1968, PG, 130min) ★★★
6.25 **X-Men 2** Fantasy adventure based on the Marvel comic book, starring Patrick Stewart. (2002, 12, 133min) ★★★★

10.45 Reservoir Dogs

X-Men 2 (film started at 6.25pm)
SEX ●●● VIOLENCE ●●● LANG ●●●

8 PM

9.00 **Lucy** Sci-fi thriller with Scarlett Johansson and Morgan Freeman. (2014, 15, 90min) ★★★
SEX ●●● VIOLENCE ●●● LANG ●●●

9 PM

10.45 **Reservoir Dogs** Quentin Tarantino's violent thriller with Harvey Keitel. (1991, 18, 100min) ★★★★
SEX ●●● VIOLENCE ●●● LANG ●●●

10 PM

12.40 AM **The Killing** Stanley Kubrick's classic film noir starring Sterling Hayden as an ex-convict who organises a racetrack robbery. (1956, b/w, PG, 84min) ★★★★★
2.20 **to 4.00** AM **Night Comes On** Drama starring Dominique Fishback and Tatum Marilyn Hall. (2018, 15, 86min) ★★★

11 PM

+1 hour 314 430 45 301

Sony Movies Classic

319 424 50 303

6.00 AM **Journey into Fear** (1942)
7.30 **Bad For Each Other** (1953)
9.15 **Passport to Suez** (1943) ★★
10.45 **All the King's Men** Drama. (1949, b/w, PG, 109min) ★★★
1.00 PM **Lady Luck** Comedy. (1946, PG, 97min) ★★★
2.55 **Born Free** Wildlife adventure. (1965, U, 95min) ★★★★
4.50 **Rhythm Serenade** Musical. (1943, b/w, U, 84min) ★★

6.40 **Legal Eagles** Romantic comedy thriller starring Robert Redford, Debra Winger and Daryl Hannah, about a mystery involving art fraud and murder. (1986, PG, 116min) ★★★
9.00 **Wall Street** Drama starring Charlie Sheen and Charlie Sheen. An ambitious young broker becomes the protégé of a ruthless corporate raider. (1987, 15, 124min) ★★★★
11.30 **Eyes of Laura Mars** Thriller. (1978, 15, 104min) ★★★

1.30 AM **One Against One – No Mercy** Western. (1968) ★★
3.10 **The Warrior and the Slave Girl** Adventure. (1958) ★★
4.35 **to 6.00** AM **The Giants of Thessaly** Fantasy. (1960) ★★

+1 hour 320 303 304

Sony Movies

321 425 32 302

9.00 AM **Voices** Drama starring Amy Acker. (2008, PG, 89min) ★★
10.50 **Kidnapped: 48 Hours of Terror** Thriller with Ian Ziering. (2010, 15, 85min) ★★
1.00 PM **Deadly Honeymoon** Crime mystery. (2010, PG, 89min) ★★
2.45 **A Trusted Man** Thriller starring Dylan Neal. (2011, 15, 89min) ★★
4.35 **My Girl 2** Family drama sequel. (1994, PG, 99min) ★★

6.40 **Annie** Musical remake starring Quvenzhane Wallis and Jamie Foxx. An orphan goes to live with a businessman running for mayor, and inspires him to change his cynical ways. (2014, PG, 115min) ★★★
9.00 **The Beach** Exotic drama with Leonardo DiCaprio, Tilda Swinton and Virginie Ledoyen. An American backpacker in Thailand discovers an idyllic beach community on a secret island. (2000, 15, 118min) ★★

11.25 **Lake Placid** Horror comedy. (1999, 15, 82min) ★★★★
1.10 AM **Extortion** Drama with Eion Bailey. (2016, 15, 108min) ★★
3.20 **to 6.00** AM **A League of Their Own** Drama. (1992) ★★★★

+1 hour 322

Sony Movies Action

323 426 40 305

6.00 AM **Gunman's Walk** (1958) ★★
7.55 **Operation Valkyrie** (2004) ★★
9.05 **The Panzer** Documentary.
10.00 **Murderers' Row** (1966) ★★
12.10 PM **The Persuaders!**
1.10 **Cripple Creek** Western. (1952, U, 77min) ★★
2.55 **One Minute to Zero** Drama. (1952, b/w, PG, 106min) ★★
5.05 **The Mountain Road** Adventure. (1959, U, 120min) ★★

7.15 **Age of Ice** Disaster movie starring Barton Bund and Bailey Spry. An American family on holiday in Egypt faces a battle for survival when the country is plunged into a new ice age. (2014, 15, 85min) ★★
9.00 **The Foreigner** Action thriller starring Steven Seagal as a freelance agent who tangles with deadly assailants when he is hired to transport a package from France to Germany. (2003, 15, 92min) ★

11.05 **Nowhere to Run** Action thriller. (1993, 15, 95min) ★★
12.55 AM **Gun** Crime thriller with Val Kilmer. (2010, 18, 78min) ★★
2.35 **to 4.00** AM **Stranger in My Bed** Thriller. (2005, 15) ★★

+1 hour 324

Movies 24

325 419

7.00 AM **The Good Witch's Destiny** Fantasy. (2013, PG, 82min) ★★
9.00 **Murder by Text: Garage Sale Mystery** Crime drama.
11.00 **Truly, Madly, Sweetly** (2018)
1.00 PM **A Very Country Wedding** Drama. (2019, PG, 90min) ★★
3.00 **The Wedding Wish** Romantic comedy. (2007, PG, 90min) ★★
5.00 **How to Train Your Husband** Comedy. (2018, PG, 85min) ★★

7.00 **Roux the Day: A Gourmet Detective Mystery** Drama starring Dylan Neal and Brooke Burns. Henry and Maggie become involved in a mystery in which secrets hidden in a book have dire consequences for its owners. (2020, PG, 83min) ★★
9.00 **Winter's Dream** Romantic drama starring Kristy Swanson. A former professional skier is asked to coach a youngster, and finds love with the girl's widowed father. (2018, PG, 84min) ★★

11.00 **A Summer Romance** Romantic drama. (2019, PG, 90min) ★★
1.00 AM **Can't Buy My Love** Comedy. (2017, PG, 90min) ★★
3.00 **to 5.00** AM **Valentine's Again** Fantasy. (2017, PG, 70min) ★★

+1 hour 326 420

FILMS ON OTHER CHANNELS

6pm TILL LATE

9.00 **The Expendables** *5STAR* Action movie directed by and starring Sylvester Stallone, co-starring Jason Statham, Jet Li and Dolph Lundgren. ★★★
9.00 **Last Vegas** *Sky Comedy* Comedy starring Michael Douglas, Robert De Niro and Morgan Freeman. ★★★
10.00 **Amy** *Channel 4* Asif Kapadia's portrait of singer-songwriter Amy Winehouse, whose death in July 2011 followed a well-publicised history of drugs and alcohol abuse. ★★★★
10.00 **Black Knight** *Syfy* Comedy starring Martin Lawrence, Marsha Thomason and Tom Wilkinson. ★★
11.00 **Fury** *ITV4* World War Two drama starring Brad Pitt and Shia LaBeouf. ★★★
11.05 **Rise of the Footsoldier 3** *5STAR* Crime prequel starring Craig Fairbrass, Terry Stone and Roland Manookian. ★
2.10 **Fire in Babylon** *Sky Documentaries* Documentary recounting the rise of the West Indies cricket team in the late 1970s and 1980s. ★★★

Due to the coronavirus pandemic, all this week's sports channel listings are subject to late change

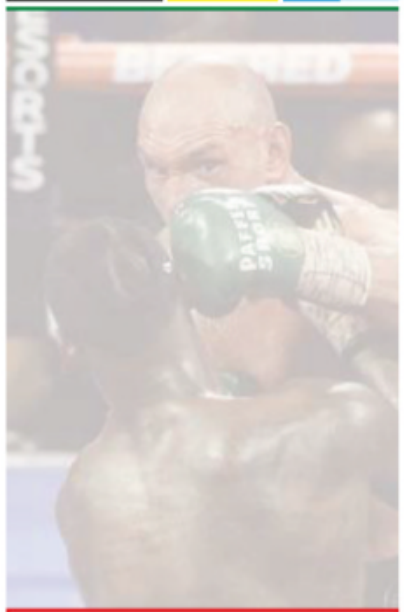

As a result of the effect of the coronavirus pandemic on live sport, Sky Sports Main Event was unable to provide accurate TV schedules for today.

For the latest updates, visit **www.whatsontv.co.uk/tv-guide**

Sky Sports Main Event

401 401 855 | 511 501 | 402 437

Sky Sports Premier League

402 402 856 | 512 502

6.00 AM **PL Greatest Games**
7.00 **Premier League Legends**
8.00 **Best PL Goals: Merseyside Derby** Memorable strikes.
8.30 **Best PL Goals: Manchester Derby** Memorable goals.
9.00 **Premier League Highlights**
11.00 **Premier League 100 Club**
12.00 NOON **Best PL Goals 99/00**
1.00 PM **Premier League Years**
3.00 **PL Best Goals 01/02**
4.00 **PL Greatest Games**
5.00 **Premier League Highlights**
6.00 **Premier League Legends**
7.00 **MNF Extra** Double bill.
8.00 **Premier League Special**
8.30 **Premier League World**
9.00 **Premier League Icons** A profile of Eric Cantona. **9.30** A profile of David Beckham.
10.00 **Gary Neville's Soccerbox** With Jamie Carragher. **10.30** With guest Phil Neville.
11.00 **MNF Extra** Double bill.
12.00 M'T **PL Best Goals 09/10**
1.00 AM **Premier League Years**
3.00 **PL Greatest Games**
4.00 **PL Best Goals 10/11**
5.00 **Best PL Goals: Man Utd v Newcastle** Memorable strikes.
5.30 **to 6.00** AM **PL 100 Club**

Sky Sports Football

403 403 857 | 513 503

6.00 AM **Highlights**
9.15 **SPFL Greatest Games**
9.30 **Football's Greatest Players**
10.00 **Football Countdowns**
10.30 **Football Years**
11.00 **EFL Play-Off Final Highlights**
12.00 NOON **EFL Greatest Games**
12.45 PM **SPFL Greatest Games**
1.00 **Football's Greatest Players**
1.30 **Football Countdowns**
2.00 **Football Years**
2.30 **EFL Play-Off Final Highlights**
3.30 **EFL Greatest Games**
4.15 **SPFL Greatest Games**
4.30 **Football's Greatest Players**
5.00 **Football Countdowns**
5.30 **Football Years**
6.00 **League Cup Final Highlights**
7.00 **EFL Play-Off Final Highlights**
10.00 **SPFL Greatest Games**
10.30 **SPFL Highlights**
11.00 **EFL Greatest Games**
12.00 M'T **Football Years**
12.30 AM **SPFL Greatest Games**
1.00 **Football Countdowns**
1.30 **Football's Greatest Players**
2.00 **EFL: Championship Review**
3.00 **League 2 Play-Off Final Hlts**
4.00 **Carling Cup Final 2011/12**
5.00 **to 6.00** AM **EFL Play-Off Final Highlights**

Sky Sports Cricket

404 404 858 | 514 504

6.00 AM **Best of the 2014 Blast**
10.00 **The Ashes 2013**
1.00 PM **The Ashes 2013**
2.00 **The Cricket Show**
3.00 **Test Cricket**
5.00 **Test Cricket** England v New Zealand: Highlights of day three in the second Test of the two-match series in 2015, held at Headingley.
6.00 **Test Cricket** England v New Zealand: Highlights of day four in the second Test of the two-match series in 2015, held at Headingley.
7.00 **Test Cricket** England v New Zealand: Highlights of the fifth and final day in the second Test of the two-match series in 2015, which took place at Headingley.
8.00 **The Cricket Show**
9.00 **Coaching Special Lockdown Vodcast** Discussion.
10.00 **The Ashes 2013** England v Australia: A look back at highlights of day four of the fourth Test, held at the Emirates Durham International Cricket Ground.
11.00 **Test Cricket** As 7.00pm.
12.00 M'T **Best of The 2014 Blast** Action from Surrey v Somerset.
4.00 AM **The Ashes 2013**
5.00 **to 6.00** AM **Test Cricket**

Sky Sports Golf

405 405 859 | 515 505

6.00 AM **Golf Pass with Rory McIlroy**
6.30 **Chronicles of a Champion Golfer** A profile of Shane Lowry
7.00 **PGA Tour Golf**
8.00 **The Golf Show**
9.00 **PGA Tour Golf**
10.00 **Golf Highlights**
11.00 **Golf Pass with Rory McIlroy**
11.30 **European eTour Golf**
12.00 NOON **Chronicles of a Champion Golfer**
12.30 PM **A Round with Eddie**
12.45 **LIVE PGA Tour Golf** Coverage of the featured groups on the opening day of the Charles Schwab Challenge at the Colonial Country Club in Fort Worth, Texas.
9.00 **LIVE PGA Tour Golf** Further coverage of the opening day's play of the Charles Schwab Challenge from the Colonial Country Club in Fort Worth, Texas.
12.00 M'T **Golf Pass with Rory McIlroy**
12.30 AM **Tiger Tales** PGA Tour players share their best stories about 82-time winner Tiger Woods.
1.30 **Golf Highlights**
2.30 **PGA Tour Golf**
4.30 **Golf Pass with Rory McIlroy**
5.00 **to 6.00** AM **Chronicles of a Champion Golfer**

BT Sport 1

413 413 867 | 527 | 408 430

6.00 AM **Inside Sailing**
6.30 **Gearing Up**
7.00 **Badminton Unlimited**
7.30 **BT Sport FIFA Challenge**
8.30 **AFL** Action from Hawthorn Hawks v Brisbane Lions.
10.30 **LIVE AFL Collingwood Magpies v Richmond Tigers.** From the MCG. Kick-off 10.40am.
1.30 PM **FIH Hockey Magazine**
2.00 **SPFL: Goals of the Season 19/20** Memorable strikes.
2.30 **Premier League World**
3.00 **Champions League Magazine**
3.30 **ESPN FC** Football news.
4.00 **Premier League Daily**
4.30 **Bundesliga Weekly**
5.00 **WWE Friday Night SmackDown** Wrestling action.
6.30 **WWE Monday Night Raw**
9.00 **WWE NXT** Wrestling action.
10.45 **WSOP Main Event: Highlights**
12.45 AM **Bundesliga Weekly**
1.15 **MotoGP: The Greatest Years**
3.15 **FIH Hockey Magazine**
3.45 **Bundesliga Special: Top Goals I**
4.15 **Bundesliga Weekly**
4.45 **Inside Sailing**
5.15 **Badminton Unlimited**
5.45 **to 6.00** AM **What I Wore: Henrik Larsson**

BT Sport 2

414 414 868 | 528 | 409 431

6.00 AM **Bundesliga Special: Alphonso Davies**
6.30 **FIM Speedway of Nations**
8.30 **Heineken Champions Cup**
9.30 **In Depth with Graham Bensinger** With Manny Pacquiao.
10.00 **World Rallycross Highlights**
11.00 **What I Wore: Robbie Fowler**
11.15 **What I Wore: Henrik Larsson**
11.30 **Spirit of Yachting**
12.00 NOON **30 for 30: Slaying the Badger** Documentary.
1.30 PM **30 for 30: Of Miracles & Men** The story of the 1980 US men's Olympic ice hockey team.
3.00 **It's Time**
4.30 **30 for 30: Sole Man**
6.00 **30 for 30: Tommy**
7.30 **30 for 30: Angry Sky** The extraordinary story of amateur parachute jumper Nick Piantanida, who attempted to break the world free-fall record in the 1960s.
9.00 **BT Sport Films: Stop The Tour**
10.30 **30 for 30: Broke**
12.00 M'T **ESPN Films: Renee**
1.30 AM **I Hate Christian Laettner**
3.00 **30 for 30: Free Spirits**
4.00 **30 for 30: Nature Boy**
5.30 **to 6.00** AM **Premier League World**

BT Sport 3

417 417 869 | 529 | 410 432

6.00 AM **Liverpool: Team of the 80s**
7.00 **Arsenal Classics**
8.00 **Chelsea Classics**
9.00 **Manchester United Classics:**
10.00 **Premier League Review: 2017/18** A review of the season.
11.00 **Premier League: Best Goals 2017/18** Memorable strikes.
12.00 NOON **FA Cup Classics**
1.00 PM **Ligue 1: Games of the Season** Marseille v Monaco.
2.00 **Cricket Classics**
3.00 **MotoGP Classics: Estoril 2006**
4.00 **Classic Rugby Revisited**
5.30 **UEFA Champions League – Classics** Rangers v PSV Eindhoven from 1999/2000. **6.00** Manchester United v Real Madrid from 1999/2000. **6.30** Real Madrid v Valencia in the 1999/2000 final.
7.00 **BT Sport Fight Night** A re-run of Anthony Yarde v Travis Reeves.
9.00 **UFC Reloaded** UFC 86.
11.30 **UFC Ultimate Knockouts**
12.00 M'T **UFC 212: Aldo v Holloway**
1.00 AM **UFC: The Ultimate Fighter**
2.00 **UFC Top 10: Knockout Artists**
2.30 **UFC Top 10: Feuds**
3.00 **Hyundai A-League Highlights**
4.00 **to 6.00** AM **Cricket Classics**

Sky Sports Action

407 407 861 | 517 507

6.00 AM **NFL: America's Game**
8.00 **World Matchplay Darts**
10.00 **Fight Night Classics**
12.00 NOON **NBC's Pro-Football Talk**
2.00 PM **Inside the Huddle**
3.00 **Grand Slam of Darts** Action from the second session of the first day of the 2019 tournament.
7.00 **I Am Ali** Documentary exploring the life of Muhammad Ali, featuring access to the heavyweight champion's personal archives, and interviews with family, friends and fellow boxers.
9.00 **Inside the Huddle** NFL show.
10.00 **Fight Night Classics** Action from Michael Brodie v Luis Fuentes.
11.00 **George Groves: 4th Time Lucky** A look at George Groves' ascent to becoming the super-middleweight world champion.
11.30 **James Degale: Greatest Hits** A look at James DeGale's greatest hits and knockouts.
11.45 **James DeGale: Road Warrior**
12.00 M'T **NFL: Divisional Play Offs 2019** Action from Baltimore Ravens v Tennessee Titans.
1.00 AM **NFL: America's Game**
2.00 **World Matchplay Darts**
4.00 **to 6.00** AM **Fight Night Classics**

Sky Sports Mix

145 145 838 | 520 510

6.00 AM **My Icon**
7.00 **School of Golf**
7.30 **Game Changers: GAA Special**
8.00 **Fighting Fit 2020**
8.30 **Fit In 5**
9.00 **Betfred Super League**
10.00 **R/Lge Retro: Fans Choice**
12.00 NOON **PP's Darts at Home**
12.30 PM **The Rise of Fallon Sherrock**
1.00 **Paddy Power's Darts at Home**
1.30 **Sporting Heroes: Phil Taylor**
2.30 **Darts Gold**
3.00 **My Icon**
4.00 **School of Golf**
4.30 **Game Changers: GAA Special**
5.00 **Fighting Fit 2020**
5.30 **Fit In 5**
6.00 **Betfred Super League**
7.00 **R/Lge Retro: Fans Choice**
9.00 **Paddy Power's Darts at Home**
9.30 **The Rise of Fallon Sherrock**
10.00 **Paddy Power's Darts at Home**
10.30 **Sporting Heroes: Phil Taylor**
11.30 **Darts Gold**
12.00 M'T **Betfred Super League**
1.00 AM **R/Lge Retro: Fans Choice**
3.00 **Paddy Power's Darts at Home**
3.30 **The Rise of Fallon Sherrock**
4.00 **Paddy Power's Darts At Home**
4.30 **Sporting Heroes: Phil Taylor**
5.30 **to 6.00** AM **Darts Gold**

BT Sport/ESPN

423 423 872 | 530 | 411 434

6.00 AM **ESPN FC** Football news.
6.30 **In Depth with Graham...**
7.00 **ESPN SportsCenter**
7.15 **MLB: Caps Off**
7.30 **MLB Classic** Double bill.
11.30 **Classic Tetris World Champs**
12.00 NOON **ESPN FC**
12.30 PM **In Depth with Graham...**
1.00 **ESPN SportsCenter**
1.15 **MLB: Caps Off**
1.30 **MLB Classic** Double bill.
5.30 **Golden Tee World Champs**
6.00 **In Depth with Graham Bensinger** With JJ Watt.
6.30 **ESPN FC** Football news.
7.00 **ESPN SportsCenter**
7.15 **MLB: Caps Off**
7.30 **College Basketball Classics**
11.00 **ESPN FC** Football news.
11.30 **In Depth with Graham...**
12.00 M'T **ESPN SportsCenter**
12.15 AM **MLB: Caps Off**
12.30 **World Sport Stacking Champs**
1.30 **College Football Classics**
5.30 **to 6.00** AM **In Depth with...**

Eurosport 1

410 410 864 | 521 | 412 435

7.00 AM **Hall of Fame – Greatest Cyclists**
8.00 **Athletics: Diamond League**
10.00 **Aus Open Final 2019: Nadal v Djokovic**
12.00 NOON **Le Mans 24 Hours 2017**
2.00 PM **Australian Open: Thiem v Zverev**
3.30 **Aus Open: Federer v Djokovic**
5.00 **Australian Open: Men's Final 2020** Novak Djokovic v Dominic Thiem: The men's singles final.
7.00 **Aus Open: Women's Final 2020** Sofia Kenin v Garbine Muguruza: Action from the women's singles final.
8.00 **Le Mans 24 Hours 2017**
10.00 **Cycling: Tour de France 2018**
1.00 AM **Cycling: Road World Championships**
2.00 **Hall of Fame: Basketball Final '92** The gold medal match.
3.00 **Snooker: German Masters Final**
5.00 **to 7.00** AM **Australian Open: Men's Final 2020**

Eurosport 2

411 411 865 | 522 | 413 436

6.00 AM **Cycling: Track World Championships**
7.00 **Aus Open Final 2019: Nadal v Djokovic**
9.00 **Superbikes: Whit & Friends**
10.00 **Athletics: Diamond League**
12.00 NOON **Hall of Fame – Greatest Gymnasts**
1.00 PM **Cycling: Tour de France 2019** Stages 10, 11 and 12.
4.00 **International Swimming League** Action from Budapest.
6.00 **Cliff Diving** The 2019 Red Bull Cliff Diving event in Portugal.
7.00 **Climbing World Championships** From Japan.
8.15 **WSBK: Phillip Island 2010**
9.00 **Superbikes: Whit & Friends**
10.00 **Le Mans 24 Hours 2017**
12.00 M'T **BSB Lockdown Lowdown**
1.00 AM **Motorcycling: Ulster Grand Prix** Action from the 2019 race.
2.00 **Mountain Bike World Champs**
3.00 **to 6.00** AM **Cycling: Tour de France 2019**

Sky Sports Arena

408 408 862 | 518 508

6.00 AM **Wildfly Fishing**
6.30 **Super League Gold**
7.00 **Rugby Union Retro**
8.00 **Sporting Heroes: Martin Johnson**
9.00 **Netball World Cup**
10.45 **Super League Gold**
10.50 **LIVE NRL Manly-Warringah Sea Eagles v Brisbane Broncos.** Kick-off 10.50am.
12.45 PM **Super League Gold**
1.00 **Rugby Union Retro**
2.00 **Sporting Heroes: Martin Johnson**
3.00 **Super League Highlights**
4.00 **NBA: LA Clippers @ Toronto**
6.00 **Netball World Cup**
8.00 **Netball Superleague**
9.00 **Super Rugby Classics** Triple bill.
12.00 M'T **Super League Highlights**
1.00 AM **Super Rugby Classics**
2.00 **NBA Classic Games: Splash Bros and Bad Boys Part 1**
2.30 **WNBA: Dallas @ Connecticut**
4.15 **to 6.00** AM **Netball World Cup**

Sky Sports F1

406 406 860 | 516 506

6.00 AM **The Home of F1**
1.15 PM **Vettel In Fiorano**
1.30 **The Inside Line**
2.00 **Formula 1** The Canadian Grand Prix: Another chance to see the seventh round of the 2018 season, which took place at Circuit Gilles Villeneuve in Montreal.
4.10 **Alfa Romeo 1950**
4.15 **F1 Highlights**
4.45 **Small Talk with Lewis Hamilton**
5.00 **F1 Classic Races** A look back at the 2012 Canadian Grand Prix.
7.15 **Mattia Binotto IV** With Ferrari team principal Mattio Binotto.
7.30 **The Inside Line**
8.00 **F1 Highlights**
12.00 M'T **F1: The Championship Begins** A look back at the start of the 2019 F1 Championship.
12.30 AM **Ant in the Simulator** Anthony Davidson heads into a Formula 1 simulator.
12.55 **Alfa Romeo 1950**
1.00 **to 6.00** AM **The Home of F1**

Sports channel listings are subject to late change. For updates visit www.whatsontv.co.uk/tv-guide

SKY HD SD | VIRGIN HD | BT HD

Friday

12 June

Evening Planner

Drama

Reef Break
Alibi HD, 9pm
Without a Trace's Poppy Montgomery plays a surfer who returns to her island home and gets caught up in a kidnapping

Comedy

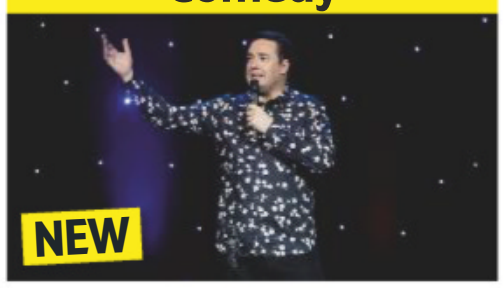

Jason Manford's Muddle Class
BBC1 HD, 10.45pm
Jason muses on having grown up working class and now being a bit middle class

OnDemand

Disney+

Artemis Fowl
Available today
Kenneth Branagh directs newcomer Ferdia Shaw in an adventure about a child genius taking on powerful fairies

OnDemand

NETFLIX

Da 5 Bloods
Available today
Four soldiers return to Vietnam to find their squad leader's remains in Spike Lee's drama, co-starring Delroy Lindo

SKY EVENING TIME	7.00PM	7.30PM	8.00PM	8.30PM	9.00PM	9.30PM	10.00PM	10.30PM
FAVOURITES								
101 BBC1	7.00 The One Show	7.30 A Question...†	8.00 My Family	8.30 Not Going Out	9.00 The Other One	9.30 Peter Kay's Car...	10.00 News	
102 BBC2	7.00 Back in Time for the Weekend		8.00 Springwatch 2020		9.00 Gardeners' World		10.00 Later – with Jools Holland	
103 ITV	7.00 Britain's Best...	7.30 Coronation Street	8.00 Birds of a...	8.30 Vera				10.25 News
104 CHANNEL 4	7.00 News		8.00 Inside Cadbury: Chocolate Secrets...		9.00 Celebrity Gogglebox		10.00 Sex in Lockdown	
105 CHANNEL 5	7.00 The Gadget Show		8.00 The World's Most Scenic Railway...		9.00 A Greek Odyssey with Bettany Hughes		10.00 When TV Stars Go Horribly Wrong	
106 SKY ONE	7.00 The Simpsons		8.00 Modern Family		9.00 Manifest		10.00 Redknapp's Home Fixture	
ENTERTAINMENT								
116 BBC4	7.00 Benjamin Britten on Camera		8.00 Top of the Pops...	8.30 Kermode and...	9.00 Top of the Pops...	9.30 The Beatles: Made on Merseyside		
118 ITV2	7.00 You've Been Framed! A-Z of Growing Up		8.00 Two and a Half Men		9.00 Film: Bridesmaids			
136 MORE4	◂ 6.55 Escape to the Chateau	7.55 Grand Designs			9.00 Code 37: Sex Crimes		10.05 24 Hours in A&E	
135 E4	7.00 Hollyoaks...	7.30 Brooklyn...	8.00 The Big Bang Theory		9.00 Film: Mission: Impossible – Ghost Protocol			
107 SKY WITNESS	7.00 Nothing to Declare		8.00 Ghost Whisperer		9.00 Film: Backdraft			
108 SKY ATLANTIC	7.00 Blue Bloods				9.00 Game of Thrones			
110 GOLD	7.10 The Vicar of Dibley				9.00 Death on the Tyne			
111 DAVE	7.00 Richard Osman's House...	7.40 Room 101			9.00 Live at the Apollo		10.00 Big Zuu's Big Eats	
119 ITV3	7.00 Downton Abbey		8.00 Doc Martin				10.00 Foyle's War	
120 ITV4	7.00 The Chase Celebrity Special		8.00 Film: Moonraker					
112 COMEDY CENTRAL	7.00 Friends				9.00 Film: White Chicks			
152 SYFY	7.00 A Town Called Eureka				9.00 The Leftovers			
109 W	7.00 Property Brothers: Forever Home		8.00 Inside the Ambulance		9.00 Film: Charlie's Angels			
113 SKY COMEDY	7.00 Modern Family	7.30 The Mindy Project			9.00 Veep			10.15 Girls
124 FOX	7.00 NCIS				9.00 NCIS: New Orleans		10.00 Emergence	
122 SKY ARTS	7.00 Isle of Wight Festival Greatest Hits							
DOCUMENTARY								
125 DISCOVERY	7.00 Outback Truckers		8.00 Mighty Ships		9.00 Strange World		10.00 Expedition X	
162 ANIMAL PLANET	7.00 Animal Cops Detroit		8.00 Pit Bulls & Parolees		9.00 Amanda to the Rescue		10.00 Animal Cops Houston	
129 NAT GEO	7.00 Running Wild with Bear Grylls		8.00 Border Wars (Compilation)		9.00 Airport Security: Peru		10.00 Ultimate Airport Dubai	
123 SKY HISTORY	7.00 Forged in Fire		8.00 American Pickers		9.00 Race to Victory		10.00 1940: The Sound of Surrender	
155 YESTERDAY	7.00 Great British Railway Journeys		8.00 Secrets of the Solar System		9.00 Porridge			
166 EDEN	7.00 Earth's Natural Wonders		8.00 Should We Go to Mars? The Big Think		9.00 The Zoo	9.30 Naomi's...	10.00 Polar Bear Town	
FILMS - Sky Cinema								
301 PREMIERE	◂ 6.00 Maleficent: Mistress of Evil		8.00 Annabelle Comes Home				10.00 The Dead Don't Die	
303 HITS	7.00 Men in Black 3				9.00 Alita: Battle Angel			
304 GREATS	7.00 E.T. The Extra Terrestrial				9.00 First Blood			
305 DISNEY	7.00 Incredibles 2				9.00 Tomorrowland: A World Beyond			
306 FAMILY	7.00 Harry Potter and the Order of the Phoenix					9.25 Prince of Persia: The Sands of Time		
307 ACTION	◂ 6.00 Fast & Furious		8.00 Lethal Weapon 4				10.10 White House Down	
308 COMEDY	◂ 6.00 Notting Hill			8.10 Anchorman: The Legend of Ron Burgundy			10.00 Meet the Parents	
309 THRILLER	◂ 6.40 The Rock				9.00 Psycho			
310 DRAMA	◂ 6.15 A Simple Wedding		8.00 Yesterday				10.00 A Few Good Men	
311 SCI-FI	◂ 6.55 Godzilla				9.00 Godzilla: King of the Monsters			
302 SUPERHERO	◂ 5.25 Superman Returns		8.00 Man of Steel					10.25 Batman v...
313 FILM4	◂ 6.55 Hampstead				9.00 The Boss			
315 TCM MOVIES	◂ 6.30 The Lone Ranger		8.00 Gremlins					10.15 The Outlaw Josey Wales
SPORT								
401 MAIN EVENT								
402 PREMIER LEAGUE	7.00 MNF Extra: Evra & Keane		8.00 PL Retro				10.00 Gary Neville's Soccerbox	
403 FOOTBALL	7.00 Euro 2020 Qualifiers Recap				9.00 League Cup Final Highlights		10.00 SPFL Greatest...	10.30 SPFL Highlights
404 CRICKET	◂ 2.00 The Ashes			8.30 Captain's Log	9.00 The Cricket Lockdown Vodcast		10.00 The Ashes 2013	
413 BT SPORT 1	◂ 5.30 Bundesliga 2...	7.30 Bundesliga – Live: TSG Hoffenheim v RB Leipzig (Kick-off 7.30)				9.30 PL World	10.00 WWE NXT UK	
414 BT SPORT 2	7.00 BT Sport FIFA Challenge		8.00 ESPN Films: The Clemente Effect			9.30 BT Sport Films: The Gaffer		

◂ Denotes programmes starting before 7.00pm † Regions vary

FRIDAY

Due to the coronavirus outbreak, programmes may face late disruption or cancellation

Friday

BBC1

101 101/115 801 101 108 1 101 101 101/106

6.00 AM **Breakfast** (S)
9.00 **BBC News** (S)
10.00 **Saving Our Nurses** Series finale 5/5. Helping a physiotherapist. (S)
10.45 **Homes Under the Hammer** (S)(R)
11.45 **Fugitives** (S)(R)
12.15 PM **Bargain Hunt** New edition At Brighton Racecourse. (S)(AD)
1.00 **BBC News** (S)
1.30 **Local News** (S)
1.45 **Doctors** Extended one-off episode. The staff members deal with the first few weeks of lockdown. (S)(AD)
2.30 **Father Brown** (S)(R)(AD)
3.15 **Escape to the Country** (S)(R)
3.45 **The Bidding Room** New edition 5/30. A fairground game. (S)
4.30 **Antiques Road Trip** (S)(R)
5.15 **Pointless** Quiz show. (S)(R)
6.00 **BBC News** (S)
6.30 **Local News** (S)

9.00 The Other One

7 PM

7.00 **The One Show** Alex Jones hosts a mix of live chat and topical reports. (S)
7.30 **A Question of Sport** New edition With guests Theo Walcott, Kelly Sotherton, Jazz Carlin and Scott Quinnell. (S)

8 PM

8.00 **My Family** 7/8. Susan throws away Ben's favourite clothes. (S1) (S)(R)
8.30 **Not Going Out** 5/7. Lucy is not happy when Lee decides to watch her favourite TV programme. (S10) (S)(R)

9 PM

9.00 **The Other One** New episode 2/7. The sisters can't find their dad's will. (S1) (S)
9.30 **Peter Kay's Car Share** 5/6. It is John's grandmother's birthday and he has forgotten to post her card. (S1) (S)(R)(AD)

10 PM

10.00 **BBC News** (S)
10.30 **Local News** (S)
10.45 **NEW Jason Manford's Muddle Class** Stand-up performance in which the comedian reflects on becoming 'middle class'. (S)
11.45 **Michael McIntyre's Big Laughs** 1/4. The comedian looks back at some of the best moments from the *Michael McIntyre's Big Show* series. (S)(R)
12.45 AM **Weather for the Week Ahead** Seven-day forecast. (S)
12.50 **to 6.00** AM **BBC News** (S)

As a result of the coronavirus outbreak, programmes on all channels may face disruption

BBC2

102 102/115 802 102 102 2 102 102 102/106

6.30 AM **Saving Our Nurses** (S)(R)
7.15 **The Bidding Room** (S)(R)
8.00 **Sign Zone: Great American Railroad Journeys** (S)(R)
9.00 **Atlantic: The Wildest Ocean on Earth** 2/3. Documentary. (S)(R)
10.00 **BBC News** (S)
1.00 PM **Chase the Case** (S)(R)
1.45 **Terry and Mason's Great Food Trip** From Kent. (S)(R)
2.15 **Euros Rewind** New edition Hungary v Portugal: A re-run of the Euro 2016 Group F clash. (S)
4.15 **Len and Ainsley's Big Food Adventure** South London. (S)(R)
5.00 **Flog It!** (S)(R)
6.00 **Eggheads** New edition Quiz. (S)
6.30 **Animal Park** Series finale 20/20. The wallabies have gone walk about, and Jean Johansson meets some poisonous lizards. (S)(AD)

9.00 Gardeners' World

7 PM

7.00 **Back in Time for the Weekend** 5/6. The Ashby–Hawkins family enter the 1990s, a decade when new technology started to dominate leisure time, with 12-year-old Seth getting his hands on a Game Boy. (S)(R)

8 PM

8.00 **Springwatch** Series finale 12/12. Chris Packham, Michaela Strachan and Ellie Harrison reflect on an unprecedented year and nature's power to help people cope with challenging times. (S)

9 PM

9.00 **Gardeners' World** New edition At Longmeadow, Monty Don plants out tender vegetables for late summer harvests and gives tips on plants that thrive on a minimum of water when he plants succulents. (S)

10 PM

10.00 **Later... with Jools Holland** New edition Gregory Porter chats online to Jools, ahead of the release of his sixth album *All Rise*, due in August. (S)
10.45 **Newsnight** (S)
11.15 **Weather** (S)
11.20 **Dragons' Den: Best Ever Pitches** 3/6. A look back at memorable moments when the panel competed with one another. (S)(R)
12.20 AM **FILM Tormented** Teen black comedy horror thriller starring Tuppence Middleton and Alex Pettyfer. (S) (2009, 15, 85min) ★
1.45 **Sign Zone: Scandal at the Post Office – Panorama** (S)(R)
2.15 **Sign Zone: Springwatch** (S)(R)
3.15 **to 6.30** AM **Previews** (S)

ITV

103 103/176 803 103 103/113 3 103 103 111

6.00 AM **Good Morning Britain** (S)
9.00 **Good Morning Britain with Lorraine** With Lorraine Kelly. (S)
10.00 **This Morning** Celebrity chat and lifestyle features. (S)
12.30 PM **Loose Women** Topical debate from a female perspective. (S)
1.30 **ITV News** (S)
1.55 **Local News** (S)
2.00 **Judge Rinder** New edition Criminal barrister Robert Rinder takes on real-life cases in a studio courtroom. (S)
3.00 **Tenable** A team of London gym trainers take part. (S)(R)
4.00 **Tipping Point** Game show hosted by Ben Shephard. (S)(R)
5.00 **The Chase** Quiz show hosted by Bradley Walsh. (S)(R)
6.00 **Local News** (S)
6.30 **ITV News** (S)

7.30 Coronation Street

7 PM

7.00 **Britain's Best Walks with Julia Bradbury** A walk on the Isle of Man. (S)(R)
7.30 **Coronation Street** A mystery woman takes an interest in Carla, and Ken worries about Daniel. (S)(AD)

8 PM

8.00 **Birds of a Feather** 6/8. Travis is over the moon by the arrival of an attractive visitor. (S12) (S)(R)(AD)
8.30 **Vera** *Protected:* The detective is called in when the son of a prominent local family is found murdered on the beach, and a second death leaves Vera facing puzzling questions and mounting pressure to crack the case. (S)(R)(AD)

10 PM

10.25 **ITV News** (S)
10.55 **Local News** (S)
11.10 **Piers Morgan's Life Stories** Chat show in which the host interviews celebrities about their careers and personal lives. (S)(R)
12.10 AM **Ideal World**
3.00 **1000 Heartbeats** Quiz hosted by Vernon Kay, in which contestants' pulses are monitored and they must complete seven rounds before their hearts beat 1,000 times to win the jackpot. (S)(R)
3.50 **to 6.00** AM **Nightscreen**

+1 hour 203 114 33 112

CHANNEL 4

104 104/138 804 104 104/141 4 104 104

6.30 AM **Cheers** 13&14/22. (S7) (S)(R)
7.25 **Mike & Molly** 1&2/22. (S4) (S)(R)
8.05 **The Big Bang Theory** (S)(R)(AD)
9.00 **Frasier** Triple bill. (S11) (S)(R)(AD)
10.25 **Come Dine with Me** (S)(R)
12.00 NOON **News** (S)
12.05 PM **Come Dine with Me** (S)(R)
1.05 **A New Life in the Sun** (S)(R)
2.10 **Countdown** (S)(R)
3.00 **A Place in the Sun** (S)(R)
4.00 **Work on the Wild Side** Series finale 20/20. A bush fire threatens Jenna and Sean's home. (S)(AD)
5.00 **Couples Come Dine with Me** From the West Country. (S)(R)
6.00 **The Simpsons** *Stealing First Base:* Bart decides to steal a kiss from a girl at school. (S)(R)(AD)
6.30 *The Greatest Story Ever D'ohed:* Homer heads to Jerusalem with Flanders. (S)(R)(AD)

10.00 Sex in Lockdown

7 PM

7.00 **News** (S)

8 PM

8.00 **Inside Cadbury: Chocolate Secrets Unwrapped** Documentary examining one of Britain's biggest and best-loved chocolate-makers as scientists at the Bournville plant attempt to cut sugar from their Dairy Milk recipe. (S)(R)(AD)

9 PM

9.00 **Celebrity Gogglebox** New edition With Denise Van Outen and her partner Eddie, Nick Grimshaw and his niece Liv, Joe Swash and Stacey Solomon, Zoe Ball and her son Woody, and Nicola Adams and her partner Ella. (S)(AD)

10 PM

10.00 **NEW Sex in Lockdown** Anna Richardson gets to grips with all things love, sex and romance, delving into the ways sex in Britain has altered since people have been ordered to stay indoors. (S)(AD)
11.05 **Derry Girls** 1/6. Comedy set against the Troubles in 1990s Northern Ireland. (S)(R)(AD)
11.35 2/6. Sister Michael announces that this year's school trip is to Paris. (S)(R)(AD)
12.05 AM 3/6. The girls prepare for a big exam. (S1) (S)(R)(AD)
12.35 **Derry Girls** 4-6. (S1) (S)(R)(AD)
2.00 **Come Dine with Me** (S)(R)
4.10 **Grand Designs Australia** (S)(R)
5.05 **to 6.00** AM **Car S.O.S** (S)(R)(AD)

+1 hour 204 142 15 109 121

(S) Subtitles (SL) Signing (R) Repeat (AD) Audio Description

CHANNEL 5

105 105 805 | 154 105 | 5 105 | 105 105

6.00 AM **Milkshake!**
9.15 **Jeremy Vine** (S)
11.15 **On Benefits: Living Hand to Mouth** From Wales. (S)(R)
12.10 PM **News** (S)
12.15 **The Golden Girls** (S)(R)
1.15 **Home and Away** (S)(AD)
1.45 **Neighbours** (S)(AD)
2.15 **Death Al Dente: The Gourmet Detective** Mystery with Dylan Neal and Alissa Skovbye. (S)(R)
4.00 **Friends** 13&14/24. (S9) (S)(R)
5.00 **News** (S)
5.30 **Neighbours** Chloe invites Pierce and Naomi to dinner in an attempt to prove Paul wrong. (S)(R)(AD)
6.00 **Home and Away** Ari loses his temper after Tane turns up with Nik. (S)(R)(AD)
6.30 **News** (S)

9.00 A Greek Odyssey with...

7.00 NEW SERIES **The Gadget Show** 1/12. Jon Bentley takes Google's latest laptop – the Pixelbook Go – on a day's work experience at one of the world's foremost news websites, *MailOnline*. (S)

8.00 **The World's Most Scenic Railway Journeys** New edition 6/10. A trip through one of the most world's most northern countries, Finland, from Helsinki in the south to Kemijärvi in Lapland. (S)

9.00 NEW SERIES **A Greek Odyssey with Bettany Hughes** 1/6. The historian explores Greece, from ancient times to the present day, starting with visits to Chios, Lesbos and Samos. (S)

10.00 **When TV Stars Go Horribly Wrong** Richard Bacon narrates a compilation of disasters befalling TV presenters, featuring mishaps involving Phillip Schofield, Ross King and Charlotte Crosby. (S)(R)

1.00 AM **21.co.uk Live Casino Show**
3.00 **Access** Showbiz news. (S)
3.10 **Filthy Britain SOS** 2/6. Enforcement officers seek those blighting the countryside of the Malvern Hills. (S)(R)
4.00 **Police Interceptors** 5/10. Bob and BoBo pursue a white van through the back streets. (S)(R)
4.45 **House Doctor** (S)(SL)(R)
5.35 **to 6.00** AM **Wildlife SOS** (SL)(R)

+1 hour 205 | 155 | 44 | 128

SKY ONE

106 106 806 | 110 109

6.00 AM **Monkey Business** (S)(R)(AD)
7.00 **Animal House** (S)(R)(AD)
8.00 **Road Wars** (S)(R)
9.00 **Highway Cops** (S)(R)(AD)
10.00 **Sun, Sea and A&E** (S)(R)
11.00 **NCIS: Los Angeles** (S)(R)
1.00 PM **Hawaii Five-0** (S9) (S)(R)
3.00 **Magnum P.I.** (S1) (S)(R)(AD)
4.00 **Modern Family** (S6) (S)(R)
5.00 **The Simpsons** *Wild Barts Can't Be Broken:* Chief Wiggum enforces a curfew. (S)(R)
5.30 **Futurama** *Bender's Game – Part One:* Leela enters a demolition derby. (S)(R) **6.00** *Bender's Game – Part Two:* Farnsworth's history with Mom is revealed. (S)(R)
6.30 **The Simpsons** *Monty Can't Buy Me Love:* Mr Burns tries to improve his public image. (S)(R)

10.00 Redknapp's Home Fixture

7.00 **The Simpsons** *They Saved Lisa's Brain:* Lisa joins Mensa. With the voice of Stephen Hawking. (S)(R) **7.30** *Thirty Minutes Over Tokyo:* The family are stranded in Japan and forced to take part in a game show. (S)(R)

8.00 **Modern Family** 5/24. The family head to Gloria and Jay's house for a barbecue. (R) **8.30** 6/24. On the first day of school, Jay and Gloria argue over what Manny should wear. (S1) (S)(R)(AD)

9.00 **Manifest** New episode *Airplane Bottles:* 9/13. Olive looks for meaning in an old text, Michaela faces scrutiny, and Zeke comes to Saanvi's aid when her lab research takes a dangerous turn. (S2)

10.00 **Redknapp's Home Fixture** Series finale 6/6. Chat show with Jamie Redknapp.

10.40 **The Late Late Show with James Corden: Best of the Week** New edition Highlights.

11.40 FILM **Pitch Black** Sci-fi horror starring Vin Diesel, Radha Mitchell and Cole Hauser. (S) (1999, 15, 108min) ★★★
1.40 AM **The Force: Essex** Police are called to a mass brawl in Southend-on-Sea. (S)(R)(AD)
2.35 **Road Wars** (R)
3.05 **Hawaii Five-0** 2/24. (S1) (S)(R)
4.00 **Sun, Sea and A&E** (S)(R)
5.00 **to 6.00** AM **Futurama** (S)(R)

+1 hour 206

LOCAL VARIATIONS

BBC1

SCOTLAND
Sky **951**, Virgin **862**, Freesat **960**
7.30-8.00pm Landward (S)(R) **11.45** Pretty Single (S)(R) **12.15am** A Question of Sport New edition (S) **12.45** NEW Michael McIntyre's Big Laughs (S) **1.45** Weather for the Week Ahead (S) **1.50-6.00am** BBC News (S)

N. IRELAND
Sky **953**, Virgin **863**, Freesat **957**
8.00-8.30pm NEW Keepin 'er Country at Home (S)

WALES
Sky **952**, Virgin **864**, Freesat **964**
11.45am Bargain Hunt New edition (S)(AD) **12.30-1.00pm** Wales Today Coronavirus Daily Update New edition (S) **9.00** Rhod Gilbert's Work Experience New edition (S) **9.30-10.00** NEW SERIES The Other One (S)(AD) **11.45** Peter Kay's Car Share (S)(R)(AD) **12.15am** Michael McIntyre's Big Laughs (S)(R) **1.15-6.00am** BBC News (S)

BBC2

N. IRELAND
Sky **972**, Freesat **969**
No variations

WALES
Sky **971**, Freesat **971**
No variations

ITV

No variations

S4C

Sky **134**, Virgin **166**, Freesat **120**
6.00am Cyw **12.00noon** Gerddi Cymru **12.30pm** Datganiad Dyddiol Covid-19 New edition **1.00** Heno **1.30** Caru Siopa (AD) **2.00** Newyddion S4C a'r Tywydd **2.05** Prynhawn Da New edition **3.00** Newyddion S4C a'r Tywydd **3.05** Ken Hughes yn Cadw Ni Fynd **4.00** Awr Fawr **5.00** Stwnsh **6.00** Chwys **6.30** Garddio a Mwy **7.00** Heno New edition **7.30** Newyddion S4C a'r Tywydd **8.00** Gêm Gartre New edition **8.25** Natur a Ni New edition **8.55** Newyddion S4C a'r Tywydd **9.00** Dyddiau Da: Cwpan Rygbi'r Byd New edition **10.00** Ffermwyr Ifanc yn Cicio'r Corn **11.00pm-12.05am** Sioe Fach Fawr

TV&Satellite week
New issue on sale now

BBC4

116 116 | 107 | 9/68 | 106 | 173 107

BBC4 programmes start at 7.00pm

7.00 PM **Benjamin Britten on Camera** The composer's broadcasting legacy.
8.00 **Top of the Pops: 1989** Featuring performances by Sonia, Curiosity Killed the Cat and Black Box.
8.30 **Kermode and Mayo's Home Entertainment Service** New edition 5/6. Mark Kermode and Simon Mayo review the latest movies and TV shows.
9.00 **Top of the Pops: 1989** Performances by Sinitta, Cliff Richard and Living in a Box.
9.30 **The Beatles: Made on Merseyside** How America influenced the emergence of the Mersey Beat sound.
10.55 **Sings the Beatles**
11.55 **TOTP2: John Lennon Special** Steve Wright celebrates Lennon's music.
12.25 AM **Singer-Songwriters at the BBC** Archive clips.
1.20 **Country Music by Ken Burns** From 1964 to 1968.
2.15 **to 3.35** AM **The Beatles: Made on Merseyside**

MORE4

136 136 830 | 147 195 | 18 | 124

8.55 AM **Food Unwrapped**
9.30 **A Place in the Sun: Summer Sun** In France.
10.25 **Find It, Fix It, Flog It**
12.25 PM **Escape to the Chateau**
1.25 **Building the Dream**
2.30 **Four in a Bed** Five editions.
5.05 **Find It, Fix It, Flog It** A Soviet-era motorbike.
6.05 **Countdown** Barry McGuigan joins Susie Dent in Dictionary Corner.

6.55 **Escape to the Chateau** Dick Strawbridge oversees the installation of an eco-friendly sewage system.
7.55 **Grand Designs** Kevin McCloud follows a couple who discovered that a Suffolk barn they were about to restore is one of the smallest surviving medieval guildhalls in the country.
9.00 NEW SERIES **Code 37: Sex Crimes** *The Nightwatch – Part One:* Belgian crime thriller with Veerle Baetens. A top writer is violently assaulted in a cinema. Subtitled. (S3)
10.05 **24 Hours in A&E** A man is brought to the hospital in an induced coma.
11.05 **24 Hours in A&E** A man is admitted to hospital after being involved in a collision with multiple cyclists.
12.10 AM **Countdown**
1.00 **Ramsay's Kitchen Nightmares USA**
1.55 **to 4.00** AM **24 Hours in A&E**

+1 hour 236 | 196 | 86 | 125

ITV2

118 118 816 | 115 176 | 6 | 113

7.00 AM **Ellen DeGeneres Show**
7.50 **You've Been Framed!**
8.50 **In for a Penny**
9.15 **Superstore**
10.15 **Dinner Date**
11.15 **Dress to Impress**
12.15 PM **You've Been Framed!**
12.45 **Celebrity Catchphrase**
1.45 **The Ellen DeGeneres Show** New edition
2.40 **Dinner Date**
3.45 **Dress to Impress**
4.50 **Take Me Out**
6.00 **You've Been Framed!**

7.00 **You've Been Framed! A-Z of Growing Up** Harry Hill presents videos featuring youngsters.
8.00 **Two and a Half Men** 13/16. Lyndsey asks Alan to move in with her. **8.30** 14/16. Walden decides he wants a divorce. (S12)
9.00 FILM **Bridesmaids** Comedy starring Kristen Wiig, Maya Rudolph and Rose Byrne. A single woman tries to compete with a rich rival after she is asked to be her childhood best friend's maid of honour. With Melissa McCarthy. (2011, 15, 124min) ★★★★
11.30 **Family Guy** 18/30. Peter starts his own religion. **12.00** M'T 3/30. (S4)
12.30 AM **American Dad!**
1.30 **The Cleveland Show**
2.25 **to 3.15** AM **Two and a Half Men**

+1 hour 218 | 116 | 27 | 114

E4

135 135 829 | 106 145 | 13 | 122

6.00 AM **Rules of Engagement**
7.00 **Sabrina the Teenage Witch** 5&6/22. (S7)
8.00 **Melissa & Joey**
9.00 **Baby Daddy**
10.00 **The Big Bang Theory**
11.00 **The Goldbergs**
12.00 NOON **Brooklyn Nine-Nine**
1.00 PM **The Big Bang Theory**
2.00 **Melissa & Joey**
3.00 **Baby Daddy**
4.00 **Brooklyn Nine-Nine**
5.00 **The Goldbergs**
6.00 **The Big Bang Theory**

7.00 **Hollyoaks Favourites** A look back at events surrounding the deadly minibus crash.
7.30 **Brooklyn Nine-Nine** 10/22. Santiago's dinner party goes awry. (S1)
8.00 **The Big Bang Theory** 13/24. Leonard's car is stolen. **8.30** 14/24. Sheldon must work with Kripke. (S6)
9.00 FILM **Mission: Impossible – Ghost Protocol** Spy thriller starring Tom Cruise. Ethan Hunt strives to stop a rogue Russian scientist from provoking a nuclear war. (2011, 12, 133min) ★★★★
11.40 **Buffy the Vampire Slayer**
12.40 AM **Rick and Morty**
1.40 **The Big Bang Theory**
2.35 **Gogglebox**
3.30 **8 Out of 10 Cats**
4.25 **The Big Bang Theory**
5.15 **to 6.00** AM **Sabrina the Teenage Witch**

+1 hour 235 | 146 | 28 | 123

FRIDAY Entertainment

Friday

Sky Witness

107 107 807 112 111

6.00 AM **Nothing to Declare**
8.00 **Sun, Sea and A&E**
9.00 **Blue Bloods** 5/22. (S1)
10.00 **Law & Order** 1/24. (S15)
11.00 **CSI** 19/23. (S10)
12.00 NOON **Elementary** 13/24. Sherlock and Joan delve into New York's criminal underworld. (S2)
1.00 PM **Blue Bloods** 6/22. (S1)
2.00 **Law & Order** 2/24. (S15)
3.00 **Sun, Sea and A&E** 1/11. (S3)
4.00 **Stop, Search, Seize**
5.00 **Nothing to Declare**

9.00 Backdraft

7 PM

7.00 **Nothing to Declare** Drug readings spark an intensive search. **7.30** The work of customs officers in Australia.

8 PM

8.00 **Ghost Whisperer** *Devil's Bargain:* 7/22. Melinda's concern over Aiden increases as his fear of shadows deepens. (S5)

9 PM

9.00 **FILM Backdraft** Action drama about Chicago firefighters pitted against a serial arsonist. Stars Kurt Russell, William Baldwin, Robert De Niro and Donald Sutherland. (1991, 15, 131min) ★★★ SEX ●●● VIOLENCE ●●● LANG ●●●

10 PM

11.30 **FBI** 5/22. (S1)
12.30 AM **CSI** 5/24. (S6)
1.30 **Lincoln Rhyme: Hunt for the Bone Collector** 8/10. (S1)
2.30 **Blue Bloods** 15/16. (S10)
3.30 **Ghost Whisperer** As 8pm.
4.30 **Road Wars**
5.00 **to 6.00** AM **Brit Cops: Frontline Crime UK**

+1 hour 207 180

Sky Atlantic

108 108 808

6.00 AM **The British**
7.00 **Without a Trace** (S7)
10.00 **Blue Bloods** (S7)
12.00 NOON **CSI** (S10)
2.00 PM **Without a Trace** Triple bill of episodes, including at: **3.00** 14/24. Two neighbours go missing from their homes. **4.00** 15/24. A man faking his identity disappears. (S7)
5.00 **CSI** 20/23. A comedian is found dead in a locked room. **6.00** 21/23. A woman is suspected of killing her husband and children. (S10)

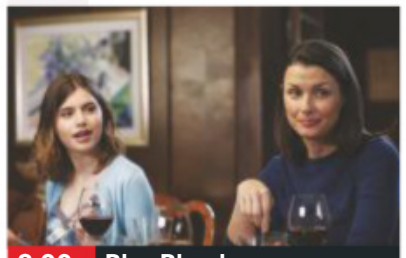
8.00 Blue Bloods

7.00 **Blue Bloods** *A Deep Blue Goodbye:* 18/22. Danny investigates when an ex-NYPD officer goes missing. (S7)

8.00 **Blue Bloods** *Love Lost:* 19/22. Erin's ex-husband represents someone she is attempting to convict of murder. (S7)

9.00 **Game of Thrones** *The Queen's Justice:* 3/7. Jaime learns from his mistakes, Daenerys holds court, and Cersei returns a gift.

10.10 **Game of Thrones** *The Spoils of War:* 4/7. Jaime faces an unexpected situation. (S7)

11.10 **FILM Miami Vice** Crime thriller based on the 1980s TV cop series, starring Colin Farrell, Jamie Foxx, Ciarán Hinds and Gong Li. (2006, 15, 133min) ★★★★
1.40 AM **Boardwalk Empire** (S3)
4.10 **to 6.00** AM **Fish Town**

+1 hour 208

GOLD

110 110 810 124 310 392

7.15 AM **My Hero**
7.50 **The Green Green Grass**
8.30 **Still Open All Hours**
9.10 **Are You Being Served?**
9.50 **Last of the Summer Wine**
11.50 **My Hero**
12.30 PM **Still Open All Hours**
1.10 **Are You Being Served?**
1.50 **The Green Green Grass**
2.30 **dinnerladies**
3.10 **Last of the Summer Wine**
5.10 **The Green Green Grass**
5.55 **Are You Being Served?**
6.30 **dinnerladies**

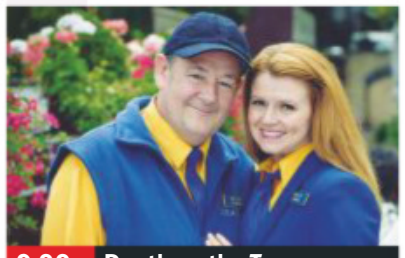
9.00 Death on the Tyne

7.10 **The Vicar of Dibley** A visit from David's dishy brother sets Geraldine's pulse racing, while the newlywed Hortons return from honeymoon. **8.05** Alice suggests an unconventional nativity play starring herself and Hugo as Mary and Joseph.

9.00 **Death on the Tyne** Comedy mystery following on from *Murder on the Blackpool Express,* focusing on an eventful and bloody overnight ferry trip to Amsterdam. Stars Johnny Vegas, Sian Gibson, Sue Johnston and Sheila Reid.

10.55 **Ricky & Ralf's Very Northern Road Trip** 5/6. The duo head to South Yorkshire to join a brass band and visit a cave.
11.55 **Green Wing**
1.05 AM **The Vicar of Dibley**
2.00 **to 4.00** AM **Death on the Tyne**

+1 hour 210 194

ITV3

119 119 817 117 177 10 115

6.00 AM **Classic Coronation Street**
7.00 **Classic Emmerdale**
8.00 **Heartbeat**
9.00 **George and Mildred**
10.05 **Man About the House**
10.35 **Foyle's War**
12.40 PM **Heartbeat**
1.45 **Classic Emmerdale**
2.50 **Classic Coronation Street**
3.55 **Midsomer Murders**
5.55 **Heartbeat** *The Great Ming Mystery:* A visitor is suspected of involvement in the theft of a priceless Ming vase.

9.00 Doc Martin

7.00 **Downton Abbey** 4/9. Branson's views land him in trouble and Ethel makes a decision about her son's future. (S3)

8.00 **Doc Martin** *The Holly Bears a Prickle:* 5/7. The irascible medic and Louisa enjoy a first date at a music performance.

9.00 **Doc Martin** *Nowt So Queer:* 6/7. News of Martin and Louisa's engagement spreads through the village. (S3)

10.00 **Foyle's War** *Bleak Midwinter:* When a woman is killed in an explosion, Foyle is asked to investigate the death.

12.00 M'T **A Touch of Frost** *Not with Kindness:* An unwelcome house guest leaves DI Frost feeling grateful for a series of death threats and arson attacks to occupy his time.
2.05 **to 3.20** AM **Agatha Christie's Poirot**

+1 hour 219 174 34 116

ITV4

120 120 818 118 178 24 117

6.00 AM **Quincy ME**
7.00 **Kojak**
8.05 **The Memoirs of Sherlock Holmes**
9.15 **Minder**
10.20 **The Professionals**
11.25 **The Sweeney**
12.30 PM **Quincy ME**
1.35 **Kojak**
2.35 **The Memoirs of Sherlock Holmes**
3.40 **Minder**
4.50 **The Professionals**
5.55 **The Sweeney**

7.00 The Chase Celebrity...

7.00 **The Chase Celebrity Special** Sam Quek, Basil Brush, Andi Peters and Charlie Higson compete as a team.

8.00 **FILM Moonraker** James Bond adventure starring Roger Moore and Lois Chiles. Bond investigates the disappearance of a space shuttle and encounters another megalomaniac bent on world domination. (1979, PG, 126min) ★★ SEX ●●● VIOLENCE ●●● LANG ●●●

10.40 **All Elite Wrestling: Dynamite** Hard-hitting action from the world of All Elite Wrestling.

12.45 **to 2.55** AM **FILM Blade: Trinity** Comic book adventure sequel starring Wesley Snipes. When a group of vampires resurrect Count Dracula, half-human vampire hunter Blade must find a way to destroy him. (2004, 15, 113min) ★★

+1 hour 220 175 154

BBC Scotland

SCOT 115 108 9 108 106
REST OF UK 457 162 108

10.00 AM **to 7.00** PM **As BBC2 except:**
10.00 AM **Bitesize Daily Scotland: Primary Get Creative 2**
10.15 **One Night in the Museum**
11.00 **Bitesize Daily Scotland: Secondary History 2**
11.35 **Authors Live: Authentic Teens**
12.20 **to 7.00** PM **This Is BBC Scotland**
7.00 PM **Sportscene: European Championship Classics** New edition Netherlands v Scotland from Euro 96.
9.00 **The Nine**
10.00 **Still Game** 6/9. (S2)
10.30 **Mirror Mirror** New edition Conversations about annoyances.
11.00 **Gary: Tank Commander** 2/6. The boys prepare for their first blaze. (S1)
11.30 PM **to 12.00** M'T **Rewind 2000s**

Sky Two

168 160

7.00 AM **60 Minute Makeover** Double bill.
9.00 **The Chef's Line**
10.00 **My Kitchen Rules: Australia** Double bill.
12.30 PM **The Crystal Maze**
2.30 **The Chef's Line**
3.30 **Zoo Tales**
4.00 **Babylon 5** 10/22. (S3)
5.00 **A Town Called Eureka**
6.00 **Stargate SG-1** (S3)
8.00 **Supergirl** *Immortal Kombat:* 19/22. Kara must make an alliance with Lena. (S5)
9.00 **The Flash** *Success Is Assured:* 19/19. (S6)
10.00 **DC's Legends of Tomorrow** *Freaks & Greeks:* 12/15. (S5)
11.00 **Agatha Raisin** (S3)
1.10 AM **Manifest** 9/13. (S2)
2.05 **The Late Late Show with James Corden: Best of the Week**
3.00 **A League of Their Own**
4.00 **Zoo Tales**
5.00 **to 6.00** AM **The Crystal Maze**

Pick

159 165 11 144

7.00 AM **Motorway Patrol**
8.00 **Police Force: Australia**
9.00 **Nothing to Declare**
10.00 **Canada's Front Line**
11.00 **Highway Patrol**
12.00 NOON **Motorway Patrol**
1.00 PM **Police Force: Australia** Double bill.
2.00 **Border Patrol**
3.00 **Nothing to Declare**
4.00 **Border Security: Canada's Front Line**
5.00 **UK Border Force**
6.00 **Star Trek: The Next Generation** 7/26. (S5)
7.00 **Hawaii Five-0** (S8)
8.00 **Merlin** 4/13. (S3)
9.00 **Blood & Treasure**
10.00 **The Force: Manchester**
11.00 **CSI** 10/23. (S4)
12.00 M'T **Brit Cops**
1.00 AM **Road Wars**
2.00 **Banged Up Abroad**
3.00 **Police Force: Australia**
4.00 **Motorway Patrol**
5.00 **to 6.00** AM **Highway Patrol**

+1 hour 259 92 145

Dave

111 111 127 227 19 157 19

7.10 AM **The Hurting**
8.00 **American Pickers**
9.00 **Storage Hunters**
10.00 **American Pickers**
11.00 **Red Bull Soapbox Race**
1.00 PM **Top Gear**
2.00 **Richard Osman's House of Games**
2.40 **Would I Lie to You?**
3.20 **Room 101**
4.00 **Top Gear** Double bill.
6.00 **Taskmaster**
7.00 **Richard Osman's House of Games**
7.40 **Room 101** Double bill.
9.00 **Live at the Apollo**
10.00 **Big Zuu's Big Eats** New edition 5/10. In Cardiff.
10.40 **Taskmaster**.
11.40 **The Misadventures of Romesh Ranganathan**
12.40 AM **Have I Got a Bit More News for You**
1.40 **Room 101**
2.25 **Live at the Apollo**
3.15 **to 4.00** AM **Rhod Gilbert's Work Experience**

+1 hour 211 131 79

Comedy Central

112 112 812 132 181 307 370

8.00 AM **Takeshi's Castle**
9.00 **Last Man Standing**
10.00 **The King of Queens**
11.00 **Everybody Loves Raymond** (S1)
12.00 NOON **The Fresh Prince of Bel Air** (S6)
1.00 PM **Friends** (S8&9)
9.00 **FILM White Chicks** Comedy starring Shawn Wayans and Marlon Wayans. Two black FBI agents dress up as white heiress sisters in order to catch a serial kidnapper. (2004, 15, 109min) ★
11.00 **Takeshi's Castle** New editions With comedian Matt Richardson. **11.30** With *Made In Chelsea* star Ollie Locke.
12.00 M'T **Your Face or Mine**
1.00 AM **South Park: Top 50 Episodes Ever!**
3.50 **The Daily Show** New edition Talk show.
4.15 **to 5.00** AM **Takeshi's Castle**

+1 hour 212 133

ITV Be

131 119 179 26 118

7.00 AM **The Bachelor**
7.55 **The Bachelorette**
8.50 **Be Tasty**
9.00 **LittleBe**
12.00 NOON **Unboxed** New edition A couple seek a bedroom makeover.
12.25 PM **The Real Housewives of Atlanta**
1.25 **Sam and Billie: The Mummy Diaries**
2.25 **The Only Way Is Essex**
3.10 **Little Women: LA** New edition Christy throws a Botox party.
4.05 **The Real Housewives of Orange County**
5.00 **The Real Housewives of Beverly Hills** New edition Kyle finds out she is being accused.
6.00 **Masters of Flip**
7.00 **Buying and Selling**
8.00 **Dinner Date**
9.00 **Botched**
10.55 **Chrisley Knows Best**
11.55 PM **to 12.45** AM **The Only Way Is Essex**

+1 hour 231 120 119

★★★★★ Excellent ★★★★ Very Good ★★★ Good ★★ Average ★ Poor

SAVE UP TO 36%
SUBSCRIPTION OFFER: 6 ISSUES FOR £1*
Subscribe online www.tvandsatsubs.com/63AB
OR CALL 0330 3331 113 and quote code 63AB
*Your payments will then continue at £19.99 payable every three months, saving 36%

Alibi

132 132 826 | 126 212 | 312 | 382

7.15 AM **Murdoch Mysteries** (S11)
9.00 **Father Brown** As 10.00pm.
10.00 **The Guardian** 12/22. (S3)
11.00 **Sue Thomas: F.B.Eye** (S3)
12.00 NOON **Major Crimes** (S2)
1.00 PM **Unforgettable** 13/13. (S2)
2.00 **Death in Paradise** As 8pm.
3.00 **Murdoch Mysteries** 1/13. Murdoch suffers from amnesia. **4.00** 2/13. Murdoch looks into a detective's murder. **5.00** 3/13. A murder is committed at a Masonic initiation ceremony. (S3)
6.00 **Major Crimes** 15/19. (S2)

9.00 Reef Break

7.00 **Unforgettable** *The Haircut:* 3/13. A young reporter is killed after breaking a big story about a sex scandal. (S3)
8.00 **Death in Paradise** *The Secret of the Flame Tree:* 2/8. A literature student is pushed off a cliff to her death. (S6)
9.00 NEW SERIES **Reef Break** *Pilot:* 1/13. Mystery drama starring Poppy Montgomery. *See feature, page 7* (S1)
10.00 **Father Brown** *The Crackpot of the Empire:* A former music hall comedian swears revenge on the priest.
11.00 **New Tricks** *The Russian Cousin:* UCOS look into the murder of a private investigator who was stabbed in a suspected robbery gone wrong.
12.20 AM **Death in Paradise**
1.40 **to 4.00** AM **Murdoch Mysteries**

+1 hour 232 191

Syfy

152 152 892 | 138 137 | 319 | 375

6.00 AM **A Town Called Eureka**
8.00 **Teleshopping**
11.00 **Stargate Atlantis** (S2)
1.00 PM **Star Trek: Voyager** (S3)
3.00 **Star Trek: Deep Space Nine** 25&26/26. Double bill. (S2)
5.00 **Star Trek: The Next Generation** *Samaritan Snare:* 17/22. Geordi is taken hostage by a group of dangerous aliens. **6.00** *Up the Long Ladder:* 18/22. The *Enterprise* crew become caught up in a culture clash between two races fighting for survival. (S2)

9.00 The Leftovers

7.00 **A Town Called Eureka** *Bad to the Drone:* 1/18. Corporate fixer Eva Thorne conducts a performance review of Global Dynamics.
8.00 **A Town Called Eureka** *What About Bob?* 2/18. Jack Carter investigates the disappearance of a scientist. (S3)
9.00 **The Leftovers** *Two Boats and a Helicopter:* 3/10. Reverend Jamison comes up with a risky plan to make money to stop his church from being sold. **10.10** *BJ and the AC:* 4/10. The Guilty Remnant strikes at the heart of the community. (S1)
11.20 **Vagrant Queen** 9/10. (S1)
12.20 AM FILM **Five Headed Shark Attack** Thriller starring Nikki Howard. (2017, 15, 89min) ★★
2.10 **Star Trek: The Next Generation** As 5pm & 6pm.
4.00 **to 6.00** AM **Star Trek: Voyager**

+1 hour 252 229

W

109 109 809 | 125 211 | 311 | 383

6.15 AM **My Dream Home**
8.00 **Tipping Point**
10.00 **The Bill**
11.00 **Supernanny US**
12.00 NOON **Property Brothers: Forever Home**
1.00 PM **Tipping Point**
4.00 **My Dream Home** A couple seek an ideal home in which to raise their baby. **5.00** Drew and Jonathan Scott help new parents find a city dream home where they can put down roots.
6.00 **Tipping Point** Game show.

8.00 Inside the Ambulance

7.00 **Property Brothers: Forever Home** New edition 5/13. Jonathan and Drew Scott help a bicycle-obsessed family.
8.00 **Inside the Ambulance** The West Midlands paramedics encounter a couple who have both taken an overdose.
9.00 FILM **Charlie's Angels** Comedy thriller based on the 1970s TV series, starring Drew Barrymore, Cameron Diaz and Lucy Liu as three private eyes sent on a mission to investigate the kidnapping of a computer magnate. (2000, 15, 97min) ★★
SEX ●●● VIOLENCE ●●● LANG ●●●
11.00 **Inside the Ambulance** The paramedics are dispatched to help a baby with suspected sepsis, and a father-to-be with serious burns.
12.00 M'T **One Born Every Minute**
1.00 AM **Fat and Fatter**
1.50 **to 3.00** AM **Disaster DIY**

+1 hour 209 190

Sky Comedy

113 113 813 | 122 121

8.00 AM **Everybody Hates Chris**
9.00 **Parks and Recreation** (S3&4)
10.30 **30 Rock** Triple bill. (S1)
12.00 NOON **The Mindy Project**
1.30 PM **Modern Family** (S9)
2.30 **Everybody Hates Chris** (S2)
3.30 **Parks and Recreation** (S4)
5.00 **30 Rock** 1/15. Jack hatches a plan involving Jerry Seinfeld. **5.30** 2/15. Jenna thinks twice about losing weight. **6.00** 3/15. Jack learns he has to give up his collection of cookie jars. (S2)
6.30 **Modern Family** 11/22. (S9)

10.15 Girls

7.00 **Modern Family** 12/22. Phil is rushed to hospital. (S9)
7.30 **The Mindy Project** 18/21. Mindy's fertility clinic opens. (S3)
8.00 **The Mindy Project** 19/21. Danny's priest dies after hearing his confession. **8.30** 20/21. Mindy's baby bump begins to show. (S3)
9.00 **Veep** 1/10. Selina finds a possible road to victory. **9.35** 2/10. Selina brings in respected Washington figure Bob Bradley. (S5)
10.15 **Girls** 2/10. Hannah learns Adam has been having unprotected sex. (S1)
10.50 **The Tonight Show Starring Jimmy Fallon**
11.50 **The Late Late Show with James Corden** Chat show.
12.50 AM **Entourage** 1/14. The guys return from New York and Ari lines up a role for Vince – but he is not happy about it. (S2)
1.25 **Ballers** 1/9. (S4)
2.00 **House of Lies** 4/10. (S5)
2.35 **Parks and Recreation** (S4)
3.30 **to 5.00** AM **30 Rock**

FOX

124 124 821 | 157 199

8.00 AM **Republic of Doyle** (S1)
9.00 **Bones** 2/24. (S9)
10.00 **Bull** 4/22. (S2)
11.00 **NCIS** 20/24. (S14)
12.00 NOON **Bones** 3&4/24. (S9)
2.00 PM **The Mentalist** 18/24. (S3)
3.00 **NCIS** 21/24. (S14)
4.00 **Bull** 5/22. (S2)
5.00 **Bones** 5/24. The body of a school principal is found dangling on a cliff face. (S9)
6.00 **The Mentalist** 19/24. The owner of a dating website is killed, leaving Jane certain the victim's wife is to blame. (S3)

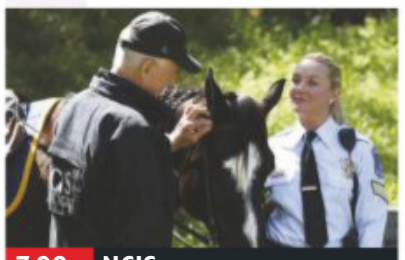

7.00 NCIS

7.00 **NCIS** *Beastmaster:* 22/24. A mounted police officer helps the team investigate the death of a Marine in a national park.
8.00 **NCIS** *Something Blue:* 23/24. Delilah is rushed to hospital when the stress of planning her wedding becomes too much. (S14)
9.00 **NCIS: New Orleans** *Welcome to the Jungle:* 18/24. Pride, Sebastian and Tammy head to South America. (S4)
10.00 **Emergence** *American Chestnut:* 8/13. The FBI arrive in Southold, complicating Jo's efforts to find Emily. (S1)
11.00 **American Dad!** (S15)
12.00 M'T **Family Guy** (S8)
12.30 AM **Family Guy** (S8)
1.00 **American Dad!** (S15)
2.00 **Family Guy** (S12)
3.00 **American Dad!** (S15)
4.00 **to 5.00** AM **Republic of Doyle**

+1 hour 224 158

Friday

7 PM
8 PM
9 PM
10 PM

Sony Channel

157 189 48 142

6.00 AM **Sony Movie News**
6.10 **Due South** 9/26. (S3)
7.10 **Hart to Hart** (S2)
9.10 **Days of Our Lives**
10.00 **Hart to Hart** (S4)
11.00 **Charlie's Angels** (S3)
12.00 NOON **Hart to Hart** (S3)
4.00 PM **Murder, She Wrote**
7.00 **M*A*S*H** Four episodes of the Korean War comedy, including at: **8.00** 3/22. A GI is plagued by guilt. **8.30** 4/22. The 4077th medics are headhunted. (S10)
9.00 **Classic Who Wants to Be a Millionaire?** Triple bill of the big-prize quiz hosted by Chris Tarrant.
12.00 M'T **Classic Who Wants to Be a Millionaire?**
2.00 AM **Charlie's Angels**
3.00 **M*A*S*H** 19/24. (S1)
3.30 **Due South** (S2&3)
5.00 **Sony Movie News Extra**
5.10 **to 6.00** AM **Touched by an Angel**

+1 hour 257 220 152

Sky Arts

122 122 820 | 123 156

6.00 AM **Darbar: Music of India**
7.00 **A Tribute to Randy Newman: Hollywood in Vienna**
9.00 **Tales of the Unexpected**
10.00 **Landscape Artist of the Year 2016**
11.00 **Discovering**
1.00 PM **Tales of the Unexpected**
2.00 **Trailblazers**
3.00 **Landscape Artist of the Year 2016**
4.00 **Master of Photography**
5.00 **Discovering Romance on Film**
6.30 **Portrait Artist of the Week** New edition
7.00 NEW **Isle of Wight Festival Greatest Hits**
12.00 M'T **Queen – Hungarian Rhapsody: Live in Budapest**
2.00 AM **David Bowie: Serious Moonlight**
4.00 **The Directors**
5.00 **to 6.00** AM **Auction**

4seven

137 143 203 47 110 127

9.00 AM **Work on the Wild Side**
10.00 **Ramsay's Kitchen Nightmares USA**
11.00 **A Place in the Sun**
12.00 NOON **Car S.O.S**
1.00 PM **Four in a Bed**
1.30 **Come Dine with Me**
2.00 **Couples Come Dine with Me**
3.00 **Everybody Loves Raymond** 6&7/22. (S1)
4.00 **Frasier** 13&14/25. (S11)
5.00 **A New Life in the Sun**
6.00 **Work on the Wild Side**
7.00 **Ramsay's Kitchen Nightmares USA**
8.00 **Emergency Helicopter Medics** A man has a fall in County Durham.
9.00 **Murder in the Outback: The Falconio and Lees Mystery**
1.15 AM **Celebrity Gogglebox**
2.20 **Sex in Lockdown**
3.25 **A New Life in the Sun**
4.20 **to 4.50** AM **Four in a Bed**

5USA

141 141 153 21 129

9.10 AM **Murder, She Wrote**
10.10 **CSI: NY** 2/23. (S6)
11.05 **Law & Order**
1.00 PM **Law & Order** Four episodes including at: **4.00** *Remand:* 10/23. Briscoe and Curtis investigate a rape and stabbing case. (S6)
5.00 **NCIS** (S14)
9.00 **Ransom** *Truth & Reconciliation:* 11/13. Eric gets mixed up in an assassination attempt when he attends an event at the US embassy. (S3)
10.00 **Law & Order: Special Victims Unit** *Amaro's One-Eighty:* 11/24. Amaro shoots a suspect who turns out to be a 14-year-old boy. (S15)
10.55 **Law & Order: Special Victims Unit** (S15&14)
1.45 AM **Remington Steele**
3.35 **to 4.00** AM **Criminals: Caught on Camera**

+1 hour 241 185 56 130

5STAR

128 151 30 131

8.00 AM **3rd Rock from the Sun** Triple bill.
9.10 **My Wife and Kids**
10.05 **Nightmare Tenants...**
11.05 **Bad Tenants, Rogue Landlords**
12.05 PM **Can't Pay? We'll Take It Away**
3.00 **Neighbours**
3.30 **Home and Away**
4.00 **On Benefits: 90 Years Claiming**
5.00 **Nightmare Tenants...**
6.00 **Neighbours**
6.30 **Home and Away**
7.00 **Nightmare Tenants...**
8.00 **The Nightmare Neighbour Next Door**
9.00 FILM **The Expendables 2** Action thriller. (2012, 15, 98min) ★★★
11.00 FILM **Hansel & Gretel: Witch Hunters** Horror. (2013, 15, 88min) ★★★
12.45 AM **Impact Wrestling**
2.50 **Will & Grace** 1/24. (S6)
3.15 **to 4.00** AM **Two and a Half Men**

+1 hour 228 186 55 141

Drama

143 130 20 158

7.10 AM **Soldier, Soldier**
9.00 **The Bill**
10.00 **Classic Holby City**
11.00 **Classic Casualty**
12.00 NOON **The Bill**
1.00 PM **Classic EastEnders**
2.15 **London's Burning**
3.20 **Peak Practice**
4.20 **Where the Heart Is**
5.20 **Birds of a Feather**
6.00 **To the Manor Born**
6.40 **Last of the Summer Wine** Double bill.
8.00 **Shakespeare & Hathaway – Private Investigators** 5/10. (S1)
9.00 **The Coroner** *The Captain's Pipe:* 5/10. Mick is accused of killing a rival landlord. (S2)
10.00 **New Tricks** *Last Man Standing – Part One:* The body of a police officer is discovered.
11.20 **Silent Witness**
1.55 AM **The Bill**
2.55 **to 4.00** AM **London's Burning**

+1 hour 243 226

SKY HD SD | VIRGIN HD | FREEVIEW HD | FREESAT HD | BT HD

CBS Drama

147 197 71 134

- **9.00** AM **NCIS** (S10&11)
- **11.00** **Scorpion** (S4)
- **1.00** PM **Gunsmoke** (S20)
- **3.00** **Perry Mason** (S8)
- **5.00** **Unsolved Mysteries**
- **7.00** **Judge Judy** Real-life small-claims cases.
- **9.00** **Medium** *Apocalypse, Push:* 11/22. Kenneth Push experiences visions of murder. (S3)
- **10.00** **CSI: Miami** *Pro Per:* 2/24. A suspected killer represents himself in court. (S3)
- **11.00** **Unsolved Mysteries** An investigation into whether a man faked amnesia to avoid prosecution, and the story of a mother who believes her son was murdered in his bed.
- **12.00** M'T **Judge Judy**
- **1.00** AM **ER** 20/22. (S2)
- **2.00** **Medium** As 9.00pm.
- **3.00** **CSI: Miami** As 10.00pm.
- **4.00** **Urban Legends**
- **5.00** **to 6.00** AM **Matlock**

CBS Justice

148 192 39 137

- **9.00** AM **Diagnosis Murder**
- **11.00** **Father Dowling Mysteries**
- **12.00** NOON **Perry Mason**
- **1.05** PM **Walker, Texas Ranger** 16/25. (S2)
- **2.05** **CSI: Miami** 1/24. (S5)
- **3.00** **NCIS** 19/24. (S10)
- **4.00** **NCIS: Los Angeles** (S2)
- **5.00** **Father Dowling Mysteries**
- **6.00** **Perry Mason**
- **7.05** **NCIS** 22/24. (S9)
- **8.00** **Walker, Texas Ranger**
- **9.00** **CSI: NY** *Grand Murder at Central Station:* 2/24.
- **10.00** **NCIS: Los Angeles** *Archangel:* 13/25. (S2)
- **11.00** **NCIS** 23/24. (S9)
- **12.00** M'T **CSI: Miami** (S5)
- **1.00** AM **CSI: NY** As 9.00pm.
- **2.00** **NCIS** As 11.00pm.
- **3.00** **Walker, Texas Ranger**
- **3.55** **Father Dowling Mysteries**
- **4.45** **The 4400** (S4)
- **5.30** **to 6.00** AM **Dog Patrol**

+1 hour 69

Challenge

160 164 46 146

- **7.00** AM **The Chase**
- **10.00** **Dale's Supermarket Sweep** Double bill.
- **11.00** **Bruce's Price Is Right** Big-prize game show.
- **12.00** NOON **Wheel of Fortune** Spin-the-wheel game show.
- **1.00** PM **Catchphrase**
- **2.00** **Family Fortunes**
- **3.00** **The Chase**
- **5.00** **Impossible** Game show hosted by Rick Edwards.
- **6.00** **Weakest Link**
- **7.00** **Pointless** Quiz hosted by Alexander Armstrong.
- **8.00** **The Chase** Quiz show hosted by Bradley Walsh.
- **10.00** **Who Wants to Be a Millionaire?**
- **11.00** **Bullseye** Double bill of the darts-based quiz.
- **12.00** M'T **Who Wants to Be a Millionaire? Coronation Street Special**
- **1.00** AM **The Chase**
- **4.00** **Strike It Lucky**
- **5.00** **to 6.00** AM **Bruce's Price Is Right**

Comedy Central Extra

127 182 308

- **6.00** AM **Takeshi's Castle**
- **7.00** **Teleshopping**
- **9.00** **Most Ridiculous**
- **11.00** **Friends**
- **1.00** PM **Impractical Jokers: Joker's Choice**
- **1.25** **Impractical Jokers**
- **3.10** **Impractical Jokers: Inside Jokes**
- **4.05** **Impractical Jokers**
- **5.00** **The King of Queens**
- **7.00** **Everybody Loves Raymond** (S1)
- **9.00** **Your Face or Mine**
- **10.00** **Russell Howard & Mum: Globetrotters**
- **11.00** **Impractical Jokers**
- **12.00** M'T **Impractical Jokers: The First Hundred**
- **12.30** AM **Impractical Jokers: The Second Hundred**
- **1.00** **The Ricky Gervais Show**
- **2.00** **Ali G in Da USAiii**
- **3.05** **Lip Sync Battle**
- **3.50** **Nathan for You**
- **4.30** **Now That's Funny!**
- **5.15** **to 6.00** AM **The Middle**

+1 hour 227

Sky Documentaries

114 114 814 277 353 368

- **6.00** AM **JRR Tolkien: Designer of Worlds**
- **7.20** **PL Legends**
- **8.00** **Harrow: A Very British School**
- **9.00** **Discovering**
- **10.00** **The Directors**
- **11.00** **Hollywood Couples**
- **12.00** NOON **Richard E Grant's Hotel Secrets**
- **1.00** PM **Harrow: A Very...**
- **2.00** **JRR Tolkien...**
- **3.20** **PL Legends: Juninho**
- **4.00** **Discovering**
- **5.00** **The Directors**
- **6.00** **Hollywood Couples**
- **7.00** **Richard E Grant's...**
- **8.00** **Inside the Freemasons**
- **9.00** **FILM The Armstrong Lie** Documentary. (2013, 15, 124min) ★★★★
- **11.30** **Pantani: Death of a Cyclist** Documentary.
- **1.30** AM **FILM Gascoigne** Documentary. (2015, 15, 86min) ★★★
- **3.15** **PL Legends**
- **4.00** **to 6.00** AM **Highlights**

Sky Nature

130 130 893 279 385 372

- **6.00** AM **Baby Animals** New edition
- **6.30** **Strange Creatures** New edition
- **7.00** **Monkey Life**
- **8.00** **Wild Israel** New edition
- **9.00** **Arctic Secrets** New edition
- **10.00** **Alaskan Summer** New edition
- **11.00** **Reef Wrecks** New edition
- **12.00** NOON **Land of Gremlins** New edition
- **1.00** PM **Monkey Life**
- **2.00** **Wild Israel**
- **3.00** **Arctic Secrets**
- **4.00** **Alaskan Summer**
- **5.00** **Reef Wrecks**
- **6.00** **Land of Gremlins**
- **7.00** **Monkey Life**
- **8.00** **Malawi Wildlife Rescue** New edition
- **9.00** **Guardians of the Wild** New edition
- **10.00** **Land of Gremlins**
- **11.00** **Reef Wrecks**
- **12.00** M'T **Untamed Valley**
- **1.00** **to 6.00** AM **Highlights**

E!

151 151 834 140 139 321 386

- **7.00** AM **Keeping Up with the Kardashians**
- **9.00** **Total Bellas**
- **10.00** **News: Daily Pop**
- **10.30** **Dating: No Filter**
- **11.00** **Keeping Up with the Kardashians**
- **3.00** PM **Kourtney & Kim Take Miami**
- **4.00** **Hollywood Medium**
- **5.00** **Total Bellas**
- **6.00** **Keeping Up with the Kardashians**
- **8.00** **Flip It Like Disick** Scott is eager to get started on Jed Smith's property.
- **9.00** **Keeping Up with the Kardashians** Kim and Khloe try to find the root of Kourtney's attitude.
- **10.00** **Total Bellas**
- **11.00** **Nightly Pop** New edition
- **11.30** **Keeping Up with the Kardashians**
- **1.30** AM **Ladygang**
- **2.00** **Teleshopping**
- **3.00** **Hollywood Medium**
- **4.00** **to 5.00** AM **Total Bellas**

Food Network

140 285 41 148

- **6.00** AM **Jamie at Home**
- **7.00** **Giada at Home**
- **9.00** **Valerie's Home Cooking** Double bill.
- **10.00** **Girl Meets Farm**
- **11.00** **Diners, Drive-Ins and Dives** Double bill.
- **12.00** NOON **Jamie's Ministry of Food** Double bill.
- **2.00** PM **James Martin: Yorkshire's Finest**
- **3.00** **Donal's Asian Baking**
- **4.00** **The Pioneer Woman**
- **5.30** **James Martin's Food Map of Britain**
- **7.00** **Matt Tebbutt's South Africa** Double bill.
- **8.00** **The Hairy Bikers' Food Tour of Britain**
- **9.00** **Jamie Cooks Italy**
- **10.00** **Amy Schumer Learns To Cook** New edition
- **11.00** **Mystery Diners**
- **1.00** AM **Diners, Drive-Ins and Dives** Double bill.
- **2.00** **to 3.00** AM **Restaurant Stakeout**

+1 hour 240 149

Lifetime

187 208 329 384

- **7.00** AM **Flipping Vegas**
- **7.50** **Storage Wars**
- **8.45** **Bring It!**
- **9.40** **Dance Moms**
- **10.35** **Little Women: LA**
- **11.35** **Police Patrol**
- **12.30** PM **Pawn Stars**
- **1.25** **Storage Wars**
- **2.20** **Hardcore Pawn**
- **3.15** **Little Women: LA**
- **4.10** **Bring It!**
- **5.10** **Flipping Virgins** New edition
- **6.05** **Flipping Vegas**
- **7.00** **Dance Moms**
- **8.00** **19 Kids & Outnumbered: Bringing Up Bates** New editions
- **9.00** **Leah Remini: Scientology & the Aftermath**
- **10.00** **Storage Wars**
- **10.55** **Hardcore Pawn**
- **11.50** **Pawn Stars**
- **12.45** AM **Police Patrol**
- **1.40** **Flipping Vegas**
- **2.35** **Hardcore Pawn**
- **3.30** **to 4.00** AM **Police Patrol**

Paramount Network

150 187 150 31 132

- **9.00** AM **The A-Team**
- **11.00** **Knight Rider**
- **12.00** NOON **FILM Pork Chop Hill** War drama. (1959, b/w, PG, 94min) ★★★
- **2.05** PM **FILM Young Billy Young** Western. (1969, PG, 89min) ★★
- **4.00** **Traffic Cops**
- **5.00** **The A-Team** (S5)
- **7.00** **Police Interceptors**
- **8.00** **Traffic Cops**
- **9.00** **Traffic Cops: Under Siege**
- **10.00** **Gangland**
- **11.00** **Police Raids: Caught by Surprise**
- **12.00** M'T **Fights, Camera, Action!**
- **1.00** AM **The X-Files**
- **2.55** **Airwolf** 5/22. (S2)
- **3.45** **Empire** 10/18. (S4)
- **4.35** **Caught on Camera: Funniest Moments** (S1)
- **5.25** **Car Thieves & Thugs: Caught on Camera**
- **5.50** **to 6.00** AM **Access**

+1 hour 250 94

Sky Crime

121 121 819 136 135

- **6.00** AM **Motorway Patrol**
- **7.00** **Highway Patrol**
- **8.00** **Nothing to Declare**
- **9.00** **UK Border Force**
- **10.00** **Road Wars**
- **11.00** **Brit Cops**
- **12.00** NOON **Highway Patrol**
- **1.00** PM **Killer in My Village**
- **2.00** **Banged Up Abroad**
- **3.00** **Nothing to Declare**
- **4.00** **Road Wars**
- **5.00** **Brit Cops**
- **6.00** **Send in the Dogs**
- **7.00** **Snapped**
- **8.00** **Killer in My Village**
- **9.00** **The Murder of Jessyka Nelson** New edition
- **10.00** **Snapped**
- **11.00** **Britain's Most Evil**
- **12.00** M'T **World's Most Evil**
- **1.00** AM **Killer Families**
- **2.00** **Snapped**
- **3.00** **Killer in My Village**
- **4.00** **Brit Cops**
- **5.00** **to 6.00** AM **Motorway Patrol**

+1 hour 221 207

CBS Reality

146 148 66 135

- **9.00** AM **Judge Judy**
- **1.00** PM **Judge Judy**
- **7.00** **Medical Detectives** A girl's performance in a high school play reveals she is keeping a secret. **7.30** When the wife of an attorney is found shot in the head, DNA testing on blood spatters helps to solve the case.
- **8.00** **Written In Blood** Simon Toyne investigates the case of Peter Chapman.
- **9.00** **Cold Justice**
- **10.00** **Evidence of Evil** A boy stumbles upon a nightmare scene in his neighbour's house.
- **11.00** **Murder By the Sea**
- **12.00** M'T **48 Hours: Mystery**
- **1.00** AM **Cold Justice**
- **2.00** **Evidence of Evil**
- **3.00** **Death Row Stories**
- **3.45** **Unsolved Mysteries**
- **5.10** **to 6.00** AM **Bondi Rescue**

+1 hour 246 201 67 136

Really

142 128 17 160

- **6.00** AM **Fantasy Homes by the Sea** From Majorca.
- **7.00** **Teleshopping**
- **8.00** **Homes Under the Hammer** In Harrow.
- **9.00** **A Place in the Sun: Winter Sun**
- **10.00** **Celebrity Antiques Road Trip**
- **11.00** **Antiques Road Trip**
- **1.00** PM **Fantasy Homes by the Sea** Doube bill.
- **3.00** **Countryside 999**
- **4.00** **Animal Cops Houston**
- **6.00** **Celebrity Antiques Road Trip**
- **7.00** **Antiques Road Trip**
- **9.00** **Ghost Adventures** New edition The haunting of a plot of land in Utah.
- **10.00** **Haunted Towns**
- **11.00** **Help! My House Is Haunted**
- **12.00** M'T **Ghost Adventures**
- **1.00** AM **Most Haunted**
- **2.00** **Teleshopping**
- **4.00** **to 6.00** AM **Antiques Road Trip**

Blaze

164 216 63 162

- **6.00** AM **Hardcore Pawn**
- **7.00** **Strippers: Cars for Cash**
- **8.00** **Curse of Oak Island**
- **9.00** **Paranormal: Caught on Camera**
- **10.00** **Ancient Aliens**
- **11.00** **Pawn Stars**
- **12.00** NOON **Storage Wars**
- **1.00** PM **Fire Masters...**
- **2.00** **Hardcore Pawn**
- **3.00** **Strippers: Cars for Cash**
- **4.00** **UFO Hunters**
- **5.00** **Ancient Aliens**
- **6.00** **Curse of Oak Island**
- **7.00** **Storage Wars Canada** Double bill of editions.
- **8.00** **Fire Masters: BBQ Wars** New edition
- **9.00** **World's Deadliest Weather: On Camera**
- **10.00** **Crash Scene Investigation**
- **11.00** **Storage Wars**
- **12.00** M'T **Hardcore Pawn**
- **1.00** AM **Fire Masters...**
- **2.00** **Curse of Oak Island**
- **3.00** **Swamp People**
- **4.00** **to 6.00** AM **Highlights**

TLC

133 133 827 167 323 377

- **6.00** AM **Say Yes to the Dress: Bridesmaids**
- **8.00** **Say Yes... UK**
- **9.00** **Say Yes to the Dress**
- **10.00** **Curvy Brides Boutique**
- **11.00** **Say Yes... Canada**
- **12.00** NOON **Say Yes to the Dress: Atlanta**
- **2.00** PM **Dr Pimple Popper**
- **3.00** **Sister Wives**
- **4.00** **Say Yes... Canada**
- **5.00** **Curvy Brides Boutique**
- **6.00** **Say Yes to the Dress**
- **7.00** **Say Yes... UK**
- **8.00** **Say Yes to the Dress: Atlanta** New edition
- **9.00** **Say Yes... Lancashire**
- **10.00** **Cake Boss**
- **11.00** **Dr Pimple Popper**
- **12.00** M'T **Say Yes... Atlanta**
- **1.00** AM **Say Yes to the Dress: Lancashire**
- **2.00** **Cake Boss**
- **3.00** **Dr Pimple Popper**
- **4.00** **to 6.00** AM **Say Yes to the Dress: Atlanta**

+1 hour 233 172

5SELECT

153 152 54 133

- **9.15** AM **FILM Murders at the Lake** Thriller. (2019, PG, 86min) ★★
- **11.00** **Ben Fogle: New Lives in the Wild**
- **12.00** NOON **The Dog Rescuers with Alan Davies**
- **2.00** PM **GPs: Behind Closed Doors** Double bill.
- **4.00** **The Yorkshire Vet**
- **6.00** **GPs: Behind Closed Doors** Double bill.
- **8.00** **The Yorkshire Vet**
- **9.00** **Ben Fogle: New Lives in the Wild**
- **10.00** **FILM See No Evil, Hear No Evil** Comedy. (1989, 15, 107min) ★★★
- **12.10** AM **Drain the Ocean: Dinosaurs from the Deep** The secrets on the sea bed in the Gulf of Mexico.
- **1.05** **Conspiracy: The Hollywood Files**
- **2.05** **to 4.00** AM **The Dog Rescuers with Alan Davies**

Quest

144 144 831 169 12 114 172

- **6.00** AM **How Do They Do It?**
- **6.20** **Shed and Buried**
- **7.10** **Deadliest Catch**
- **9.00** **Scrap Kings**
- **10.00** **Wheeler Dealers**
- **11.00** **Chasing Classic Cars**
- **12.00** NOON **Fifth Gear**
- **1.00** PM **Outback Opal Hunters**
- **2.00** **Deadliest Catch**
- **3.00** **American Pickers**
- **4.00** **Salvage Hunters**
- **5.00** **Scrap Kings**
- **6.00** **Wheeler Dealers**
- **7.00** **Outback Opal Hunters**
- **8.00** **Salvage Hunters**
- **9.00** **NASA's Unexplained**
- **10.00** **Mummies Unwrapped**
- **11.00** **How Do They Do It?**
- **12.00** M'T **Wheeler Dealers**
- **1.00** AM **American Pickers**
- **2.00** **American Chopper**
- **3.00** **Flying Wild Alaska**
- **4.00** **Dirty Jobs**
- **5.00** **to 6.00** AM **How It's Made**

+1 hour 244 213 72 168

Quest Red

149 170 38 169

- **6.00** AM **Say Yes to the Dress: Atlanta**
- **7.00** **French Collection**
- **8.00** **Posh Pawnbrokers**
- **9.00** **Animal Cops Houston**
- **11.00** **Forensic Detectives**
- **1.00** PM **Disappeared**
- **3.00** **Dateline with Tamzin Outhwaite**
- **4.00** **Say Yes to the Dress**
- **7.00** **Long Lost Family US**
- **8.00** **My 600lb Life**
- **9.00** **Who Killed Jeffrey Epstein: An ID Murder Mystery** Exclusive interviews and an in-depth investigation reveal new clues about Jeffrey Epstein's death.
- **12.00** M'T **Forensic Detectives**
- **1.00** AM **Murder on CCTV**
- **2.00** **Murder Comes to Town**
- **3.00** **FBI Files**
- **3.50** **Animal Cops Houston**
- **4.40** **Bondi Vet**
- **5.30** **to 6.00** AM **Say Yes to the Dress: Bridesmaids**

+1 hour 249 78 170

★★★★★ Excellent ★★★★ Very Good ★★★ Good ★★ Average ★ Poor

Discovery

125 125 822 250 322 376

6.00 AM **Combat Dealers**
7.00 **Insane Pools: Off the Deep End** A dream pool.
8.00 **Building Off the Grid**
9.00 **Tanked**
10.00 **Homestead Rescue**
11.00 **Wheeler Dealers**
12.00 NOON **Gold Rush**
1.00 PM **Gold Rush: Parker's Trail**
2.00 **Combat Dealers**
3.00 **Alaska: The Last Frontier**
4.00 **Building Off the Grid**
5.00 **Wheeler Dealers**
6.00 **Fast N' Loud**

9.00 Strange World

7.00 **Outback Truckers** Turbo battles to stay on schedule to complete his long journey home, and Euan hitches a ride.
8.00 **Mighty Ships** The expedition cruise ship Fram which, for the majority of the year, sails near the poles.
9.00 **Strange World** New edition Christopher Garetano investigates the myths surrounding Mount Shasta.
10.00 **Expedition X** New edition Phil Torres and Jessica Chobot follow strange orbs of light into an active volcano.
11.00 **NASA's Unexplained Files** The mysterious deaths of three cosmonauts.
12.00 M'T **Strange World**
1.00 AM **Expedition X**
2.00 **Deadliest Catch**
3.00 **Strange World** As 9.00pm.
3.50 **Kindig Customs**
5.30 **to 6.00** AM **How It's Made**

+1 hour 225 258

Animal Planet

162 162 836 251 325 378

6.00 AM **My Cat from Hell**
8.00 **Pit Bulls & Parolees**
10.00 **Crikey! It's the Irwins**
12.00 NOON **Take Back the Harbour** A conservation project to restore the oyster supply in New York Harbour.
1.00 PM **My Cat from Hell**
2.00 **How Do Animals Do That**
2.30 **Ace: Animal Countdown Extraordinaire**
3.00 **Dr Jeff: Rocky Mountain Vet**
5.00 **Finding Bigfoot** The experts visit the Australian Outback.
6.00 **Bondi Vet**

8.00 Pit Bulls & Parolees

7.00 **Animal Cops Detroit** The team visit a house near Detroit that has become overrun by aggressive feral cats.
8.00 **Pit Bulls & Parolees** The rescue team get a call to assist a stray dog trying to deliver puppies.
9.00 **Amanda to the Rescue** Amanda travels to California and comes home with a rottweiler with a severe eye injury.
10.00 **Animal Cops Houston** Abandoned puppies' chances of being rehomed are jeopardised by their health problems.
11.00 **Pit Bulls & Parolees**
12.00 M'T **Pit Bulls & Parolees**
1.00 AM **Animal Cops Detroit**
2.00 **Pit Bulls & Parolees**
3.00 **Animal Cops Houston**
3.50 **Finding Bigfoot**
4.40 **Nature's Strangest Mysteries: Solved**
5.10 **to 6.00** AM **My Cat from Hell**

+1 hour 262 259

Nat Geographic

129 129 824 266 268 317 373

8.00 AM **Wicked Tuna: North v South** The Outer Banks is plagued by bad weather.
9.00 **Drain the Oceans**
10.00 **Hitler's Last Stand**
11.00 **Car S.O.S**
1.00 PM **Air Crash Investigation**
2.00 **Ultimate Airport Dubai**
3.00 **Seconds from Disaster** A deadly attempt to descend from Mount Everest in 1996.
4.00 **Air Crash Investigation**
5.00 **Lost Treasures of Egypt**
6.00 **Japan: Between Sky and Earth** Exploring Honshu.

6.00 Japan: Between Sky and...

7.00 **Running Wild with Bear Grylls** Free climber Alex Honnold joins Bear Grylls for an adventure in the Swiss Alps.
8.00 **Border Wars** In SUVs, on horses and on foot, agents pursue suspects through some of the US' harshest terrain.
9.00 **Airport Security: Peru** A divorced couple deny travelling together, but carry identical bags filled with cocaine.
10.00 **Ultimate Airport Dubai** Including a new pilot making his maiden flight, and a passenger jet getting a makeover.
11.00 **Banged Up Abroad**
12.00 M'T **Science of Stupid: Best of** Highlights from the series involving sports ranging from basketball to street luge.
12.30 AM **Science of Stupid**
1.00 **Air Crash Investigation**
3.00 **Alaska's Toughest Pilots**
4.00 **to 5.00** AM **Car S.O.S**

+1 hour 229 267

Sky History

123 130 825 270 327 379

6.00 AM **American Pickers**
8.00 **Pawn Stars**
9.00 **Storage Wars**
11.00 **American Pickers**
12.00 NOON **Ultimate Mysteries**
1.00 PM **Forged in Fire**
2.00 **American Pickers**
4.00 **Pawn Stars**
5.00 **Storage Wars** Four editions of the series, including at: **6.00** The buyers head for San Diego in hopes of finding some treasure. **6.30** Rene cannot control his excitement over a unit.

10.00 1940: The Sound of...

7.00 **Forged in Fire** The smiths are tasked with forging the Scottish Dirk, before recreating the German Halberd.
8.00 **American Pickers** Frank celebrates his birthday, and the guys make a widow's dreams come true by brokering a deal.
9.00 **Race to Victory** New edition A look at the decisive final months of World War Two, including the race to reach Berlin.
10.00 **NEW 1940: The Sound of Surrender** The Armistice of 22 June 1940 and how France ended up in the situation.
11.00 **Pawn Stars**
12.00 M'T **Egypt's Unexplained Files** The truth and lies behind ancient Egypt's best known and loved icons.
1.00 AM **American Pickers**
2.00 **Ultimate Mysteries**
3.00 **Pawn Stars**
4.00 **to 6.00** AM **Storage Wars**

+1 hour 223 271

Yesterday

155 129 25 159

6.00 AM **Hitler's Killing Machine**
7.10 **Abandoned Engineering**
8.00 **Murder Maps**
9.00 **True Evil: Making of a Nazi**
10.00 **Antiques Roadshow**
11.00 **Bangers and Cash**
12.00 NOON **Great British Railway Journeys** Double bill.
1.00 PM **Antiques Roadshow**
2.00 **Planet Earth**
3.00 **Bangers and Cash**
4.00 **Abandoned Engineering**
5.00 **Nazi Victory: Post-War Plan**
6.00 **True Evil: Making of a Nazi**

8.00 Secrets of the Solar...

7.00 **Great British Railway Journeys** A brick factory in Cambridgeshire. **7.30** How Lincolnshire farmers utilised rail.
8.00 **Secrets of the Solar System** New edition An eerie wasteland of failed planets and strange rocks between Mars and Jupiter.
9.00 **Porridge** The inmates are horrified to discover there is a thief at large. **9.40** Fletch decides to sort out Godber's torrid love life, and comes up with a cunning plan. **10.20** The inmates take advantage with Mackay away on holiday.
11.00 **Bangers and Cash** Mathewsons agree to sell a threshing machine and large collection of tractors.
12.00 M'T **Bangers and Cash**
1.00 AM **True Evil: The Making of a Nazi** Adolf Eichmann.
2.00 **to 3.00** AM **Inside Hitler's Killing Machine**

+1 hour 255 200 75

Friday

7 PM

8 PM

9 PM

10 PM

Disc. History

171 257

6.00 AM **Blowing Up History**
7.00 **Treasure Quest**
8.00 **Aircraft Stories**
9.00 **Battlefield**
10.00 **Blowing Up History**
11.00 **Treasure Quest**
12.00 NOON **Mysteries at the Museum**
1.00 PM **Combat Dealers**
2.00 **Expedition Unknown**
3.00 **Aircraft Stories**
4.00 **Battlefield**
5.00 **Blowing Up History**
6.00 **Mysteries at the...**
7.00 **Expedition Unknown**
8.00 **Combat Dealers**
9.00 **The Unexplained Files**
10.00 **Finding Amelia**
11.00 **Code of the Wild**
12.00 M'T **Combat Dealers**
1.00 AM **Future Weapons**
2.00 **Finding Amelia**
3.00 **Code of the Wild**
4.00 **Mysteries at the...**
5.00 **to 6.00** AM **Expedition Unknown**

+1 hour 271 261

Eden

166 245 247 315 389

9.00 AM **The Zoo**
9.30 **Naomi's Nightmares of Nature**
10.00 **Polar Bear Town**
11.00 **Emerald Islands of Malaysia**
12.00 NOON **Natural Curiosities**
1.00 PM **Earth's Natural Wonders**
2.00 **Should We Go to Mars? The Big Think**
3.00 **The Zoo**
3.30 **Naomi's Nightmares...**
4.00 **Polar Bear Town**
5.00 **Emerald Islands...**
6.00 **Natural Curiosities**
7.00 **Earth's Natural...**
8.00 **Should We Go to...**
9.00 **The Zoo**
9.30 **Naomi's Nightmares...**
10.00 **Polar Bear Town**
11.00 **Emerald Islands of...**
12.00 M'T **Natural Curiosities**
1.00 AM **Earth's Natural...**
2.00 **Should We Go to...**
3.00 **to 6.00** AM **Highlights**

+1 hour 266 246

WILD

165 165 839 264 265 318 374

8.00 AM **Animals Gone Wild**
9.00 **Snakes In The City: Best Of** Triple bill.
12.00 NOON **Stranger Than Nature: Unhinged**
1.00 PM **Africa's Deadly Kingdoms** Triple bill.
4.00 **Animal Fight Club**
5.00 **Monster Fish**
6.00 **Africa's Hunters**
7.00 **Africa's Deadliest** Animals that live in packs to survive.
8.00 **World's Biggest Great White** Footage of the two largest great whites ever filmed in Hawaii.
9.00 **Great White Code Red** The predatory qualities of the sharks.
10.00 **Operation Sharklift** Scientists catch and relocate bull sharks.
11.00 **Africa's Deadliest** Animals in Botswana that hide from predators.
12.00 M'T **Animals Gone Wild**
2.00 **to 5.00** AM **Africa's Deadly Kingdoms**

Sky History 2

163 163 894 272 330 390

8.00 AM **Epic Warrior Women** Ardala.
9.00 **Football: A Brief History by Alfie Allen**
10.00 **The Colour of War**
11.00 **Ancient Assassins**
12.00 NOON **Ancient Aliens**
2.00 PM **Project Impossible**
3.00 **Heroes of War**
4.00 **Epic Warrior Women**
5.00 **Mega Transports**
6.00 **In Search of Aliens**
7.00 **The Colour of War**
8.00 **Cities of the Underworld**
9.00 **True Monsters** Monsters from Norse and Greek mythology.
10.00 **Conspiracy** Events during the Cold War.
11.00 **Deadliest Warrior**
12.00 M'T **The Colour of War**
1.00 AM **Cities of the Underworld**
2.00 **True Monsters**
3.00 **Conspiracy**
4.00 **to 5.00** AM **Ancient Aliens**

PBS America

174 273 91 155

8.00 AM **Beautiful Serengeti**
8.30 **Montezuma**
9.35 **Nazi Hunters**
10.35 **Deadliest Volcanoes**
11.40 **Egypt**
1.00 PM **Beautiful Serengeti**
1.35 **Montezuma**
2.40 **Nazi Hunters**
3.40 **Deadliest Volcanoes**
4.55 **Egypt**
6.15 **Montezuma**
7.20 **The Black Pharaohs** A long-lost African society.
8.30 **Deadliest Earthquakes** Documentary following geologists as they travel to Haiti and Chile.
9.40 **Egypt** *The Secrets of the Hieroglyphs:* 6/6. Champollion tests his knowledge of hieroglyphics. (S1)
11.00 **The Black Pharaohs**
12.15 AM **Deadliest Earthquakes**
1.30 **to 2.00** AM **Beautiful Serengeti**

+1 hour 93

CI

156 156 835 209 328 380

6.00 AM **Homicide Hunter**
8.00 **The First 48**
10.00 **Unusual Suspects**
11.00 **Homicide: Hours to Kill**
12.00 NOON **Murdertown**
1.00 PM **Robbie Coltrane's Critical Evidence**
2.00 **Buried in the Backyard**
3.00 **Homicide Hunter**
5.00 **On the Case with Paula Zahn**
6.00 **Killer in Plain Sight**
7.00 **Fear Thy Neighbour**
8.00 **On the Case with Paula Zahn** The survivor of a vicious attack could hold the key to a new case.
9.00 **PD Cam** New editions
10.00 **Court Cam**
11.00 **Homicide Hunter**
12.00 M'T **Darkest Taboos**
1.00 AM **PD Cam**
2.00 **Murdertown**
3.00 **Buried in the Backyard**
4.00 **Fear Thy Neighbour**
5.00 **to 6.00** AM **On the Case with Paula Zahn**

+1 hour 256 222

SKY HD SD | VIRGIN HD | FREEVIEW HD | FREESAT HD | BT HD

FRIDAY Films

Friday

Sky Cinema Premiere

301 301 842 401 501

6.00 AM **Hearts and Bones** (2019)
8.00 **Lazy Susan** (2020) ★★
9.45 **Free Preview Dolittle**
10.00 **Maleficent: Mistress of Evil**
12.00 NOON **PREMIERE Annabelle Comes Home** As 8.00pm.
2.00 PM **Top Ten: Action Women**
2.15 **Polar Squad** (2019) ★★
4.00 **The Black String** Horror. (2018, 15, 93min) ★★★
5.45 **Top Ten: Will Smith**
6.00 **Maleficent: Mistress of Evil** Fantasy. (2019, PG) ★★

8.00 Annabelle Comes Home

8 PM

8.00 **PREMIERE Annabelle Comes Home** Horror, the seventh instalment in the *Conjuring* universe, starring Mckenna Grace. A demonically possessed doll terrorises a young girl and her friends. (2019, 15, 106min) ★★★
See review, page 25
SEX ●●● VIOLENCE ●●● LANG ●●●

9 PM

10 PM

10.00 **The Dead Don't Die** Comedy horror starring Bill Murray and Adam Driver. The town of Centerville finds itself battling a zombie horde. (2019, 15, 104min) ★★
SEX ●●● VIOLENCE ●●● LANG ●●●

11 PM

12.00 M'T **Stray Dolls** Crime thriller. (2019, 15, 97min) ★★★
1.45 AM **The Dark Red** Horror. (2018, 18, 101min) ★★★★
3.30 **Top Ten: Will Smith**
3.45 **Songbird** Drama with Cobie Smulders and Richard Elis. (2018, 15, 95min) ★★
5.30 **to 6.00** AM **Monster Family: Special**

Sky Cinema Disney

305 305 846 405 505

6.10 AM **Tarzan** As 2.40am.
7.50 **Hercules** As shown at 11.15pm.
9.30 **Ralph Breaks the Internet**
11.25 **Incredibles 2** As 7.00pm.
1.25 PM **Return to Oz** Fantasy. (1985, PG, 110min) ★★★
3.20 **Muppet Treasure Island** Adventure. (1996, U) ★★★★
5.05 **Ralph Breaks the Internet** Animation. (2018, PG) ★★★★
7.00 **Incredibles 2** Animation with the voice of Holly Hunter. (2018, PG, 118min) ★★★★

3.20 Muppet Treasure Island

Incredibles 2 (film started at 7.00pm)
SEX ●●● VIOLENCE ●●● LANG ●●●

9.00 **Tomorrowland: A World Beyond** Fantasy starring George Clooney and Britt Robertson. A gifted teenage inventor in the 1960s finds a mysterious futuristic world, and sets about attempting to uncover its secrets. (2015, 12, 130min) ★★★★
SEX ●●● VIOLENCE ●●● LANG ●●●

11.15 **Hercules** Animated musical adventure about the Greek demi-god Hercules, with the voices of Tate Donovan, Danny DeVito and James Woods. (1997, U, 92min) ★★★★
12.55 AM **Muppet Treasure Island** As shown at 3.20pm.
2.40 **Tarzan** Animation featuring the voice of Tony Goldwyn. (1999, U, 88min) ★★★★
4.15 **to 6.15** AM **Return to Oz** As shown at 1.25pm.

Sky Cinema Family

306 306 847 406 506

7.25 AM **Jason and the Argonauts**
9.15 **Monster Family** As 1.25am.
11.05 **Harry Potter and the Order of the Phoenix** As 7.00pm.
1.35 PM **A Boy Called Sailboat** Drama. (2017, 12) ★★★
3.25 **101 Dalmatians** (1996)
5.15 **Hotel Transylvania 3: Summer Vacation** Animated sequel. (2018, U, 97min) ★★
7.00 **Harry Potter and the Order of the Phoenix** Fantasy. (2007, 12, 132min) ★★★

5.15 Hotel Transylvania 3...

Harry Potter and the Order of the Phoenix (film started at 7.00pm)
SEX ●●● VIOLENCE ●●● LANG ●●●

9.25 **Prince of Persia: The Sands of Time** Fantasy starring Jake Gyllenhaal. In ancient Persia, a young prince seizes a dagger that can turn back time but must go on the run after being framed. (2010, 12, 116min) ★★★
SEX ●●● VIOLENCE ●●● LANG ●●●

11.35 **Hotel Transylvania 3: Summer Vacation** As 5.15pm.
1.25 AM **Monster Family** Animated comedy with the voices of Emily Watson and Jason Isaacs. (2017, PG, 96min) ★★
3.15 **Prince of Persia: The Sands of Time** As shown at 9.25pm.
5.20 **to 7.15** AM **Jason and the Argonauts** Mythological adventure starring Todd Armstrong and Nancy Kovack. (1963, U, 99min) ★★★★

Sky Cinema Action

307 307 848 407 507

6.00 AM **Terminator 2: Judgment Day** As shown at 2.15am.
8.45 **Fast & Furious** As 6.00pm.
10.45 **Lethal Weapon 4** Thriller, as shown at 8.00pm.
1.05 PM **White House Down** As shown at 10.10pm.
3.20 **Gladiator** Director Ridley Scott's ancient Roman epic. (2000, 15, 154min) ★★★★
6.00 **Fast & Furious** Action thriller sequel starring Vin Diesel. (2009, 12, 107min) ★★★

6.00 Fast & Furious

8.00 **Lethal Weapon 4** Action thriller with Mel Gibson and Danny Glover. The maverick LA cop duo tangle with a gangster from the Hong Kong underworld who is smuggling Chinese immigrants into the US. (1998, 15, 128min) ★★★
SEX ●●● VIOLENCE ●●● LANG ●●●

10.10 **White House Down** Thriller starring Channing Tatum. A lone cop strives to save the day after heavily armed terrorists seize control of the White House. (2013, 12, 128min) ★★★
SEX ●●● VIOLENCE ●●● LANG ●●●

12.25 AM **Journey 2: The Mysterious Island** Fantasy. (2012, PG, 94min) ★★★
2.15 **Terminator 2: Judgment Day** Sci-fi action thriller sequel. (1991, 15, 146min) ★★★★★
5.00 **to 6.00** AM **Sky Cinema Preview**

Sky Cinema Comedy

308 308 849 408 508

6.35 AM **Fletch** As 5.20am.
8.15 **Anchorman: The Legend of Ron Burgundy** As 8.10pm.
9.55 **Notting Hill** As 6.00pm.
12.00 NOON **Meet the Parents** Comedy, as shown at 10pm.
2.00 PM **Meet the Fockers** As shown at 12.00m't.
4.00 **3 Men and a Baby** Comedy. (1987, PG, 98min) ★★★★
6.00 **Notting Hill** Romantic comedy starring Julia Roberts. (1999, 15, 120min) ★★★★

8.10 Anchorman: The Legend...

8.10 **Anchorman: The Legend of Ron Burgundy** Comedy with Will Ferrell and Christina Applegate. A dim news presenter feels threatened when an ambitious female rival joins his team. (2004, 12, 94min) ★★★
SEX ●●● VIOLENCE ●●● LANG ●●●

10.00 **Meet the Parents** Comedy starring Robert De Niro and Ben Stiller. A neurotic male nurse's efforts to impress his girlfriend's father backfire. With Teri Polo and Blythe Danner. (2000, 12, 108min) ★★★★
SEX ●●● VIOLENCE ●●● LANG ●●●

12.00 M'T **Meet the Fockers** Comedy with Robert De Niro. (2004, 12, 115min) ★★
2.00 AM **The Drone** Horror. (2019, 18, 82min) ★★★
3.30 **3 Men and a Baby** As 4pm.
5.20 **to 7.05** AM **Fletch** Comedy. (1985, PG, 96min) ★★★

primetime

Sky Cinema Hits

303 403 503

7.30 AM **The Grinch** Animation. (2018, U, 85min) ★★★
9.05 **All Is True** Drama with Kenneth Branagh and Judi Dench. (2018, 12, 105min) ★★★
10.50 **Men in Black 3** As 7.00pm.
12.45 PM **Alita: Battle Angel** As 9pm.
2.50 **Crawl** As shown at 11.05pm.
4.25 **Armageddon** Sci-fi adventure starring Bruce Willis and Liv Tyler. (1998, 12, 151min) ★★

7.00 **Men in Black 3** Sci-fi action comedy with Will Smith and Tommy Lee Jones. Wisecracking Men in Black agent J goes back in time to 1969 to save the life of the young Agent K. (2012, PG, 105min) ★★★★
9.00 **Alita: Battle Angel** Fantasy adventure starring Rosa Salazar and Christoph Waltz. In the 26th century, cyborg Alita is repaired by a technician with a secret. With Jennifer Connelly. (2019, 12, 122min) ★★★★

11.05 **Crawl** Horror. (2019, 15) ★★★
12.45 AM **Happy Death Day 2U** Horror. (2019, 15) ★★★★
2.35 **The Sisters Brothers** Western. (2018, 15, 122min) ★★★★
4.45 **to 7.00** AM **National Treasure: Book of Secrets** Adventure caper. (2007, PG, 119min) ★★★

Sky Cinema Greats

304 304 845 404 504

7.15 AM **The Godfather Part III** Gangster epic with Al Pacino. (1990, 15, 162min) ★★★
10.10 **Evita** Musical with Madonna. (1996, PG, 134min) ★★★
12.30 PM **Babel** Epic global drama. (2006, 15, 143min) ★★★
2.55 **Unforgiven** Western adventure. (1992, 15, 130min) ★★★★★
5.10 **Father of the Bride** Comedy. (1991, PG, 105min) ★★

7.00 **E.T. The Extra Terrestrial** Sci-fi fantasy starring Henry Thomas and Drew Barrymore. A young LA boy befriends an alien who has been left behind by his spaceship. With Dee Wallace. (1982, U, 114min) ★★★★★
9.00 **First Blood** Action adventure starring Sylvester Stallone. A Vietnam veteran runs foul of some small-town cops and triggers off a full-scale manhunt. With Richard Crenna. (1982, 15, 93min) ★★★★

10.40 **Rambo: First Blood Part II** Thriller. (1985, 15, 96min) ★★★
12.25 AM **Rambo III** Action adventure. (1987, 18, 101min) ★★★
2.15 **The French Connection** Thriller. (1971, 18, 104min) ★★★★★
4.05 **to 6.00** AM **Our Man Flint** Adventure. (1966, PG) ★★★

TCM Movies

315 415 416 512 526

6.25 AM **Hollywood's Best Directors**
6.55 **A Christmas Carol** (1938) ★★★
8.05 **Frontier Gal** (1946) ★★
9.40 **Strangers on a Train** Thriller. (1951, b/w, PG) ★★★★★
11.50 **Bad Men of Tombstone** Western. (1949, b/w, U) ★★
1.30 PM **Gaslight** Mystery chiller. (1944, b/w, PG, 114min) ★★★★
3.55 **They Died with Their Boots On** Western. (1941, b/w) ★★★

6.30 **The Lone Ranger** Western with Clayton Moore. The masked hero battles a wealthy rancher. (1956, U, 86min) ★★
8.00 **Gremlins** Comedy horror with Zach Galligan and Phoebe Cates. An unusual pet spawns a horde of vicious monsters that terrorise a small town. (1984, 12, 106min) ★★★★
10.15 **The Outlaw Josey Wales** Classic Western directed by and starring Clint Eastwood. (1976, 18, 130min) ★★★★★

1.00 AM **Every Which Way But Loose** Action comedy starring Clint Eastwood and Sondra Locke. (1978, 12, 114min) ★★★
3.00 **to 6.25** AM **Hollywood's Best Film Directors**

+1 hour 316 417

Talking Pictures

328 445 81 306

6.00 AM **The Scamp** (1957) ★★
7.40 **Impact** Thriller. (1963) ★★
8.55 **Five Golden Dragons** (1967)
11.00 **The Detectives** 20/30. (S3)
12.00 NOON **Trouble in Store** (1953)
1.45 PM **Glimpses**
2.00 **Rooms**
2.30 **The Bespoke Overcoat**
3.15 **Eight O'Clock Walk** (1953) ★★
5.00 **Catweazle** 8/13. (S1)
5.30 **House of Blackmail** (1953) ★★

6.55 **Let's Be Happy** Musical with Vera-Ellen. A naive American woman on a trip to Scotland is wooed by a successful inventor and an aristocrat fallen on hard times. (1957, U, 109min) ★★
9.00 **Van der Valk**
10.00 **The L-shaped Room** Drama starring Leslie Caron and Tom Bell. A pregnant French woman arrives at a London boarding house to have her baby, and is befriended by her fellow guests. (1962, b/w, PG, 142min) ★★★

12.30 AM **Night of the Eagle** Thriller with Janet Blair, Peter Wyngarde and Margaret Johnston. (1961, b/w, 15, 83min) ★★
2.15 **The Traitor** Mystery thriller. (1957, b/w, PG, 88min) ★★
4.00 **A Family at War** 13/20. (S3)
5.00 **to 6.00** AM **Together** (S2)

Horror

317 149 70 138

8.00 AM **Under the Dome** 7/13. (S1)
9.00 **Star Trek: The Next Generation** 1/22. (S2)
10.00 **Star Trek** 1/24. (S3)
11.00 **Arabian Nights** (S1)
3.00 PM **Space 1999** 20/24. (S1)
4.00 **San Andreas Mega Quake** Thriller. (2019, PG, 87min) ★★
6.00 **Star Trek** *The Enterprise Incident:* 2/24. Spock turns against the crew. (S3)

7.00 **Star Trek: The Next Generation** 2/22. (S2)
8.00 **First Wave** *Ohio Players:* Cade investigates alien mind-control.
9.00 **Viral** Horror starring Sofia Black-D'Elia. After a mysterious and deadly parasitic infection sweeps across the country, two sisters find themselves trapped at home and facing a difficult choice. (2016, 15, 105min) ★★
10.45 **Village of the Damned** Sci-fi chiller starring Christopher Reeve. (1995, 15, 98min) ★★

12.40 AM **Nightworld** Horror starring Jason London and Robert Englund. (2017, 15, 92min) ★★
2.35 **to 4.30** AM **Late Phases** Horror starring Nick Damici. (2014, 18, 95min) ★★

+1 hour 318 202 139

★★★★★ Excellent ★★★★ Very Good ★★★ Good ★★ Average ★ Poor

Sky Cinema Thriller

309 309 850 409 509

6.20 AM **10 Minutes Gone** Action mystery. (2019, 15, 89min) ★
8.00 **The Vanishing** (2018) ★★★
9.50 **The Constant Gardener** Thriller. (2005, 15) ★★★★
12.00 NOON **The Intruder**
1.45 PM **Galveston** Action thriller. (2018, 15, 91min) ★★★
3.20 **Snake Eyes** (1998) ★★★
5.00 **Grand Isle** Action thriller. (2019, 15, 97min) ★★
6.40 **The Rock** Action thriller. (1996, 15, 136min) ★★★★

9.00 Psycho

The Rock (film started at 6.40pm)
SEX ●●● VIOLENCE ●●● LANG ●●●

9.00 **Psycho** Alfred Hitchcock's classic horror chiller starring Anthony Perkins and Janet Leigh. On the way to join her lover after absconding with her employer's money, a woman stops at a lonely motel. (1960, b/w, 15, 109min) ★★★★★
SEX ●●● VIOLENCE ●●● LANG ●●●

11.00 **Se7en** Director David Fincher's thriller starring Brad Pitt and Morgan Freeman. (1995, 18, 127min) ★★★★
1.15 AM **The Intruder** Mystery horror starring Michael Ealy. (2019, 15, 102min) ★★
3.10 **Burn** Offbeat thriller starring Josh Hutcherson. (2019, 18, 88min) ★★★
4.50 **to 6.35** AM **Sam Churchill: Search for a Homeless Man** Thriller. (1997, PG, 88min) ★★

Sky Cinema Drama

310 310 851 410 510

6.15 AM **A Simple Wedding** Drama, as shown at 6.15pm.
7.55 **Love After Love** As 2.20am.
9.40 **Tell It to the Bees** Drama, as shown at 12.20am.
11.40 **Yesterday** As shown at 8pm.
1.50 PM **Breath** Drama. (2017, 15, 115min) ★★★
4.00 **The Captain** War drama. (2017, 15, 118min) ★★★★
6.15 **A Simple Wedding** Romantic comedy starring Tara Grammy. (2019, 12, 88min) ★★

6.15 A Simple Wedding

8.00 **Yesterday** Danny Boyle's comedy with Himesh Patel and Lily James. A struggling musician wakes up after being hit by a bus to find he is the only person in the world who remembers The Beatles. With Ed Sheeran. (2019, 12, 113min) ★★★
SEX ●●● VIOLENCE ●●● LANG ●●●

10.00 **A Few Good Men** Drama with Tom Cruise. A young US Navy lawyer locks horns with the martinet commander of a US military base in Cuba over a murder trial. (1992, 15, 132min) ★★★★
SEX ●●● VIOLENCE ●●● LANG ●●●

12.20 AM **Tell It to the Bees** Drama. (2018, 15, 108min) ★★★
2.20 **Love After Love** Drama. (2017, 15, 91min) ★★★★
3.55 **Mickey's Once Upon a Christmas** (1999) ★★★
5.05 **to 6.00** AM **Elf: Buddy's Musical Christmas** Animation. (2014, PG, 43min) ★★

Sky Cinema Sci-Fi/Horror

311 411 511

6.00 AM **Unfriended: Dark Web** Thriller. (2018, 15) ★★★
7.35 **Gravity** As shown at 5.20pm.
9.10 **The Predator** As 11.15pm.
11.00 **Godzilla** As 6.55pm.
1.05 PM **Godzilla: King of the Monsters** As shown at 9pm.
3.20 **Blade Runner: The Final Cut** Thriller. (1982, 15) ★★★★★
5.20 **Gravity** Space thriller. (2013, 12, 91min) ★★★★
6.55 **Godzilla** Monster thriller. (2014, 12, 123min) ★★★

9.00 Godzilla: King of the...

Godzilla (film started at 6.55pm)
SEX ●●● VIOLENCE ●●● LANG ●●●

9.00 **Godzilla: King of the Monsters** Fantasy sequel starring Vera Farmiga. The Monarch agency face off against an army of creatures, including Godzilla, Mothra, Rodan and King Ghidorah. With Millie Bobby Brown. (2019, 12, 132min) ★★★
SEX ●●● VIOLENCE ●●● LANG ●●●

11.15 **The Predator** Sci-fi thriller with Boyd Holbrook, Trevante Rhodes and Jacob Tremblay. (2018, 15, 107min) ★★★
1.10 AM **Overlord** Action thriller starring Jovan Adepo. (2018, 18, 110min) ★★★
3.10 **Extracurricular** Thriller starring Keenan Tracey. (2018, 18, 86min) ★★★
4.55 **to 7.00** AM **Star Trek: Generations** Sci-fi adventure. (1994, PG, 118min) ★★★

Sky Cinema Superhero

302 402 502

7.30 AM **Superman vs. The Elite** Animation. (2012, 12) ★★
9.00 **Superman** Sci-fi adventure. (1978, PG, 143min) ★★★★
11.25 **Superman II** Fantasy. (1980, PG, 127min) ★★★
1.35 PM **Superman III** Fantasy. (1983, PG, 123min) ★★★
3.45 **Superman IV – The Quest for Peace** Fantasy adventure. (1987, PG, 90min) ★
5.25 **Superman Returns** Fantasy. (2006, 12, 154min) ★★★

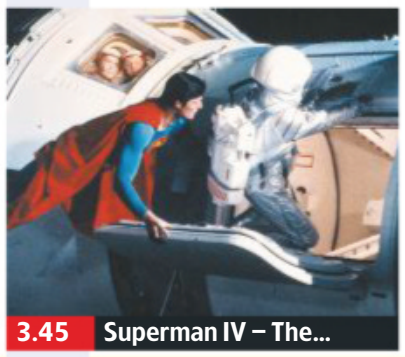
3.45 Superman IV – The...

8.00 **Man of Steel** Fantasy adventure starring Henry Cavill, Amy Adams and Michael Shannon. A young outcast with superpowers must confront his destiny when aliens from his home planet threaten Earth. (2013, 12, 143min) ★★★
SEX ●●● VIOLENCE ●●● LANG ●●●

10.25 **Batman v Superman: Dawn of Justice** Fantasy starring Ben Affleck. The two superheroes' mutual distrust leads them into a battle to the death manipulated by an evil billionaire. (2016, 12, 164min) ★★
SEX ●●● VIOLENCE ●●● LANG ●●●

1.00 AM **Avengers: Age of Ultron** Superhero adventure sequel. (2015, 12, 141min) ★★★
3.25 **Batman: Year One** Animation. (2011, 12, 64min) ★★★
4.40 **to 6.30** AM **Fantastic Four** Fantasy. (2005, PG) ★★

Film4

313 313 853 428 429 14 300

■ **Films start at 11.00am**
11.00 AM **The Naked Jungle** Adventure starring Charlton Heston and Eleanor Parker. (1954, PG, 93min) ★★★
12.55 PM **Warlock** Western. (1959, U, 123min) ★★★
3.20 **The Longest Day** Epic World War Two action drama. (1962, b/w, PG, 182min) ★★★★
6.55 **Hampstead** Comedy drama starring Brendan Gleeson. (2017, 12, 102min) ★★

6.55 Hampstead

Hampstead (film started at 6.55pm)
SEX ●●● VIOLENCE ●●● LANG ●●●

8 PM **9.00** **The Boss** Comedy starring Melissa McCarthy, Kristen Bell and Peter Dinklage. A disgraced entrepreneur looks to launch a comeback with the reluctant help of her long-suffering former assistant. (2015, 15, 89min) ★★
SEX ●●● VIOLENCE ●●● LANG ●●●

10 PM **11.05** **No Escape** Thriller with Owen Wilson. An American family relocates to an Asian nation, but faces a battle for survival. (2014, 15, 101min) ★★★
1.10 **to 3.55** AM **On the Road** Road movie drama based on Jack Kerouac's classic novel, starring Sam Riley, Garrett Hedlund and Kristen Stewart. (2012, 15, 121min) ★★

11 PM

+1 hour 314 430 45 301

Sony Movies Classic

319 424 50 303

6.00 AM **Paratroop Command** Adventure. (1959, b/w) ★★
7.30 **We'll Meet Again** Musical. (1943, b/w, U, 83min) ★★
9.15 **Gandhi** Biopic drama. (1982, PG, 188min) ★★★★★
1.00 PM **Second Chance** Thriller. (1953, PG, 83min) ★★★
2.40 **Picnic** Drama. (1955, U) ★★★
5.00 **Road to Utopia** Comedy. (1945, b/w, PG) ★★★★★

6.50 **Roxanne** Romantic comedy based on the famous story of Cyrano de Bergerac, starring Steve Martin as a big-nosed fire chief too shy to woo a beautiful astronomer. With Daryl Hannah. (1987, PG, 102min) ★★★★
9.00 **Dad's Army** Film spin-off from the TV comedy series, starring Arthur Lowe as the commander of an incompetent Home Guard platoon in wartime Britain. With John le Mesurier and Clive Dunn. (1971, U, 95min) ★★★★

10.55 **Austin Powers: International Man of Mystery** (1997) ★★★★
12.45 AM **Used Cars** (1980) ★★
3.00 **Long John Silver** (1954) ★★★
4.35 **to 6.00** AM **What a Carve Up!** Chiller. (1961, b/w, U) ★★

+1 hour 320 303 304

Sony Movies

321 425 32 302

9.00 AM **Framed for Murder** Crime thriller. (2007, 12, 94min) ★★
10.55 **Driven Underground** Drama. (2015, PG, 90min) ★★
1.00 PM **A Daughter's Conviction** Drama. (2006, 12, 110min) ★★
2.50 **Abducted: Fugitive for Love** Thriller. (2007, PG) ★★★
4.35 **Bridge to Terabithia** Fantasy starring Josh Hutcherson. (2007, PG, 95min) ★★★★★

6.30 **Real Steel** Sci-fi action drama starring Hugh Jackman. In a near future where robots have replaced human boxers, a washed-up ex-fighter puts his faith in a discarded robot. With Dakota Goyo and Evangeline Lilly. (2011, 12, 121min) ★★★
9.00 **Almost Famous** Rock 'n' roll drama starring Patrick Fugit and Billy Crudup. In 1973, a 15-year-old novice music journalist goes on tour with a rising rock band. (2000, 15, 126min) ★★★★

11.30 **Country Strong** Melodrama. (2011, 12, 116min) ★★★
1.55 AM **Lake Placid vs Anaconda** Horror. (2015, 15, 88min) ★★
3.50 **to 3.50** AM **Short Circuit 2** Sci-fi. (1988, PG, 110min) ★

+1 hour 322

Sony Movies Action

323 426 40 305

6.00 AM **Operation Dames** Drama. (1959, b/w, PG, 74min) ★★
7.35 **Antony & Cleopatra** Historical drama. (1972, PG, 160min) ★★
10.40 **Passport to Suez** Thriller. (1943, b/w, PG, 72min) ★★
12.10 PM **The Persuaders!**
1.10 **The Pathfinder** (1953) ★★
2.55 **The War in the Jungle**
4.10 **The Victors** War drama. (1963, b/w, PG, 186min) ★★

7.15 **San Andreas Quake** Action adventure starring Jhey Castles. A seismologist's bad reputation means nobody will listen to her warnings of a quake that will separate LA from the mainland. With Grace Van Dien. (2015, 12, 84min) ★
9.00 **Missionary Man** Vigilante thriller starring Dolph Lundgren as a lone biker determined to avenge the murder of a friend. With Kateri Walker and Chelsea Ricketts. (2007, 15, 90min) ★★

10.55 **Hero Wanted** Revenge thriller. (2008, 18, 95min) ★★
12.45 AM **American Heist** Crime drama. (2014, 15, 94min) ★★
2.35 **to 4.00** AM **Criminal Intent** Drama. (2005, 15, 85min) ★★

+1 hour 324

Movies 24

325 419

7.00 AM **Hometown Hero** Romantic drama. (2016, PG, 90min) ★★
9.00 **Back to Love** Romantic drama. (2017, PG, 90min) ★★
11.00 **In the Key of Love** Romantic drama. (2019, PG, 90min) ★★
1.00 PM **All of My Heart: Inn Love** Romance. (2017, PG) ★★
3.00 **Garage Sale Mystery: Murder in D Minor** Mystery. (2018) ★★
5.00 **Good Witch** Double bill.

7.00 **Truly, Madly, Sweetly** Drama starring Nikki Deloach. A cupcake baker and a divorced dad are thrown into business together when they jointly inherit a historic bakery site. (2018, PG, 82min) ★★
9.00 **Love at Sunset Terrace** Drama starring Carlo Marks. Tired of her fast-paced life and job, a woman travels to a seaside town, staying with a father and daughter – but romance stirs. (2020, PG, 120min) ★★

11.00 **A Brush with Love** Romantic drama. (2019, PG, 84min) ★★
1.00 AM **An Emma Fielding Mystery 1 – Site Unseen** (2017) ★★
3.00 **to 5.00** AM **Love Struck Cafe** Romance. (2017, PG) ★★

+1 hour 326 420

FILMS ON OTHER CHANNELS

6pm TILL LATE

9.00 PM **Bridesmaids** *ITV2* Uproarious hit comedy. ★★★★
9.00 **Mission: Impossible – Ghost Protocol** *E4* Thriller. ★★★★
9.00 **The Expendables 2** *5STAR* Action movie sequel. ★★★
9.00 **Backdraft** *Sky Witness* Action drama starring William Baldwin and Kurt Russell. ★★★
9.00 **Charlie's Angels** *W* Thriller. ★★
9.00 **White Chicks** *Comedy Central* Slapstick comedy. ★
9.00 **The Armstrong Lie** *Sky Documentaries* Documentary about cyclist Lance Armstrong's fall from grace. ★★★★
10.00 **See No Evil, Hear No Evil** *5SELECT* Comedy thriller. ★★★
11.00 **Hansel & Gretel: Witch Hunters** *5STAR* Darkly comic horror fantasy inspired by the Brothers Grimm fairy tale. ★★★
11.40 **Pitch Black** *Sky One* Sci-fi chiller starring Vin Diesel and Radha Mitchell. ★★★
12.20 AM **Tormented** *BBC2* Teen black comedy horror thriller. ★
12.20 **Five Headed Shark Attack** *Syfy* Mutant fish thriller. ★★
1.30 **Gascoigne** *Sky Documentaries* Documentary. ★★★

Friday

Sky Sports Main Event

401 401 855 | 511 501 | 402 437

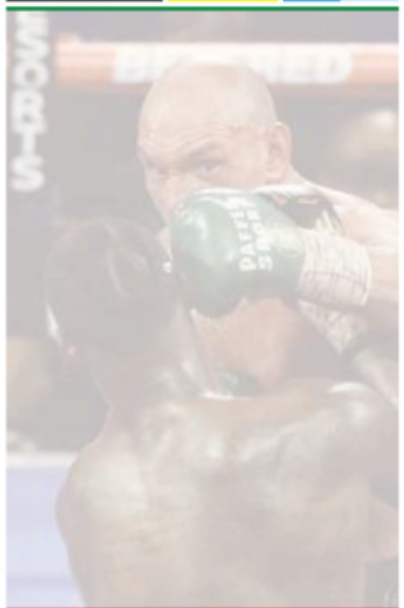

As a result of the effect of the coronavirus pandemic on live sport, Sky Sports Main Event was unable to provide accurate TV schedules for today.

For the latest updates, visit **www.whatsontv.co.uk/tv-guide**

Sky Sports Premier League

402 402 856 | 512 502

6.00 AM **PL Greatest Games**
7.00 **PL Legends: Teddy Sheringham**
7.30 **PL Legends: David Seaman**
8.00 **Best PL Goals 16/17**
8.30 **Best PL Goals: Man City v Liverpool** Memorable strikes.
9.00 **Football Highlights**
11.00 **PL 100 Club: Harry Kane**
11.30 **Premier League 100 Club**
12.00 NOON **PL Best Goals 05/06**
1.00 PM **Premier League Years**
3.00 **PL Best Goals 03/04**
4.00 **PL Greatest Games**
5.00 **Football Highlights**
6.00 **PL Legends: Robbie Fowler**
6.30 **PL Legends: Ian Wright**
7.00 **MNF Extra: Evra & Keane**
8.00 **PL Retro** Tottenham Hotspur v Arsenal from 2003/2004.
10.00 **Gary Neville's Soccerbox** With guest John Barnes. **10.30** With Matt Le Tissier.
11.00 **MNF Extra: Evra & Keane**
12.00 M'T **PL Best Goals 11/12**
1.00 AM **Premier League Years**
3.00 **PL Greatest Games**
4.00 **PL Best Goals 06/07**
5.00 **Best Premier League Goals: Manchester United**
5.30 **to 6.00** AM **PL 100 Club**

Sky Sports Football

403 403 857 | 513 503

6.00 AM **Highlights**
9.30 **Football's Greatest Players**
10.00 **Football Countdowns**
10.30 **Football Years**
11.00 **EFL Play-Off Final Highlights**
12.00 NOON **EFL Greatest Games**
12.45 PM **SPFL Greatest Games**
1.00 **Football's Greatest Players**
1.30 **Football Countdowns**
2.00 **Football Years**
2.30 **EFL: Play Off Finals**
3.30 **EFL Greatest Games**
4.15 **SPFL Greatest Games**
4.30 **Football's Greatest Players**
5.00 **Football Countdowns**
5.30 **Football Years**
6.00 **UEFA Nations League Round-Up** A review of the matchday three fixtures.
7.00 **Euro 2020 Qualifiers Recap**
9.00 **League Cup Final Highlights**
10.00 **SPFL Greatest Games**
10.30 **SPFL Highlights**
11.00 **EFL Greatest Games**
12.00 M'T **Football Years**
12.30 AM **SPFL Greatest Games**
1.00 **Football Countdowns**
1.30 **Football's Greatest Players**
2.00 **EFL: Championship Review**
3.00 **EFL Play-Off Final Highlights**
4.00 **to 6.00** AM **Highlights**

Sky Sports Cricket

404 404 858 | 514 504

6.00 AM **Best of The 2014 Blast**
9.45 **Ashes Greats**
10.00 **The Ashes 2013**
2.00 PM **The Ashes 2005** England v Australia: A look back at the opening day of the second Test in 2005, staged at Edgbaston.
8.30 **Captain's Log** With former England captain Alec Stewart.
9.00 **The Cricket Lockdown Vodcast** Darren Gough and Alec Stewart join Nasser Hussain and Rob Key to look back at the 1990s, a fascinating decade for the England cricket team that saw its fair share of highs and lows.
10.00 **The Ashes 2013** England v Australia: Action from the fifth and final day of the fifth Test at The Oval, as the last match of the series reached its conclusion.
11.00 **The Cricket Lockdown Vodcast** As shown at 9.00pm.
12.00 M'T **Best of The 2014 Blast** Middlesex Panthers v Surrey: A look back at highlights of the South Division clash at Lord's.
3.45 AM **Ashes Greats**
4.00 **The Ashes 2013**
5.00 **to 6.00** AM **The Cricket Lockdown Vodcast**

Sky Sports Golf

405 405 859 | 515 505

6.00 AM **Golf Pass with Rory McIlroy**
6.30 **Chronicles of a Champion Golfer** Double bill of editions.
7.30 **Golf Vodcast**
8.00 **PGA Tour Golf** Action from day one of the Charles Schwab Challenge in Fort Worth, Texas.
11.00 **Golf Pass with Rory McIlroy**
11.30 **Chronicles of a Champion Golfer** Double bill of editions.
12.30 PM **PGA Tour Profiles**
12.45 **LIVE PGA Tour Golf** Coverage of the featured groups on the second day's play of the Charles Schwab Challenge at the Colonial Country Club in Fort Worth, Texas.
9.00 **LIVE PGA Tour Golf** Further coverage of day two of the Charles Schwab Challenge from the Colonial Country Club in Texas.
12.00 M'T **Golf Pass with Rory McIlroy**
12.30 AM **PGA Tour Golf** A look back at the 2015 Crowne Plaza Invitational at Colonial.
1.30 **Golf Highlights**
2.30 **PGA Tour Golf** The 2017 Dean & DeLuca Invitational.
3.30 **PGA Tour Golf** Action from the 2018 Fort Worth Invitational.
4.30 **Golf Pass with Rory McIlroy**
5.00 **to 6.00** AM **PGA Tour Golf**

BT Sport 1

413 413 867 | 527 | 408 430

6.00 AM **Fishing: On The Bank**
7.00 **Bundesliga Special: Top Goals I**
7.30 **Bundesliga Weekly**
8.00 **ESPN FC** Football news.
8.30 **AFL** Action from Collingwood Magpies v Richmond Tigers.
10.30 **LIVE AFL Geelong Cats v Hawthorn.** Kick-off 10.50am.
1.30 PM **Badminton Unlimited**
2.00 **What Went Down: Joe Calzaghe**
4.00 **ESPN FC** Football news.
4.30 **Premier League Daily**
5.00 **Bundesliga Weekly**
5.30 **LIVE Bundesliga 2 Dynamo Dresden v Hamburg SV.** Coverage from Rudolf Harbig Stadion. Kick-off 5.30pm.
7.30 **LIVE Bundesliga TSG Hoffenheim v RB Leipzig.** All the action from Rhein Neckar Arena. Kick-off 7.30pm.
9.30 **Premier League World**
10.00 **WWE NXT UK**
11.00 **WWE NXT Highlights**
12.00 M'T **WWE SmackDown**
1.00 AM **LIVE WWE Friday Night SmackDown** Wrestling action.
3.00 **Bundesliga 2**
4.00 **Bundesliga**
5.00 **to 6.00** AM **BT Sport FIFA Challenge**

BT Sport 2

414 414 868 | 528 | 409 431

6.00 AM **Heineken Champions Cup**
7.00 **WWE Raw Highlights**
8.00 **WWE NXT** Wrestling action.
9.45 **FIM Speedway of Nations**
11.45 **Spirit of Yachting**
12.15 PM **There's No Place Like Home**
1.30 **30 for 30: Big Shot**
3.00 **30 for 30: The Two Bills**
4.30 **30 for 30: Qualified**
6.00 **WWE NXT Highlights**
7.00 **BT Sport FIFA Challenge**
8.00 **ESPN Films: The Clemente Effect** A look at the life and accomplishments of Roberto Clemente, from his upbringing in Puerto Rico to becoming a World Series hero for the Pittsburgh Pirates in 1960 and 1971.
9.30 **BT Sport Films: The Gaffer** A behind-the-scenes insight into the lives of several National League managers from Harrogate to Hartlepool as teams fight for promotion and survival.
11.00 **AFL** Geelong Cats v Hawthorn.
1.00 AM **The Prince of Pennsylvania**
2.00 **30 for 30: Once Brothers**
3.30 **30 for 30: 42 to 1**
4.30 **Tigers United**
5.30 **to 6.00** AM **Premier League World**

BT Sport 3

417 417 869 | 529 | 410 432

6.00 AM **Liverpool: Team of the 80s**
7.00 **Arsenal Classics**
8.00 **Chelsea Classics**
9.00 **Manchester United Classics**
10.00 **Premier League Review: 2018/19** A review of the season.
11.00 **PL Goals of the Season 2018/19** Memorable strikes.
12.00 NOON **FA Cup Classics**
1.00 PM **Ligue 1: Games of the Season** PSG v Lyon.
2.00 **Cricket Classics**
3.00 **MotoGP Classics: Jerez 2005**
4.00 **Classic Rugby Revisited**
5.30 **UEFA Champions League – Classics** Leeds United v Lazio from the 2000/2001 season. **6.00** Leeds United v Deportivo La Coruna from 2000/2001. **6.30** Action from Bayern Munich v Valencia in the 2001 final.
7.00 **BT Sport Fight Night** Sam Bowen v Jordan McCorry.
9.00 **SC: UFC Fight Camp**
9.30 **UFC Reloaded** UFC 217.
12.00 M'T **UFC Top 10: Upsets**
12.30 AM **UFC: Weidman v Gastelum**
1.30 **UFC: The Ultimate Fighter**
2.30 **SC: UFC Fight Camp**
3.00 **Hyundai A-League Highlights**
4.00 **to 6.00** AM **Cricket Classics**

Sky Sports Action

407 407 861 | 517 507

6.00 AM **NFL: America's Game**
8.00 **World Matchplay Darts**
10.00 **Fight Night Classics**
12.00 NOON **NBC's Pro-Football Talk** American football discussion.
2.00 PM **NFL Play-off Playback** Action from Kansas City Chiefs v Tennessee Titans.
3.00 **NFL Play-off Playback** Action from San Francisco 49ers v Green Bay Packers.
4.00 **Wildfly Fishing**
4.30 **Motorsport Mundial**
5.00 **World Matchplay Darts**
7.00 **NFL Super Bowl LIV** Kansas City Chiefs v San Francisco 49ers.
9.00 **The Boxing Show**
10.00 **Fight Night Classics** Wayne Rigby v Gary Ryder.
11.00 **Fight Night Classics** Richard Williams v Paul Samuels.
12.00 M'T **NFL: America's Game** Pittsburgh Steelers' 2005 Super Bowl triumph over Seattle Seahawks at Ford Field in Detroit.
1.00 AM **NFL: America's Game** Indianapolis Colts' 2006 Super Bowl success over Chicago Bears at the Dolphin Stadium in Miami.
2.00 **World Matchplay Darts**
4.00 **to 6.00** AM **Fight Night Classics**

Sky Sports Mix

145 145 838 | 520 510

6.00 AM **My Icon**
7.00 **School of Golf**
7.30 **Game Changers**
8.00 **Fighting Fit 2020**
8.30 **Fit In 5**
9.00 **Rugby Stars Quiz**
9.30 **Rugby Union Retro**
10.00 **Super Rugby Classics**
11.00 **Rugby Stars Quiz**
11.30 **Rugby Union Retro**
12.00 NOON **Boxing Super Series**
1.00 PM **Pound 4 Pound**
3.00 **My Icon**
4.00 **School of Golf**
4.30 **Game Changers**
5.00 **Fighting Fit 2020**
5.30 **Fit In 5**
6.00 **Rugby Stars Quiz**
6.30 **Rugby Union Retro**
7.00 **Super Rugby Classics**
8.00 **Rugby Stars Quiz**
8.30 **Rugby Union Retro**
9.00 **Pro Box Classics**
10.00 **Bellator Recharged**
12.00 M'T **Rugby Stars Quiz**
12.30 AM **Rugby Union Retro**
1.00 **Super Rugby Classics**
2.00 **Rugby Stars Quiz**
2.30 **Rugby Union Retro**
3.00 **World Boxing Super Series**
4.00 **to 6.00** AM **Pound 4 Pound**

BT Sport/ESPN

423 423 872 | 530 | 411 434

6.00 AM **ESPN FC** Football news.
6.30 **In Depth with Graham Bensinger** With Arthur Blank.
7.00 **ESPN SportsCenter**
7.15 **College Basketball Classics**
10.45 **Moxie Games 3**
12.15 PM **ESPN FC** Football news.
12.45 **The WRC Magazine**
1.15 **ESPN SportsCenter**
1.30 **MLB Classic** Double bill.
5.30 **MLB: Caps Off**
5.45 **The WRC Magazine**
6.15 **ESPN SportsCenter**
6.30 **ESPN FC** Football news.
7.00 **College Football Classics**
10.45 **ESPN FC** Football news.
11.15 **In Depth with Graham Bensinger** With Arthur Blank.
11.45 **ESPN SportsCenter**
12.00 M'T **Moxie Games 3**
1.30 AM **MLB: 1999 Home Run Derby** Classic MLB action.
3.30 **MLB: 2000 Home Run Derby**
5.30 **to 6.00** AM **In Depth with Graham Bensinger**

Eurosport 1

410 410 864 | 521 | 412 435

7.00 AM **Hall of Fame – Sprinters**
8.00 **Athletics: Diamond League**
10.00 **Australian Open 2020**
12.00 NOON **Le Mans 24 Hours**
2.00 PM **Australian Open Tennis**
3.00 **Aus Open 2019**
4.30 **Australian Open Tennis**
6.00 **Aus Open: Women's Final 2020** Sofia Kenin v Garbine Muguruza at Melbourne Park.
7.00 **Aus Open Final 2018** Simona Halep v Caroline Wozniacki.
8.00 **Le Mans 24 Hours 2018** The 2018 version of the famous endurance race at the Circuit de la Sarthe in France.
10.00 **Cycling: Tour de France 2018** Highlights of stage 13, a flat route of 169.5km to Valence.
11.00 **Cycling: Tour de France 2018**
1.00 AM **Cycling: Road World Championships**
2.00 **Olympics: Hall of Fame**
3.00 **Snooker**
5.00 **to 7.00** AM **Tennis**

Eurosport 2

411 411 865 | 522 | 413 436

6.00 AM **Cycling: Track World Championships**
7.00 **Table Tennis**
9.00 **BSB Lockdown Lowdown**
10.00 **Athletics: Diamond League**
12.00 NOON **Hall of Fame – Greatest Sprinters**
1.00 PM **Cycling: Tour de France**
4.00 **International Swimming League** From Maryland.
6.00 **Climbing World Championships** From Hachioji.
8.00 **Climbing World Championships** The men's and women's speed finals.
9.00 **Superbikes: Whit & Friends**
10.00 **Le Mans 24 Hours 2018** The 2018 version of the endurance race at the Circuit de la Sarthe.
12.00 M'T **Superbikes: Whit & Friends** Magazine.
1.00 **Motorcycling: Ulster GP**
2.00 **Mountain Biking World Cup**
3.00 **to 6.00** AM **Cycling: Tour de France 2019**

Sky Sports Arena

408 408 862 | 518 508

6.00 AM **Super League Gold**
6.30 **Wildfly Fishing**
7.00 **Rugby Union Retro**
8.00 **Sporting Heroes**
9.00 **LIVE NRL New Zealand Warriors v North Queensland Cowboys.** Kick-off 9.00am.
10.55 **LIVE NRL Parramatta Eels v Penrith Panthers.** At Bankwest Stadium. Kick-off 10.55am.
12.50 PM **Super League Gold**
1.00 **Rugby Union Retro**
2.00 **Sporting Heroes**
3.00 **Betfred Super League**
3.30 **Wildfly Fishing**
4.00 **NBA: San Antonio @ Phoenix**
6.00 **S/Lge Retro** Double bill.
10.00 **Betfred Super League**
11.00 **S/Lge Grand Final 2018**
12.00 M'T **Betfred Super League**
12.30 AM **Wildfly Fishing**
1.00 **Super Rugby Classics**
2.00 **NBA Classic Games**
2.30 **WNBA: Connecticut @ LA**
4.15 **to 6.00** AM **Netball World Cup**

Sky Sports F1

406 406 860 | 516 506

6.00 AM **The Home of F1**
1.10 PM **Small Talk with Lewis Hamilton**
1.25 **When Toto Met Lewis**
2.00 **F1 Highlights**
3.00 **Formula 1** Action from the 2015 Canadian Grand Prix.
4.00 **F1 Highlights**
5.00 **Formula 1** Action from the 2017 Canadian Grand Prix.
6.00 **F1 Highlights**
7.00 **The Inside Line**
7.30 **Carlos Sainz v Lando Norris**
8.00 **F1 ESports** Action from the Azerbaijan Virtual GP.
9.00 **F1 Classic Races** A look back at the 2012 Canadian Grand Prix.
11.15 **Lewis in the W196 with Martin**
11.25 **Alfa Romeo 1950**
11.30 **Sir Frank – Celebrating 50 Years** A profile of Frank Williams.
12.30 AM **Small Talk with Lewis Hamilton**
12.45 **Mattia Binotto IV**
1.00 **to 6.00** AM **The Home of F1**

Sports channel listings are subject to late change. For updates visit www.whatsontv.co.uk/tv-guide

SKY HD SD | VIRGIN HD | BT HD

Kids' Weekly TV Guide

6-12 June

SKY HD SD | VIRGIN HD | FREEVIEW HD | FREESAT HD | BT HD

CBBC

613 613 646 | 701 | 201 204 | 607 600

SATURDAY

7.00am Arthur New **7.15** Shaun the Sheep **7.25** Danger Mouse **7.35** Boy Girl Dog Cat Mouse Cheese **7.50** The Real Jamie Johnson **8.00** The Playlist New **8.20** Newsround **8.30** Deadly 60 **9.00** Dragons **9.25** Crackerjack! **10.10** Boy Girl Dog Cat Mouse Cheese **10.20** She-Ra **10.45** Odd Squad **10.55** The Dog Ate My Homework **11.25** Hey You What If? **11.30** Max and Harvey New **11.45** Danny & Mick **12.00noon** Diddy TV **12.15pm** Holly Hobbie **12.35** Newsround **12.45** Jamie Johnson **1.25** Worst Witch **1.50** Newsround **2.00** Malory Towers **2.25** Gym Stars **5.25** Nikki Lilly Meets **5.35** My Life: Blood Sugar Brothers **6.05** All Over the Place **6.35** Marrying Mum and Dad **7.00** Show Me What You're Made Of **7.30** Dog Ate My Homework **8.00** Operation Ouch! **8.30-9.00pm** Horrible Histories

SUNDAY As Saturday except:

7.20am Danger Mouse **7.45** The Zoo **7.55** Almost Never New **8.15** Danny & Mick **8.25** The Dengineers **9.00** Blue Peter **9.30** Craft Party New **9.45** Newsround **9.50** Matilda and the Ramsay Bunch **10.05** Gym Stars **10.25** My Life: How We Roll **10.55** Odd Squad **11.20** Horrible Histories **11.45** Newsround **11.55** Deadly 60 **12.25pm** All Over the Place: Asia **12.50** Operation Ouch! **1.20** Show Me What You're Made Of **1.55** The Dumping Ground **2.40** Gym Stars **4.35** My Life **5.05** The Playlist **5.25** Gym Stars **5.50** The Pets Factor **6.10** The Demon Headmaster **6.40** Malory Towers **7.05** Mustangs FC **7.30** Jamie Johnson **8.00** Dumping Ground **8.30-9.00pm** My Life: The Dance of My Life

MONDAY

7.00am Arthur New **7.15** Dennis & Gnasher Unleashed! **7.25** Little Big Awesome New **7.40** Boy Girl Dog Cat Mouse Cheese **7.50** Sketchy Comedy **7.55** Class Dismissed **8.10** The Next Step **8.35** Bake Off **9.05** NEW SERIES Do Try This at Home **9.15** Newsround **9.25** NEW SERIES Celebrity Supply Teacher **9.35** Wild & Weird **9.55** Horrible Histories **10.25** Absolute Genius **10.50** Operation Ouch! **11.20** The Pets Factor **11.40** Art Ninja **12.10pm** Newsround **12.20** Hank Zipzer **2.00** Operation Ouch! **2.30** My Perfect Landing **2.50** Hey You What If? **2.55** Danger Mouse **3.10** Diddy TV **3.25** Dennis & Gnasher Unleashed! **3.35** Little Big Awesome **3.50** Boy Girl Dog Cat Mouse Cheese **4.00** Newsround **4.05** Hey You What If? **4.15** Odd Squad **4.25** Danny & Mick **4.40** The Pets Factor **5.00** The Demon Headmaster **5.30** Malory Towers New **6.00** The Deep **6.20** Operation Ouch! **6.50** Nine Minute Ninja **7.00** Horrible Histories **7.30** Malory Towers **7.55** Millie Inbetween **8.25** Lifebabble **8.30-9.00pm** Demon Headmaster

TUESDAY As Monday except:

7.50-7.55am OOglies Funsize **2.00-2.30pm** Blue Peter **5.00** Holly Hobbie New **5.25** My Life: Knocked Back **7.00** Horrible Histories **7.25** My Life: Knocked Back **7.55** The Dumping Ground **8.10** The Next Step **8.30-9.00pm** Holly Hobbie

WEDNESDAY As Monday except:

7.50-8.10am Class Dismissed **12.40** Secret Life **1.50** The Dumping Ground **2.05** Operation Ouch! **2.35-2.55pm** My Perfect Landing **4.25** Jamie Johnson New **4.35** The Pets Factor **5.00** The Next Step New **5.25** My Perfect Landing **5.50** Gym Stars New **6.10** Little Big Awesome **6.25** Operation Ouch! **6.50** Horrible Histories **7.20** Hank Zipzer **7.45** Art Ninja **8.10** Gym Stars **8.30** The Next Step **8.55-9.00pm** Lifebabble

THURSDAY As Monday except:

7.50-7.55am OOglies Funsize **12.15-1.50pm** Secret Life of Boys **1.50** The Dumping Ground **2.05** Operation Ouch! **2.35-2.55pm** My Perfect Landing **3.05** Diddy TV **3.20-3.35pm** Dennis & Gnasher Unleashed! **4.35** The Pets Factor **5.00** Jamie Johnson New **5.30-6.00pm** Blue Peter New **7.30** Blue Peter **8.00** Dumping Ground **8.25** Jamie Johnson **8.55-9.00pm** Lifebabble

FRIDAY As Monday except:

7.50-7.55am OOglies Funsize **10.55-11.20am** Operation Ouch! **12.20pm** Secret Life **1.50** The Dumping Ground **2.05** Operation Ouch! **2.35-2.55pm** My Perfect Landing **5.00** Hetty Feather **5.30** Kung Fu Panda **5.55** She-Ra **6.15** The Deep **6.40** Operation Ouch! **7.35** Blue Peter Bites **7.45** She-Ra **8.05** So Awkward **8.35-9.00pm** The Next Step

CBEEBIES

614 614 647 | 702 | 202 205 | 608 601

At Home with Mr Tumble

SATURDAY

6.00am Something Special **6.20** Baby Jake **6.35** Teletubbies **6.50** Raa Raa the Noisy Lion **7.00** Postman Pat **7.15** Bing **7.30** Hey Duggee **7.45** Go Jetters **8.00** Peter Rabbit **8.10** Octonauts **8.20** It's Timmy Time **8.30** Tee and Mo **8.35** The Furchester Hotel **8.45** Biggleton **9.00** Something Special **9.20** Popcast New **9.25** NEW SERIES The Baby Club at Home **9.30** CBeebies Thumbelina **10.15** YolanDa's Band Jam **10.30** Justin's House **10.55** Andy's Adventures **11.10** Catie's Amazing Machines **11.25** Waffle the Wonder Dog **11.50** Topsy and Tim **12.00noon** My World Kitchen **12.15pm** Apple Tree House **12.25** Woolly & Tig **12.35** Melody **12.40** Down on the Farm **1.00** Where in the World? **1.15** Our Family **1.25** What's the Big Idea? **1.30** Get Well Soon **1.45** Footy Pups **2.00** Something Special **2.20** Vet Tales **2.35** Maddie's Do You Know? **2.50** Grace's Amazing Machines **3.05** Bitz & Bob **3.15** Go Jetters **3.30** Waffle the Wonder Dog **3.40** Dinosaur Adventures **3.55** Let's Go for a Walk **4.10** The Baby Club **4.25** Magic Hands **4.35** Treasure Champs **4.50** Tinga Tinga Tales **5.00** Dinosaur Adventures **5.15** Molly and Mack **5.30** Katie Morag **5.45** Sarah & Duck **5.50** Charlie and Lola **6.05** Tee and Mo **6.10** Clangers **6.20** In the Night Garden **6.50-7.00pm** CBeebies Bedtime Stories

SUNDAY As Saturday except:

9.20-9.25am NEW Story Time with Mr Tumble **9.35-9.40am** Numberblocks **9.40-10.05am** Octonauts Specials **10.05-10.15am** Go Jetters

MONDAY-THURSDAY

6.00am Show Me Show Me **6.25** Twirlywoos **6.35** Teletubbies **6.50** It's Timmy Time **6.55** Numberblocks **7.00** Bing **7.15** Hey Duggee **7.30** Go Jetters **7.45** Peter Rabbit **7.55** Bitz & Bob **8.10** Octonauts **8.20** Love Monster **8.30** Oti's Boogie Beebies New **8.35** Justin's House **9.00** Raa Raa the Noisy Lion **9.10** Kiri & Lou New **9.15** Dog Loves Books **9.25** Bing **9.30** Twirlywoos **9.45** Something Special **10.05** Teletubbies **10.20** Baby Club **10.35** Hey Duggee **10.40** At Home with Mr Tumble New **10.45** Let's Play **11.05** Let's Go for a Walk **11.20** Pablo **11.30** Patchwork Pals **11.35** Our Family **11.50** Tinga Tinga Tales **12.00noon** My World Kitchen **12.15pm** Waffle the Wonder Dog **12.25** It's Timmy Time **12.30** Gigglebiz**12.45** Sarah & Duck **1.00** Kit and Pup **1.05** Alphablocks **1.10** Yakka Dee! **1.15** Numberblocks **1.20** Bing **1.30** Messy Goes to OKIDO **1.40** What's the Big Idea? **1.45** Something Special **2.10** Andy's Adventures **2.25** Mister Maker's Arty Party **2.45** Ferne and Rory's Vet Tales **3.00** Catie's Amazing Machines **3.15** Swashbuckle **3.35** Hey Duggee **3.45** Peter Rabbit **4.00** Love Monster **4.05** Andy's Adventures **4.20** Maddie's Do You Know? **4.35** Bitz & Bob **4.50** Go Jetters **5.00** Band Jam **5.15** Waffle the Wonder Dog **5.25** JoJo & Gran Gran **5.40** Sarah & Duck **5.45** Moon and Me **6.10** Clangers **6.20** In the Night Garden **6.50-7.00pm** CBeebies Bedtime Stories

FRIDAY As Monday except:

5.00-5.30pm Blue Peter **5.30-5.40pm** JoJo & Gran Gran **5.40-5.45pm** Woolly & Tig

CITV

621 | 734 711 | 203 | 602

SATURDAY

6.00am Dino Dana **6.10** Super 4 **6.35** Robozuna **7.00** Mission Employable **7.05** Mr Magoo **7.30** Mighty Mike **7.50** Mr Bean **8.20** Ben 10 **8.30** LEGO Marvel Super Heroes **8.55** The Rubbish World of Dave Spud **9.25** Mr Bean **10.25** Buck & Buddy **10.30** Mighty Mike **11.00** The Epic Tales of Captain Underpants **11.25** Marvel Super Heroes **11.55** Scooby-Doo! **12.50pm** Hotel Transylvania **3.00** The Rubbish World of Dave Spud **3.45** Mr Bean **4.45** Mr Magoo **5.15** Hotel Transylvania **6.00** Gormiti 3D: The Herald of Gorm **6.30** NinjaGo: Sons of Garmadon **6.50** LEGO Hidden Side **6.55** Captain Underpants **7.20** Buck & Buddy **7.25** ToonMarty **7.40** The Bagel and Becky Show **8.05** Spy School **8.30** Massive Monster Mayhem **8.55-9.00pm** Dare Master

SUNDAY As Saturday except:

8.20-8.30am Ben 10: Rath **8.30-8.55am** FILM LEGO DC Comics: Batman Be-Leaguered **11.25-12.50pm** Scooby-Doo! Mystery Incorporated **12.50-3.00pm** NinjaGo: Masters of Spinjitzu **7.25-8.05pm** The Bagel and Becky Show

MONDAY

6.00am Super 4 **6.30** The Bagel and Becky Show **6.55** Robozuna **7.20** Mighty Mike **7.45** Mr Magoo **8.15** Scrambled! Bites New **8.20** Scooby-Doo! **8.50** Hotel Transylvania **9.20** Mission Employable **9.25** Powerpuff Girls **9.50** Mr Bean **10.45** Dave Spud **11.10** Mr Magoo **11.50** Wishfart **12.15pm** Thunderbirds Are Go **12.40** NinjaGo **1.05** Robozuna **1.30** Dave Spud **1.55** Mission Employable **2.00** Mighty Mike **2.40** The Bagel and Becky Show **3.05** Mr Magoo **3.35** Mr Bean **4.30** Hotel Transylvania New **5.00** NinjaGo New **5.30** Scooby-Doo! **6.00** Thunderbirds Are Go **6.25** Gormiti 3D: The Herald of Gorm **6.50** Scrambled! Bites New **6.55** Mighty Mike **7.25** Dave Spud **8.05** Massive Monster Mayhem **8.30** Max & Shred **8.55-9.00pm** Mission Employable

TUE & WED As Monday except:

12.05-12.15pm ToonMarty

THURSDAY As Monday except:

11.50am-12.15pm ToonMarty **8.05-8.30pm** Spy School

FRIDAY As Monday except:

6.00-6.25am Dino Dana **6.25-6.55am** The Bagel and Becky Show **11.50am-12.15pm** ToonMarty **8.05-8.30pm** Spy School

NICK JR

615 648 | 715 | 484

SATURDAY

6.00am Paw Patrol **7.00** Peppa Pig **7.30** Paddington **8.00** Paw Patrol **8.30** Blue's Clues & You **9.00** Ryan's Mystery Playdate **9.30** Blaze and the Monster Machines **10.00** Bubble Guppies **10.30** Paw Patrol **11.30** Paddington **12.00noon** Peppa Pig **3.30pm** Butterbean's Cafe **4.00** Peppa Pig **4.30** The Adventures of Paddington **5.00** Paw Patrol **5.30** Blue's Clues & You **6.00** Blaze and the Monster Machines **6.30** Abby Hatcher **7.00** Peppa Pig **7.30** Paddington **8.00** Ricky Zoom **8.15** Paw Patrol **8.30** Blue's Clues & You **9.00** Peppa Pig **12.00m't** Nella the Princess Knight **1.00am** Bubble Guppies **1.30** Team Umizoomi **2.00** Dora the Explorer **2.30** Paw Patrol **4.00** Blaze and the Monster Machines **5.00-6.00am** Paw Patrol

SUNDAY As Saturday except:

4.00-4.30am Ryan's Playdate **4.30-5.00am** Blaze and the Monster Machines

MONDAY TO WEDNESDAY

6.00am Paw Patrol **7.00** Peppa Pig **7.30** Paddington **8.00** Paw Patrol **8.30** Blue's Clues & You **9.00** Ryan's Mystery Playdate **9.15** Abby Hatcher **9.30** Blaze and the Monster Machines **10.00** Ricky Zoom **10.30** Paw Patrol **11.30** Butterbean's Cafe **12.00noon** Ben and Holly's Little Kingdom **12.30pm** Peppa Pig **3.30** Ricky Zoom **4.00** Calvin & Kaison's Play Power **4.15** Peppa Pig **4.30** The Adventures of Paddington **5.00** Paw Patrol **5.30** Blue's Clues & You **6.00** Blaze and the Monster Machines **6.30** Abby Hatcher **7.00** Calvin & Kaison's Play Power **7.15** Peppa Pig **7.30** The Adventures of Paddington **8.00** Paw Patrol **8.30** Abby Hatcher **8.45** Ricky Zoom **9.00** Blue's Clues & You **9.30** Paw Patrol **12.00m't** Nella the Princess Knight **1.00am** Bubble Guppies **1.30** Team Umizoomi **2.00** Dora the Explorer **2.30** Paw Patrol **4.00** Paddington **4.30** Blaze and the Monster Machines **5.00-6.00am** Paw Patrol

THURSDAY As Monday except:

5.15-5.30pm Paw Patrol: Mighty Pups **5.15-5.30am** Paw Patrol: Mighty Pups **5.30-6.00am** Paw Patrol

FRIDAY As Monday except:

3.30-3.45am Paw Patrol: Mighty Pups **3.45-4.00am** Paw Patrol

+1 hour 628

Highlights

The Baby Club at Home

Sat, CBeebies HD, 9.25am

Giovanna Fletcher and Nigel Clarke share parenting advice, sing-alongs and activities for families with babies under 18 months from their own homes.

Celebrity Supply Teacher

Mon, CBBC HD, 9.25am

Household names deliver lessons from their individual homes based on their areas of expertise, including creative writing tips from Geri Horner.

Coming soon

FIRST LOOK

The Right Stuff

Patrick J Adams stars in a powerful drama about the American **space race**

These intriguing shots are from the Disney+ space drama *The Right Stuff*, airing on the subscription channel later this year.

Based on Tom Wolfe's 1979 book, which was made into a 1983 film, the eight-part series, beginning in the late 1950s, follows the Mercury Seven, a group of NASA astronauts who made America's pioneering space flights.

It explores how, amid the Cold War space race with Russia, the elite military test pilots and their families dealt with life in the public eye as the men joined the Project Mercury space programme and faced pressure from Washington and the general public to become the first men in space.

Suits' Patrick J Adams plays principled family man John Glenn, while *What We Do in the Shadows*' Jake McDorman is acclaimed naval test pilot Alan Shepard. But their rivalry threatens the programme.

The rest of the team includes Gordon Cooper (Colin O'Donoghue), Wally Schirra (Aaron Staton), Scott Carpenter (James Lafferty), Deke Slayton (Micah Stock) and Gus Grissom (Michael Trotter). Meanwhile, Nora Zehetner plays Glenn's wife, Annie, and Shannon Lucio is Shepard's wife, Louise.

'*The Right Stuff* evokes the awe of the moment we first ventured into the unknown,' says Mark Lafferty, the series' showrunner who is an executive producer alongside Leonardo DiCaprio and Jennifer Davisson. 'When the world is confronted with significant challenges, this story reminds us that what seems impossible today can become the triumph of tomorrow.'

WHAT'S NEXT FOR...

Dwayne Johnson

The Rock will team up with Emily Blunt for Netflix's superhero drama **Ball and Chain**, based on the comic following an unhappily married couple whose powers only work when they are together.

Jessica Alba

In Netflix thriller **Trigger Warning**, the actor will play an armed forces veteran who inherits her grandfather's bar but is shocked when she learns the devastating truth about his untimely death.

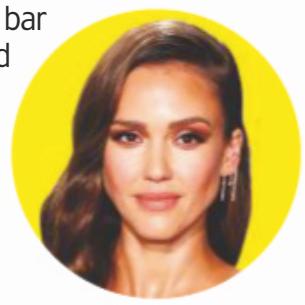

Kermit the Frog

Disney+'s fun new show **Muppets Now**, airing from 31 July, sees the world's most famous frog team up with old pals Miss Piggy and co as Scooter faces obstacles while trying to deliver a Muppet TV series.

Coming Back

Martin Freeman and Daisy Haggard will return for a second run of Sky One's acerbic parenting comedy **Breeders**, following harassed mum and dad Paul and Ally.

Next week *On sale Tuesday 9 June*

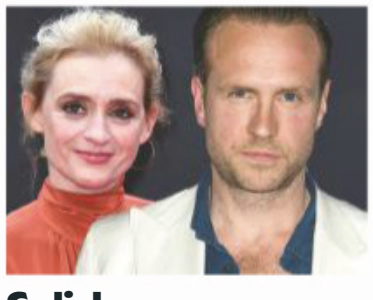

Salisbury

A BBC1 factual drama, starring Anne-Marie Duff and Rafe Spall, follows the Novichok poisonings.

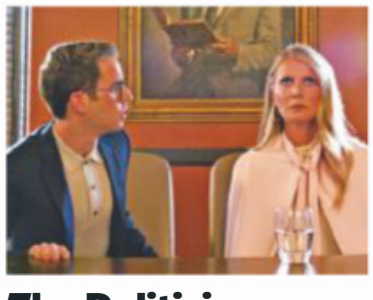

The Politician

The second run of the Netflix series sees Payton (Ben Platt) battle to become a senator.

The Sinner

Netflix's thriller returns with Detective Ambrose (Bill Pullman) investigating a car crash.

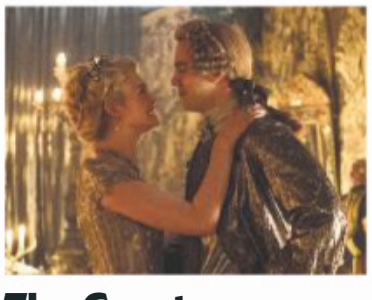

The Great

Elle Fanning and Nicholas Hoult in a comedy about Catherine the Great on STARZPLAY.

TV&Satellite week

TI Media Limited
161 Marsh Wall
London
E14 9AP

Tel 020 3148 5565 **Fax** 020 3148 8115

Email TV&Satweek@ti-media.com

For subscriptions inquiries, email help@magazinesdirect.com

recycle

Printed by Walstead UK Ltd

ipso. Regulated

Editorial Complaints We work hard to achieve the highest standards of editorial content, and we are committed to complying with the Editors' Code of Practice (https://www.ipso.co.uk/IPSO/cop.html) as enforced by IPSO. If you have a complaint about our editorial content, you can email us at complaints@ti-media.com or write to Complaints Manager, TI Media Limited Legal Department, 161 Marsh Wall, London E14 9AP. Please provide details of the material you are complaining about and explain your complaint by reference to the Editors' Code. We will endeavour to acknowledge your complaint within 5 working days and we aim to correct substantial errors as soon as possible.

Standard Subscription rates (1 year): UK £125.95, Europe/Eire €289.80, USA $377.95, Rest of World £248. For inquiries, contact TV&Satellite Week Subscriptions, FREEPOST TI Media, or e-mail help@magazinesdirect.com. If you require any other issue/s of TI Media Limited magazines, these are available for purchase online at: http://mags-uk.com/browse-by-publisher/ti-media.html

WORDS: CAREN CLARK. PHOTOS: ABC, BBC, © 2020 DISNEY AND ITS RELATED ENTITIES, NETFLIX, PA IMAGES, STARZPLAY

Love Lives On

Remembering the One You Love…

Real Rose With 24-Carat Gold-Plating

- **More than 128 steps in the making, each specially-preserved rose is one-of-a-kind**
- **Ready to showcase in a stunning faceted glass vase etched with the sentiment**

Those we Love don't go away,
They are beside Us Everyday

The cherished memories we keep in our hearts forever help us heal from the heartache of losing a loved one. Express your everlasting love with this comforting symbol of devotion, a genuine white rose, fresh cut at the height of its beauty and specially preserved. Each *'Love Lives On' Always in Bloom® Real Rose* undergoes more than 128 steps to ensure that it will remain flawless...forever.

What begins as nature's finest work becomes even more special after every delicate rose petal and leaf is preserved to maintain their heavenly white and green colours. Hand-applied 24-carat gold-plating along the edges of the petals and leaves adds to the luxurious look of each rose, as does the full 24-carat gold-plating of the actual stem. Each rose arrives in a long-stemmed gift box, ready to display in a faceted glass vase which is etched with a loving sentiment. You can even personalise the heart charm with your choice of name!

Don't miss out – order yours today!

This unique edition is accompanied by a Certificate of Authenticity. It is available for just 4 interest-free instalments of £24.99 – that's only £99.96 (plus £9.99 S&S)*. Pay nothing now – simply complete and return your Priority Order Form today.

PERSONALISE your heart charm and display it on the 24-carat gold-plated stem

Arrives in a keepsake box with Certificate of Authenticity

Shown much smaller than actual size of approx. 12 inches (30.4 cm) in height.

Due to personalisation, this product may not be returned unless faulty. Max. 1 name per product. Max. 10 letters per name in length. © The Bradford Exchange. * S&S - Shipping & Service. Offer applies to UK only. Our guarantee is in addition to the rights provided to you by consumer protection regulations. 01-31753-001P

PAY NOTHING NOW

ORDER FORM

Please Respond Promptly

To: The Bradford Exchange, PO Box 653, Stoke-on-Trent ST4 4RA

YES! Please order __ (Qty) of the **'LOVE LIVES ON' ALWAYS IN BLOOM® REAL ROSE** for me as described in this advertisement.

Complete today or Call 0333 003 0019

Please indicate your choice of name

Name: ☐☐☐☐☐☐☐☐☐☐

Name (Mr/Mrs/Miss/Ms) .....
(PLEASE PRINT)

Address .....

.....

Postcode ..... Telephone .....

Mobile .....

Email Address .....

Applicants must be aged 18 or over. Please note, we may contact you via mail, email and mobile with information about your reservation. For details of our privacy policy, please go to www.bradford.co.uk/privacypolicy or contact us at the above address or phone number.

The Bradford Exchange · Since 1973 ·

01-31753-001P

Order Ref:383443

FASTEST WAY TO ORDER

www.bradford.co.uk/personalisedrose

***or call our 24hr hotline on* 0333 003 0019**

and quote reference code 383443